WEATHER FORECASTS

Victoria and Vicinity—Fresh to strong Westerly winds, generally fair and cool.
Vancouver and Vicinity—Moderate to fresh Westerly winds, generally fair, not much change in temperature.

The Daily Colonist.

(ESTABLISHED 1858)

COLONIST TELEPHONES
Advertising ..... Empire 4114
Business Office ..... Empire 4114
Circulation ..... Garden 1812
Job Printing ..... Garden 5241
Editorial Rooms ..... Empire 4111
Social Editors ..... Empire 3311

NO. 123—SEVENTY-THIRD YEAR | VICTORIA, BRITISH COLUMBIA, SUNDAY, MAY 3, 1931 | FORTY-FOUR PAGES

POLICE MAKE ATTACK UPON LOCAL SWEEPS

Pay Surprise Visits to Two Tobacconists and Secure Tickets

AUTHORITIES PUT BAN ON DRAWINGS

Action Follows Recent Raid on Million-Dollar Lottery Here

Two police details, under Inspector John A. McLellan and Inspector J. T. Boulton, last night visited the tobacconist establishments of C. A. Steele and E. A. Morris, and seized a number of alleged sweepstake tickets and stubs. Proceedings, it was stated, will be taken against the proprietors of the stores.

The visits were carried out simultaneously. Inspector Boulton descended upon the Morris establishment at 1116 Government Street, where 157 stubs with names and addresses, and fifty-seven tickets, said to be sweep tickets on the English Derby, were taken. Inspector McLellan visited C. A. Steele's tobacco store at 610 View Street, and seized four books of "merchandise tickets" which the police assert to be sweepstake tickets on the same English classic.

WAR ON GAMES

The action of the police in proceeding against two local sweeps, which, it is said, have won generous support in the past, follows closely upon the raid conducted by Chief Thomas Hentley and Inspector McLellan a week ago on the premises occupied by Arthur English, where some 40,000 tickets were found for a lottery known as the Canadian National Lottery. More than 200,000 of these tickets, it is said, were shipped to San Francisco for sale in that city and throughout California.

English evaded arrest, and police are searching for him in the United States where, it is said, he went prior to the surprise visit of the police. His million-dollar lottery was allegedly to have the patronage of unspecified charities, but no charitable institution has been located that expected to receive any division of the proceeds of the drawing. The English sweep was on the November race meet at Manchester.

It is several years since police waged such an active war, as at present, on sweeps and lotteries in Victoria. Punch boards and slot machines are also under police ban, and several cases are pending in the police court awaiting an appeal against a conviction rendered against the operator of a slot machine.

JAIL BREAKER IS SENTENCED

Mainland Judge Imposes Term of Four Years on Fraser McDougall

NEW WESTMINSTER, May 2 (CP).—Fraser McDougall, charged with unlawfully breaking jail at Oakalla Prison on March 5, was sentenced to serve four years in the penitentiary by Judge H. D. Ruggles in County Court today.

McDougall pleaded guilty to the charge, but declined to make any further statement when questioned by the court. He was the companion of Ellis Wilcox, who was shot in a gun battle with Burnaby police a few days after their escape from Oakalla Prison.

McDougall was brought today from the penitentiary, where he is serving a three-year sentence for robbery with violence in Vancouver. He is also scheduled to appear in the Assize Court here in June on a hold-up charge at Fraser Mills, when a Chinese store was robbed by four bandits.

There is another charge against him of attempted murder of Chief W. J. Devitt, of Burnaby, arising out of the gun battle at the time of their capture.

Hutterites' Application Is Rejected

OTTAWA, May 2 (CP).—There were sufficient Hutterites in Alberta to operate the colony of that sect at Wolf Creek, was the statement of Hon. W. A. Gordon, Minister of Immigration, here today, consequently the application of a colony of Hutterites in South Dakota for permission to come to Canada has been rejected.

The minister intimated that, in accordance with the policy of co-operation with the provinces in immigration matters, he had been in close touch with the Provincial Government of Alberta regarding this matter, and that the investigation made by the provincial authorities established there were sufficient Hutterites available in Alberta to properly operate the colony at Wolf Creek, in conjunction with the members of the South Dakota colony who had already been admitted to Canada.

May Head Gov't of New Brunswick

HON. CHARLES D. RICHARDS
Minister of Lands and Mines in the New Brunswick Cabinet, who is expected to succeed Hon. J. B. M. Baxter as Premier in the event of Mr. Baxter being elevated to the Bench.

BAGLEY FACES GRAVE COUNT

Provincial Police Lay Charge of Robbery With Violence Against Suspect

UNDER ARREST IN WASHINGTON STATE

VANCOUVER, May 2 (CP).—Satisfied that a strong circumstantial case has been made out against William Bagley, forty-two, for participation in the robbing, Monday morning, of Harrison Hot Springs Hotel's safe of $250 in cash, together with securities, provincial police, after a conference at Abbotsford on Friday, laid a charge of robbery with violence against him.

Inspector John Shirras, provincial police, Vancouver, charged Bagley with holding up J. Ogamachi, Japanese watchman, and robbing the hotel of approximately $700.

NOW AT BELLINGHAM

Bagley, who was paroled last November from New Westminster penitentiary, where he was serving a ten-year term for bank robbery, is under arrest at Bellingham.

The extradition of Bagley will be demanded from the United States by British Columbia police.

Investigation by the provincial officers points, they say, to the complicity of Edward O'Neill, alias Peter Ford, in the Harrison Hot Springs Hotel robbery. The police are considering laying a charge against O'Neill similar to that preferred against Bagley.

COMMENCES TERM

In the meantime, O'Neill has been removed from the jail at Abbotsford to Oakalla prison, where he commences a ten-day term for trespassing on C.P.R. property.

A diligent search is being made in Whatcom County for a third man, who took part in the hotel robbery. Information in the hands of the provincial police is that Bagley, O'Neill and a third man were together. The authorities believe that the missing man is in hiding in Whatcom County.

MAY ELECT BRIAND TO PRESIDENCY

Gaston Doumergue Will Not Seek Another Seven-Year Term in France

ASSEMBLY TO NAME LEADER ON MAY 13

Paul Doumer, President of Senate, Announces Candidature for High Office

By CAMILLE LEMERCIER
(Copyright, 1931, by The Chicago Daily News Foreign Service)

PARIS, May 2.—On May 13 the new President of the French Republic is to be elected.

President Gaston Doumergue, who enjoys a very real popularity throughout the country for his good humored manners—his smile is even more popular here than Maurice Chevalier's—and his perfect political demeanor from the constitutional viewpoint, has finally declined to run for another seven-year term.

In the memoirs of his presidential years, Raymond Poincare bitterly complains of the "servitude" in which he was held and says that when his term ended he felt like a liberated prisoner. So M. Doumergue, who wants again to become a private citizen, will not be a candidate and the question that is now intriguing every Frenchman is not "Will Germany and Austria succeed in making a customs union?" or "Will the naval agreement be saved in the end?" but "Who will be the next president?"

PARLIAMENTARY MATTER

The presidential election is purely a parliamentary matter. According to the French Constitution, the president is elected at the Versailles Palace for seven years by the National Assembly, composed of all the senators and deputies. These 920

Continued on Page 2, Column 5

Bunco Game Still Gathers Easy Money

VANCOUVER, May 2.—Particulars of another "wallet game" were related to city police shortly before 9 p.m. today when Henry Antonine, of Ponteix, Saskatchewan, who is visiting in Vancouver, reported that he had lost $245 to two friendly strangers.

On Saturday morning he met an amiable man who strolled about town with him, Antonine reported. He found a wallet on the street and while they were looking at it the supposed owner arrived on the scene. After the profuse thanks and the usual offer to let the finder in on a "sure thing" the wallet asked Antonine for $245 as his share of the syndicate.

Later he announced they had won $41,000, but it was necessary that each produce $5,000 as proof of good faith.

Antonine went to telephone for his share and while he was doing so his companions disappeared.

Dairying in B.C. Experiences Fast Growth Since War

Annual Value of Products Up $10,893,905 Since 1913, Province Discovers, While Preparing Data for B.C. House at London

COMPILED at the direction of the Provincial Government, an analysis of British Columbia industries is being prepared for transmission to F. P. Burden, British Columbia Agent-General at London. The first of these reports, released yesterday by Hon. William Atkinson, embraces a survey of dairying made by Henry Rive, the dairy commissioner.

Dairying in the province shows an increase of $10,893,905 in the yearly value of the products, comparing 1930 to 1913; an average of a 12 per cent yearly gain in the number of dairy cows; but a reduction in the cash value of the return per cow from approximately $121 in 1913, to $112.15 in 1930.

FIGURES SHOW GROWTH

The value of dairy products produced in the province last year is given as $13,307,309, compared with $2,593,404 in 1913, an increase in annual turnover of $10,893,905. The number of dairy cows increased from 24,000 estimated in 1913, to 118,649 in 1930. Imports of dairy products dropped from $5,085,151 in 1913, to $4,390,917 in 1929, when $2,200,117 worth of foreign dairy products was imported and $2,190,800 worth of additional products brought in from Canadian provinces. Exports, between 1923 and 1929, receded fractionally from $244,669 to $236,872, a drop of $7,797.

An extensive tabulation of figures is given in the report, showing what took place in every year in respect to the value of the products produced by British Columbia dairies, imports, exports and other data.

RETURNS DECREASED

The tabulation in respect to the value of dairy production is illuminating, and may be summarized as follows: Value of production—1913, $2,593,404; 1918, $3,518,042;

Continued on Page 2, Column 7

PRINCE MICHAEL OUT OF DANGER

Rumania's Former Boy King Makes Improvement—Princess Helen Is Stricken With Fever

BUCHAREST, May 2 (AP).—Although stricken with a slight attack of fever, Princess Helen today hovered over the bedside of Crown Prince Michael, who had diphtheria.

The mother was given an injection of antitoxin to protect her. She scoffed at her indisposition, which was a consequence of the protective treatment, and refused to leave the boy. The English governess, whom the lad has known through infancy, also was treated with antitoxin.

Physicians stated that Michael was out of danger.

The sudden illness of their only child was described in court circles as a strong inducement to end the estrangement of King Carol and his princess. They have conversed several times in the antechamber of the sick room, and the Monarch has telephoned for news of the boy's condition at nearly every hour of the day. He has been warned against further visits because of the danger of infection.

Keeps Up With the Times

Miss Isabel MacDonald, Daughter of Britain's Prime Minister, Is Shown in the Cockpit of Her Airplane at Brooklands, England, Where She Is Taking Flying Lessons.

Fog Holding Planes Searching for Lost Greenland Explorer

Capt. Ahrenburg, Flying From Iceland to Attempt Rescue of A. Courtauld, British Scientist, Gives Diary of Experiences for Colonist Readers

Capt. Albin Ahrenberg, in flying across the North Atlantic Ocean from Iceland to attempt the rescue of Augustine Courtauld, British explorer, lost in the icy wastes of Greenland, is keeping in touch by wireless with Reykjavik. He reports as follows:

By CAPTAIN ALBIN AHRENBERG
Special to The Colonist
(Copyright by North American Newspaper Alliance and The New York Times)

REYKJAVIK, Iceland, May 2.—We left Reykjavik at 2:45 a.m., Iceland time, after receiving a weather report warning us of the threat of fog which would come before tomorrow evening. We found it impossible to reach Greenland before the fog descended, and after only three-quarters of an hour in the air received news from the Odin that the fog was increasing and so dense that the land could not be seen.

As it was impossible to land in Greenland under such conditions, and we did not have sufficient fuel for a trip from Iceland to Greenland and back, we decided to turn back. Our only thing to do now is to wait for a change in the weather.

On Friday morning we made preparations to start at 3:30 o'clock from Bergen, Norway, for Reykjavik, but it was 6:15 before we were able to make our first attempt to rise, and then we found our load too heavy.

SET OUT TO SEA

After having thrown overboard part of our reserve supplies of oil and petrol, we lightened the machines and got off at 6:16. By 7:40 the Atlantic once more lay before us in a rainy mist. One hour later we struck better weather and passed over the steamer Lyra, with which we exchanged greetings. The Lyra gave us some excellent information as to our course. Our wireless was working brilliantly and Radio Operator Ljunglund was delighted at being able to connect with the wireless stations so easily.

At 9:30 a.m. we sighted Shetland Islands, whose shores appeared faintly through the mist. Here we had great joy in being able to see a large fleet of trawlers, and the feeling of loneliness, which one always has when flying over the sea, quite disappeared. Our speed was good; we were making 110 miles per hour. Visibility was quite satisfactory, except when we passed through rain and showers.

Continued on Page 2, Column 4

Chimney Sitter to Occupy Smokestack Until Strike Over

TOKIO, May 2 (AP).—The 170 dye works employees who locked themselves in a warehouse here and went on a hunger strike to protest the discharge of a workman were given support today by a chimney sitter, who ascended the 130-foot smokestack at the dye works, proposing to stay there until the strike is settled. The sitter's position was a two-foot railed platform atop the stack. He has an overcoat and draws up food and water with a rope.

FIX PRICE OF IMPORTED BEER

Liquor Control Board Considers if Delivery System Can Be Instituted

Prices at which outside beer, imported into the province, will be sold at vendors' stores, were fixed by the Government yesterday, by order-in-council, at a slight advance on the price of beer made in British Columbia. Importations are pending from Eastern Canadian points and from Europe.

White Seal beer, made by the Kiewell Brewing Company, and Black Label beer, made by the Carling Breweries, Ltd., both of Eastern Canada, will sell for $4.50 per carton of twenty-four pints, or $1.15 per carton of six pints. Dutch light lager beer, from the South Holland Brewing Company, of The Hague, Holland, will sell at the rate of $2.40 per dozen pints. The price of British Columbia brands of beer is $2 per dozen pints, or $3.50 for a dozen quarts.

The prices fixed by the order will apply to vendors' stores only at Vancouver, Victoria, New Westminster, North Vancouver and Esquimalt, and may be slightly higher at outside points, due to the costs of transportation.

CONSIDER DELIVERIES

At the same time the Liquor Control Board was said to have under consideration a plan to establish a separate warehouse for beer, from which deliveries of customers' orders to their homes could be made

Continued on Page 2, Column 5

PROSPECTS FOR TRADE BRIGHT

Movement of Live Cattle From Canada to Britain Has Good Future

OTTAWA, May 2 (CP).—Cables were received last night by Hon. Robert Weir, Minister of Agriculture, giving the prices received for the latest shipment of live cattle to Britain. These are sufficiently high to make the movement of live cattle from Canada to the United Kingdom one of great possibilities.

At the same time British Co-operative Association representatives who have recently toured Canada, have undertaken, subject to ratification by their directorate, to take seventy-five Canadian cattle a week for twelve weeks, in order to decide the feasibility of a steady flow of 400 head weekly for the "Co-ops" trade in Britain.

On the shipment for which the prices were made known, one carload of finished cattle from Calgary will net the shipper back in Alberta over $5.65 per hundredweight. Another carload also from Alberta will net the shipper over $6.00 per cwt.

With these prices known, a meeting of shipping representatives from Montreal has been arranged with Mr. Weir to take place here Monday, to canvass the number of cattle ready for shipment and the ocean space available. The present is an opportune time to ship cattle to the United Kingdom, as Irish fat cattle are practically off the market for the next two or three months.

Quebec Buildings Razed by Flames

QUEBEC, May 2 (CP).—Fire breaking out in the Clement Tannery completely destroyed that building and several storage sheds, and spread to several wooden dwellings. At 7 o'clock the blaze had spread to the opposite side of the street and was threatening many wooden structures. Residents of nearby buildings had vacated their homes. Damage was estimated at $200,000.

Portugal Forces Capitulation of Madeira Rebels

Insurgents Surrender Unconditionally in Order to Avoid Loss of Life Among the Noncombatant Population—Funchall Is Occupied by Government's Naval Expeditionary Corps

Suspension of Hostilities Is Ordered by Minister of Marine

LISBON, May 2 (AP).—After four weeks of blockade by Government ships and several days' active siege by land, sea and air, the revolutionary forces at Madeira were stated by the Government to have downed their arms today.

Wireless reports from the loyal forces informed the ministry that Souza Dias, one of Portugal's most famous generals and leader of the revolt, had surrendered unconditionally.

MAY DAY DISORDERS

The breakdown of the revolutionary movement followed closely on the heels of May Day disorders in Lisbon itself, which for a time assumed revolutionary nature and resulted in the cabinet taking refuge in the barracks of the Third Artillery Regiment. Lisbon was quiet today.

This afternoon Minister of Marine Correia, who commanded the Government punitive expedition to Madeira, reported that the offer to surrender had been sent him signed by General Diaz and several others of the military Junta in control of Funchal.

FACED SUPERIOR FORCES

The rebels said they had decided to capitulate because they were facing superior forces and in order to avoid loss of life among the noncombatant population.

Correia ordered a suspension of hostilities as soon as rebels assured him their surrender was unconditional.

Funchal was occupied by Government forces tonight.

Prime Minister Cliviera sent a wireless message to Correia congratulating him and all the officers and men of the expedition.

ROYAL PARTY IN CAPITAL

Formal Greetings Are Given Prince and Princess Takamatsu at Ottawa

GUESTS OF GOVERNOR-GENERAL AT BANQUET

OTTAWA, May 2 (CP). — A royal salute of twenty-one guns crackled out sharp at 12 o'clock noon today to announce the arrival in the capital of Their Imperial Highnesses Prince Takamatsu and his charming young Princess from Japan on a four-day visit.

When the special train bearing them from Montreal reached the Union Station, a distinguished company, including a representative of His Excellency the Governor-General, Premier R. B. Bennett and a large turnout of members of the House of Commons and the Senate were on hand to accord the royal honeymooners a royal welcome.

RIGID FORMALITY

Rigid formality characterized all elements of the reception. The first to descend from the special train was Hon. C. H. Cahan, Secretary of State, who had accompanied Prince and Princess Takamatsu from Montreal. He was followed immediately by Their Royal Highnesses. The appearance of the latter was the signal for "present arms" by the guard of honor, three officers and 100 men of the Ottawa (Cameron) Highlanders, followed by a royal salute of guns of the artillery battery.

Lined along the carpeted path which led to the underground entrance to the Chateau Laurier, where the royal couple will reside during their sojourn here, were members of the Government, the diplomatic and consular corps, headed by Premier Bennett. Mr. Bennett presented A. F. Lascelles, private secretary to His Excellency the Governor-General, who represented the Earl of Bessborough.

PRESENTED IN TURN

Hon. Hanford Macnider, United States Minister; Hon. Arsene Henry, Minister for France; members of the Dominion Cabinet, Rt. Hon. W. L. Mackenzie King, Sir William Clark, British High Commissioner, and the staffs of the various legations and consular services were in turn presented. Prince Takamatsu then inspected the guard of honor.

RIDEAU HALL BANQUET

This afternoon Their Imperial Highnesses enjoyed sightseeing around Ottawa, and tonight they were the guests of His Excellency the Governor-General at a banquet at Rideau Hall.

ROUNDING OUT TAXATION PLAN

Upwards of 40,000 B.C. Employers Will Report Schedules by May 15

British Columbia employers, to the number of more than 40,000, will shortly be making their first complete returns to the taxation branch on the special revenue tax, it was stated yesterday by Hon. J. W. Jones, Minister of Finance.

Complete information is being mailed to each employer, and this will be followed by the forms on which returns are to be made.

Extending his earlier remarks on the subject, Mr. Jones emphasized that "wages" must be taken to mean any form of remuneration for work, including bonuses and commissions, etc. The regulations provide for regular returns, the first complete set of which is expected to reach the department on May 15. Six consecutive working days may be broken by a Sunday and still remain consecutive in the eyes of the law, it is explained.

DOMESTIC SERVANTS

Many queries have been made in regard to domestic servants, and it is explained that quarterly returns only will be required from employers in this regard. These returns should be made in July, October, January and April, showing the wages paid, and the deductions, if any, made. Board and lodging must be included in the wages paid, and a minimum of $25 monthly is the

Continued on Page 3, Column 3

FIRE MENACES ALBERTA TOWN

Change of Wind Saves Athabaska From Destruction Citizens Fight Blaze

EDMONTON, May 2 (CP).—A change of wind was all that saved the town of Athabaska from destruction yesterday, in the fourth fire that has threatened the town in the past few days.

The whole population turned out to fight the blaze, a large bush fire sweeping down upon the town, and high school students were released from their tests to aid in the work.

Four major fires were reported from the Spirit River district, with large timber losses, although bridges and culverts in the district are as yet unharmed. No loss of life has been reported.

Rain is badly needed now to smother the existing fires that may encompass the whole country in the next few days, according to wires from the many Central and Northern Alberta points.

BRITAIN IS GRATEFUL TO LORD IRWIN

Indian Viceroy Accorded Warm Welcome on His Return to London

HIS SINCERITY IS LOUDLY ACCLAIMED

But Public Opinion More Sharply Divided on Question of Policy

By NEOLEY FARSON
(Copyright, 1931, by The Chicago Daily News Foreign Service)

LONDON, May 2.—The arrival in London this afternoon of the slender, work-weary Lord Irwin, the King's former representative in India, finds the nation united in its gratitude for his courage and devotion—yet becoming ever greater divided on questions of his policy.

Lord Irwin sailed from Bombay with demonstrations of gratitude seldom accorded to any Viceroy—yet with the extremist congress newspapers' accusation that he was the "author of the blackest repression since the Mutiny." He returns to a nation outspoken in its admiration of his sincerity—yet finds that certain sections of the Tory press have been accusing him of spinelessness.

Yet these, says a Times editorial, are but the rewards of a character which can be neither bought nor bullied.

IRWIN SAINTLY

If one may speak from personal experience, I sat with Mahatma Gandhi under his mango tree while he talked about simplicity and I sat with Lord Irwin in his viceregal lodge at Simla, while he talked about what was best for India, and I, as well as most of the others who came in contact with that lonely figure, came to the con-

Continued on Page 3, Column 6

Big Battle In Honduras Is Reported

TEGUCIGALPA, Honduras, May 2.—Unconfirmed reports of a bloody battle between rebels under General Ferrera and the local militia at Santa Rosa de Copan, in which several prominent persons were said to have been killed, reached here tonight.

No details were available because all means of communication with Santa Rosa were disrupted by the rebels before the battle.

Official circles here tonight, however, said General Ferrera had evacuated the town before the large body of Federal troops sent yesterday to reinforce the militia had arrived.

The rebel army, the Government said, now is marching either on Ocotepeque or Gracias.

The Ministry of War issued a decree commandeering all private motor vehicles in the country, and also all small craft in rivers, harbors and lakes to maintain transportation facilities.

Urban Central Heating Coming in Near Future

Provincial Government Chief Architect Gives Results of Study of Possibility With Pulverized Fuel—Other Coast Cities Are Investigating

CENTRAL heating of British Columbia tidewater cities, through the distribution of piped steam to business premises and residences, has become something more than a theoretical possibility and may well be employed in actual practice within the next decade, according to Henry Whittaker, chief architect of the Provincial Government, who has made a study of actual tests with modern advances in pulverized fuel. Lower heating costs, elimination of smoke, conservation of space in dwellings and business blocks, and many other improvements would follow use of such a system.

Mr. Whittaker became interested in the subject while studying the practical results of the new pulverized fuel burner recently installed by the Province in the New Westminster Mental Hospital. There, reports have shown, greater heating efficiency, and lowered costs followed inception of the plan by trial equipment that has been watched with interest by heating engineers and others since it was installed.

WOULD APPLY IN VICTORIA

Central heating on a city-wide scale, Mr. Whittaker believes, could be applied to Victoria, but it would require a high installation cost, which could only be borne by private enterprise entering the plan on a commercial basis for the sale of heat, ready made, to private users. Winnipeg has already applied the principle of central heating, while Seattle and other cities on the continent are following up a definite policy of investigation to that end.

Prefacing his remarks with the caution that practical difficulties might act as a bar to the use of the plan in any particular city, Mr. Whittaker instanced his suggestion as it would apply to Victoria.

"There is a wonderful opportunity in Victoria for a central heating plant. To a site at the sea level coal could be brought direct from the mines by scow. Ashes could be

Continued on Page 2, Column 4

KING ALFONSO IS BACK IN FRANCE

Spanish Royal Family Reunited at Fontainebleau—Will Not Attend Longchamps Races

FONTAINEBLEAU, France, May 2 (AP).—The Spanish royal family was reunited tonight with the return of King Alfonso from England.

Alfonso, traveling under the title of Duke of Toledo, was accompanied by the Duke of Miranda, his companion on the flight from Spain, and his spokesman since then.

Alfonso retained the preoccupied look that was noted when he left London, but he assumed a more cheerful aspect when he entered the hotel where his family was awaiting him.

The impression gained at the hotel after the former monarch's return was that the family will probably continue to live at the hotel here for a considerable time.

Alfonso expected to spend Sunday quietly, and it was said he would not attend the Longchamps races as he sometimes used to do in the days when he ruled Spain.

Dominion Fleet-Foot Running Shoes
FOR ALL THE FAMILY
$1.25, 98c, 75c
Old Country Shoe Store
635-637 JOHNSON STREET

Victoria's Leading Prescription Store

Where your prescriptions are carefully dispensed of ingredients of the highest quality by our qualified pharmacists.
Prompt Prescription Service
Motorcycle Delivery
THE OWL DRUG CO., LTD.
Campbell Building, Fort and Douglas
Prescription Specialists
W. H. Bland, Mgr. Garden 2112

SEEDS AND FERTILIZERS
All kinds of vegetable and flower seeds in stock, nearly all local grown, and positively guaranteed as to purity and germination. Do not experiment; we have thirty-eight years' experience.
TEL. GARDEN 2111 **Sylvester Feed Co.** 760 YATES

FREE! Buy New Curtains with the money you save when we handle your moving
HEANEY'S
Established 1890
Our Estimator Will Call
"WE DELIVER THE GOODS"—G 7631

Hongkong, China, now has six talkie theatres.

Australian women are using American toilet preparations extensively.

The Coin-Controlled Clock Accumulates Your Premium Money Almost Without Your Knowing It

An Attractive and Serviceable Desk Clock and Home Safe in One

Inserting a Nickel, Dime or Quarter Keeps It Running 24 Hours

No Charge for Clock

The Coin Controlled Clock costs you nothing. It will be loaned to you for as long as it may be of service in helping you accumulate your premiums.

Tear off the coupon below and mail today. It will, without any obligation, bring a Coin Clock to you for inspection and full information concerning various policies this Company has arranged for your protection.

A "Dime a Day"—hardly the cost of an extra loaf of bread—yet more than sufficient to pay the premiums of $1,000 worth of Life Insurance. And it requires a dime a day—nickel or a quarter—to keep the Coin Controlled Clock serving you as a timekeeper. Every 24 hours it must be rewound—every 24 hours it is necessary to deposit a nickel, dime or quarter, towards your future protection before rewinding is possible. Accumulation of the premium money is certain. In a short time the rewinding of the clock becomes a habit—a habit that will save many heartaches in later years. The Coin Clock is a perfect timekeeper, and a credit to the most correctly-appointed home.

Rates are shown herewith for one of the popular Life Contracts—The 20-Payment Life—Diminishing Premium—issued by The Travelers Insurance Company. A wonderful contract for those whose income available for premium payments may be expected to decline within twenty years.
The Travelers Insurance Company is the greatest multiple line insurance organization in the world today. They have been operating in Canada for over 66 years. Have Life Insurance in force of over Four and One-Half Billion Dollars, with assets of over Six Hundred Million Dollars.

20-PAYMENT LIFE—DIMINISHING PREMIUM
Premium for $1,000.00 Life Insurance
(GUARANTEED RATES)

Age	From 1st to 10th Year	From 11th to 15th Year	From 16th to 20th Year	Age	From 1st to 10th Year	From 11th to 15th Year	From 16th to 20th Year
20 –	$36.30	$15.96	$ 6.60	43—	$42.60	$24.27	$11.67
25—	36.55	16.36	7.40	45—	44.18	26.39	11.60
27—	36.36	16.98	7.67	47—	46.97	27.26	12.45
30—	37.27	17.93	8.11	50—	51.01	30.12	13.88
32—	37.87	18.60	8.46	53—	56.04	33.17	14.85
34—	38.98	19.51	8.84	55—	60.66	35.95	15.72
35—	38.73	19.95	8.64	57—	64.83	38.38	17.61
37—	39.31	20.87	9.47	60—	72.75	42.79	20.79
39—	39.02	21.80	9.94	65—	81.96	56.78	27.64
41—	40.06	23.00	10.51				

J. W. WILSON, Representative, the Travelers Ins. Coy.
Room 506 Bank of Toronto Building, Victoria, B.C. Tel. Garden 2533
Without obligation I would like to receive further information regarding the above policy your Company has to offer. Also a Coin Controlled Clock for inspection.
Name .....
Address .....

Batchelor's Cash and Carry
PEOPLE'S CASH SELF SERVICE POPULAR — THREE STORES — Yates Street, Douglas Street, Douglas Street

Monday Specials

Fels-Naptha Soap, 3 bars	19¢
Palmolive Soap, 4 bars for	25¢
Oxydol, large pkts., each	20¢
Red Packet Tea, per lb.	25¢
Fresh Ground Coffee, per lb.	25¢
Snowflake Flour, 10-lb. sacks	39¢
Puffed Rice, pkt.	16¢
Libby's Ketchup, bottle	16¢
Local Creamery Butter, lb.	33¢
Jameson's Baking Powder, tin	19¢
Jell-O, 4 pkts.	25¢
Libby's Pork and Beans, large 2½ tin	15¢
Jap Rice, 5 lbs.	25¢
Nice New Prunes, 2 lbs.	19¢

Presbyterianism Started Here 70 Years Next June

First Adherents of Calvinistic Faith Met Pioneer Experiences When Worshipping in Police Court Room —Revs. John Hall and Thomas Somerville Are Noted Names in Early Church Life Here

Pioneers Sent by Three Churches

A TASTEFULLY designed banner that hangs upon the wall of the schoolroom of First United Church, formerly First Presbyterian, its colors somewhat blurred by the almost three score years and ten that have passed since the pigment was laid upon silk, is perhaps the only tangible souvenir remaining of the beginnings of Presbyterianism on Vancouver Island. Around the time-honored crest of the church of Knox and Calvin, the "Burning Bush" circled by "Nec tamen consumebatur" is painted "Faith, Hope and Charity," and the legend that this is the banner of the "First Presbyterian Church Sabbath School, Organized in 1863." It is a testimony of the place given to the religious instruction of its youth by the Scottish church ever since its pioneer beginnings on the Island, seventy years ago next month.

It is to the Irish Presbyterian Church that Victoria owes the pioneer missionary of the Calvinistic faith. It is notable that while Anglicanism came direct from the Old Land and Methodism from Eastern Canada, three streams, the Irish, Scottish and Canadian, contributed to the Presbyterian cause in the colony by the Pacific. Ireland sent Rev. John Hall, who arrived at Fort Camosun in June, 1861; Rev. Robert Jamieson was sent by the Canada Presbyterian Church in 1862, and Rev. Thomas Somerville by the Church of Scotland to succeed Mr. Hall in 1865.

MET IN POLICE COURT

The difficulties experienced by the young Scottish group in finding a place of worship suggest pioneer days. One of several meeting places was the police court room, which, as one recorder commented, "much needed the gospel." Once and again divine service had to be postponed because the room was required for its original purposes.

Soon, however, a lot was secured for $1,100 at the corner of Blanshard Street and Pandora Avenue, on which was built the comely church which for fifty years was recognized as the parent church of Presbyterianism in Victoria and British Columbia. The corner stone, which was laid by Chief Justice Cameron in March, 1863, was set in the wall of the new church on Quadra Street in 1914, and contains the original documents and coins of fifty years before. The dedication of this church, November 15, 1863, according to the late Dr. John Campbell's reminiscences, was the occasion of great rejoicing "among the little band of faithful Presbyterians, for it was the first Presbyterian church on British territory, not only west of the Rocky Mountains, but west of Dr. Black's church at Kildonan, on the Red River."

ST. ANDREW'S STARTED

During the pastorate of Rev. Thomas Somerville, Mr. Hall's successor, there was a division in the First Church congregation, the withdrawing members, under Dr. Somerville, forming themselves in 1866 as St. Andrew's congregation in affiliation with the Church of Scotland. Meeting at first in the open air after the manner of the Covenanters, and later of the Free Church at the time of the disruption, Dr. Somerville's people found a temporary home in a hall on Broughton Street at a rental of $12 a month. Then for twenty-one years this congregation met in a worshipful edifice on the northeast corner of Gordon and Cortney Streets, which was dedicated on April 4, 1869, one-third of the total cost of $11,000 having been met by the home Church of Scotland.

FIVE MISSIONARIES COME

Moved by the missionary spirit which has been characteristic of this congregation, Rev. Simon McGregor, the minister who followed Dr. Somerville (1870-80) brought back from a visit to Scotland five missionary ministers, one of whom took charge of the Nanaimo congregation. Twelve years after the union, in 1875, of the various Presbyterian branches into the Presbyterian Church in Canada, St. Andrew's, Victoria, detached itself from the home church to join the Canadian, and entered three years later, in 1890, the present dignified and commodious structure at the corner of Broughton and Douglas. The corner stone was laid by Hon. John Robson, one of the elders of the congregation and Premier of the Province. This forward move was made under Rev. P. McF. McLeod, termed the "father of old St. Andrew's," who was succeeded, in 1893, by the late Rev. Dr. W. L. Clay, who died in 1928 during his tenure of the moderatorship of the General Assembly. He was succeeded in 1928 by the present minister, Rev. H. P. S. Luttrell. Five of the local congregations, St. Andrew's, Knox, St. Paul's Erskine and Gorge, did not enter the union in 1925.

ROUNDING OUT TAXATION PLAN

Continued from Page 1

official valuation set on a month's lodging and board.

Technical information, designed to answer every conceivable form of question, will be mailed to all employers.

The new taxation machinery, while adding considerably to clerical work, has necessitated very few changes in the department, Mr. Jones stated. Three stenographers have been added for the present to look after the extra volume of correspondence necessitated by the plan. Mechanical devices are being used wherever possible to lighten the actual burden of routine work occasioned by the plan. Officials of the department are keeping abreast of a large volume of inquiries, and by the middle of this month the plan will be in smooth working order, it is expected.

One-ninth of France's 1930 imports were from America.

FOG HOLDING PLANES SEARCHING FOR LOST GREENLAND EXPLORER

Continued from Page 1

OFF FAROE ISLANDS

At 10:55 we received our final wireless directions from Wick, Scotland, which told us we were forty miles from Faroe Islands. Although the visibility was good we did not catch sight of the Islands until we came to within twenty-five miles of them. We came to rest in Thorshaven Harbor at 11:20 after a nice landing. Our stay at Faroes was quite lengthy, as we had to check carefully our fuel, which has shown itself to be of an unreliable quality. We left again at 4:30 in the afternoon in rainy weather. It was unpleasantly bumpy between the high rocky shores of the Faroes.

IN RAIN AND MIST

When we passed Myggenas we set our course toward Iceland, where the open sea stretched ahead 540 miles. The wind freshened and blew harder with a pretty bad rain and mist.

I was obliged to come down to 300 feet at times. It grew much bumpier and wasn't exactly pleasant. It was impossible to get any more wireless instructions. The wind was blowing on our flanks and all the steamers beneath had disappeared.

At 7 o'clock we picked up a direction from the French trawler Simon Kuhamel, and determined our speed to be only sixty-five miles an hour. We were beginning to be afraid that we shouldn't reach Iceland. Forty-five minutes later we concluded that our directions from the trawler must have been at fault and we breathed more easily. The weather, too, cleared. The wind went down and the sun appeared in all its glory.

SEE ICELAND'S MOUNTAINS

Far away on the horizon we could see the mountains of Iceland. It is scarcely necessary to say we all were delighted and felt proud that our calculations had been proved to be right.

When we passed the desolate area around the Skattarjokull Mountain, where the airplane Service came down two years ago, I was able, with pleasure, to confirm the fact that this time we were not suffering from the lack of petrol. Our engine was functioning perfectly.

REYKJAVIK LANDING

Our landing at Reykjavik took place without a mishap at 10:16 in the evening. At 6 this morning we began work on our flight plans for today. The sea was running high and an early start was out of the question.

I had to observe every precaution, as an Icelandic machine was wrecked this morning and mine is now the only plane available here. At the moment this message is being dispatched, a very strong head wind is prevailing over the route to Greenland. If the wind should increase it would be impossible to reach Greenland with our supply of fuel.

URBAN CENTRAL HEATING COMING IN NEAR FUTURE

Continued from Page 1

removed and dumped into the sea, or crushed and made into mortar, which could be sold to contractors," Mr. Whittaker continued.

"As Victoria rises from the sea to the top of Fort Street, it would be a simple proposition to pipe steam to any place around here, and the condensation would return by gravity to the waterfront plant. Also, most of the city streets are boulevarded, which would assist in keeping down the cost of laying mains.

METER THE HEAT

"Residences could be supplied with low pressure steam heating, or if they had hot water systems, a heater could be placed in the house and the water heated by steam. Large users of steam could receive their supply from the central source, and cut down overhead. No one would have to worry about individual firing, or dirt removal, but could meter the steam as required, similar to gas and electricity, on a flat rate.

"In the Summer time, when the load was light, arrangements might possibly be made to assist electrical generation depending on water powers. This would conserve water levels for the hydro-electric plants.

"The system is rapidly coming into vogue, and has been developed in Winnipeg, Seattle, and other places on this continent," Mr. Whittaker stated.

WOULD AID MINES

"Slack coal is available at the mines on Vancouver Island, that could be used for the purpose of pulverization, and its use would assist coal mining in the province. I feel that this scheme will come to pass, and while it may not be ripe at the moment, it is only a question of time before central heating is universally adopted.

"Such a plan would remove the smoke nuisance in residential areas, as very little smoke is emitted by powdered fuel plants unless they are forced to their utmost capacity," Mr. Whittaker concluded.

A high degree of efficiency has been reported from the pulverized fuel plant in operation at the Government-owned institution at New Westminster. The installation is small, compared with commercial capacity plants, but an effective heating ratio of 8 per cent has been recorded. It has been found in practice that the greatest efficiency is shown when the plant is operated to its peak load, when the increased temperature possible with powdered fuel, and other factors, come more fully into account.

FIX PRICE OF IMPORTED BEER

Continued from Page 1

direct, if legal sanction can be found for the plan. If the beer can be delivered in this way legally, instead of being carried away by the purchaser in bulky packages from the stores, more beer, and less liquor of the more potent varieties would be consumed, it is believed.

While the revenues of the Liquor Control Board have dropped in the last six months, due to general depression, notable economies have been effected by the board in the same period. A saving of over $1,000 a month is being made under a new plan of freighting liquor stocks to up-country vendors' stores, by grouping shipments for dispersal from centralized points. Reductions have also been made in other operating costs.

Settled last week, the agreement with British Columbia brewers for a reduction in the price of beer ordered by the board, will save considerably over $300,000 a year for the province, rising to $350,000 on the basis of last year's orders by the board. The saving, in this regard, will increase as consumption returns to more normal volume.

Savings effected by the board in this way already amount to some $30,000 a month, without sacrificing any of the service extended to the public.

BONZO • • • • • • • by Studdy

Bilbo Bibb The Barber

Recorded by B. A. McKELVIE

"I see you been over t' Salt Spring Island," remarked Bilbo Bibb, the barber, as he adjusted the head rest of his chair. "It's a mighty fine place—least ways it was when I was over there six or seven years ago on a picnic.

"You know," he went on, "that's the way with us—we don't know all the fine places as is right around us. Now take me, ferinstance, I'm jus' an ordinary guy. Here I've been livin' in Victoria for forty years, an' it weren't till I got a second-hand car last year as how I discovered the place, so t' speak.

"There's more beauty packed about Victoria then there is any place I know of—and that's a few, too, for I've attended more barber union meetin's and master barber conferences than I can remember. They allus takes us round the convention town too, and shows us what they has in the way of beauty, an' we come home thinkin' as how it's a pretty place an' all that.

"But there ain't no place I can think of as has this lower end of the Island even approached for real beauty. I don't see why the Publicity Bureau don't advertise more. Why there's drives in Saanich an' out Sooke way as would make them tourists imagine as how they'd landed right into the Garden o' Eden with all their clothes on an' no rattlesnakes about.

"Now take out Gordon Head way. It's a treat. I was out there Wednesday afternoon with the wife. Say, you never saw such a variety of color. Seems everyone's growing tulips, and you'll see whole fields of scarlet an' orange an' other bright colors, an' then the hedges o' broom'd make you think you'd landed in a gold mine with no guards.

"Or go out t' Sooke, like I did last Sunday, an' come back by way o' Metchosin. Say, there's a drive fer you that'll make you glad you're privileged to live at all an' specially t' live in Victoria.

"Or, if you ain't got time t' go out t' Sooke, why drive out the Lost Lake Road—out the Blenkinsop Road. There's one of the prettiest pictures you could want, when you come up the rise an' see the little lake all simmerin' and smilin' in the sun, an' the green fields about it an' farther away the hills—say boy! it makes you glad you're here.

"An' if you ain't got time to go out there, or if you've been there, why take a buzz aroun' the Marine Drive t' Cadboro Bay. You'll see kids in swimmin' in Oak Bay and Cadboro, an' men an' women enjoyin' golf and the sea breezes. Then head down the Telegraph Bay Road an' see the fine gardens an' the broom in bloom.

"Oh, say, I could go on for half an hour tellin' you of all the beautiful drives that're about Victoria, but you won't get 'em in any published pamphlets as I know of, an' it's too bad.

"There's another thing that I've been thinkin' of, an' perhaps you can get it started. Why don't we have a tulip festival here in April? We could put on a show here before Bellingham found out as how Winter was over. It's a great idea. We have a fine flower show in April, but we don't get behind it as we should. That show ought to be made known from Cape Nome to Sydney, Cape Breton.

"Well," concluded Bilbo Bibb, the barber, "there ain't no use talking. We're the favored people."

ARRESTED AS TAXI BANDIT

VANCOUVER, May 2 (CP).—Sam Stein, alias Sam Harris, of 3290 Main Street, was arrested at his home shortly after 3 p.m. in connection with a series of recent hold-ups in which taxi drivers were victimized. He is charged with robbery with violence in the hold-up two months ago of Cecil Battistini, driver for Empress Taxi.

Detective-Sergeant W. G. Grant and Detectives P. Kirkham and A. Murray, who made the arrest, found a blackjack, a revolver and a length of light rope in Stein's house. The cord is similar to that used to bind victims of hold-ups with which Stein is alleged to be connected.

As Stein was being driven to the police station in a detective car he was seen by Battistini, who immediately identified him as the man who held him up two months ago. Stein will be placed in a jail line-up which will be inspected by other victims of recent hold-ups.

MAY ELECT BRIAND TO PRESIDENCY

Continued from Page 1

legislators have no limitation on their choice. The president must only be French and not belong to "families which have reigned in France."

So far only one man has publicly stated that he would be a candidate at the next election, Paul Doumer, President of the Senate, an old politician whose personality is not overappealing, especially to the younger set in the Chamber. There has been much talk about some other politicians, for instance, Senator Leon Berard, Minister of Justice; Andre Maginot, Minister of War, and Senator Pierre Marraud, who might be an outside winner.

But the man with the best chances at present is Foreign Minister Aristide Briand. Certainly the cleverest lobbyist of the French Parliament, M. Briand so far has not disclosed his intentions, but there is little doubt that he will be a candidate. And if he is a candidate, there is still less doubt that he will be elected. His personal popularity is immense and even his adversaries admit that he would represent France abroad with the greatest prestige and authority.

20,000 TONS OF CLIFF FALL AT MUNDESLEY

A fall of 20,000 tons of cliff at Mundesley, Norfolk, England, recently, has been attributed by experts to the combined action of frost and underground streams.

The cliff is 200 feet high at this point, and a piece 65 yards long and ten yards wide slid on to the foreshore, carrying the cliff path with it. The whole beach has been blocked, and out of the middle of the gaping hole that has been left a spring is now gushing.

THE NEW
BURBANK
ALL-ENAMEL
RANGE
Colors to match the modern kitchen. A high quality range—on easy terms, from $1.00 A Week
HATT'S Hardware
1418 DOUGLAS STREET
Phone Empire 2213

Ful-vue
Why Are FUL-VUE FRAMES Made of Pink Gold?
This new precious metal, pink gold, blends so perfectly with the complexion that FUL-VUE FRAMES actually improve the appearance. The soft color and delicately patterned engraving suggest refinement and good taste. Come in and see how FUL-VUE FRAMES add to your appearance.
Norman G. Cull, Ltd.
Opticians and Optometrists
1108 Douglas Street Victoria, B.C.

HELLO! Call Us for Reliable Plumbing
You may be sure of instant response and the highest standard of work. No job too large, no job too small.
785 Broughton St. Phone E 1166 **THACKER AND SONS** LIMITED Plumbing, Heating and Sheet Metal Work

If You Have Been Waiting for a Super Offer Here Is One
Free---Electric Range Wiring
This week only, we will deliver, install, connect and wire without additional charges, three only, all enamel, fully modern
McClary Electric Ranges
One only at $145.00
Two only at $181.25
With Automatic Oven Heat Control
If you are already wired for a range, we will make you a good allowance.
H. D. Mainwaring & Co.
615 Fort Street Phone G 7821

DAIRYING IN B.C. EXPERIENCES FAST GROWTH SINCE WAR

Continued from Page 1

1923, $9,234,575; 1928, $12,034,156; 1930, $13,307,309. The number of dairy cows in the same years were 24,000, 36,490, 61,670, 102,963 and 118,649 cows, respectively. Return per cow, however, followed a reverse chart, rising and falling in years as follows: $120.98, $151.22, $140.74, $125.61, and $112.15, the figure recorded in 1930.

Butter loomed largely in the dairy imports, with cheese and evaporated milk also holding sizable totals. In exports evaporated milk was a steady factor, while small shipments of butter to the Orient from British Columbia were also recorded.

From these facts, and others contained in the detailed report, it is pointed out that the suitability of British Columbia for dairy farming is no longer open to question, and that the keeping of cows works in harmony with other farming activity, in many ways. The marketing of the dairy products is another matter.

NO HOPE FOR RECOVERY

PALO ALTO, Cal., May 2 (AP).—Dr. Russell V. Lee said today there is no hope for recovery of Dr. David Starr Jordan, eighty-year-old chancellor-emeritus of Stanford University, who has been ill at his home here for several months. Dr. Jordan was weaker today after a restless night.

First in Sales, First in Quality and First in Service
makes the new Beatty Electric Washer without any doubt the leader in washing machine value on the market. Let us show you this machine.
BEATTY WASHER STORE
1000 Douglas St. Phone G 7511

BURDOCK BLOOD BITTERS
Indigestion So Bad Was Afraid To Eat
Mrs. A. T. Bowman, 157 Rebecca St., Hamilton, Ont., writes:—"I had been troubled, for years, with indigestion and suffered so badly I was afraid to eat. I am on my third bottle of Burdock Blood Bitters, and can now eat anything I like without distress after, and can enjoy my sleep every night without fear of suffering. I cannot praise B.B.B. too highly for what it has done for me."
For sale at all drug and general stores; manufactured, for the past 51 years, only by The T. Milburn Co., Ltd., Toronto, Ont.

Choice Meats

We Have Them All!
Steaks, Roasts Chops, Sausages
CASH AND CARRY
CHOICE POT ROASTS Per lb. 10c
SELECTED STEER BEEF
Sirloin and T-Bone Roasts, per lb. ..... 27¢
Prime Ribs of Beef, lb. ..... 18¢
Rump Roasts Beef, lb. ..... 22¢
CHOICE LAMB
Shoulder Lamb, lb. ..... 23¢
Legs Lamb, per lb. ..... 35¢
SAUSAGE
Pure Pork Sausage, per lb. ..... 20¢
Beef and Pork Sausage, per lb. ..... 12½¢
Our Tip-Top Special Sausage, per lb. ..... 10¢
New England Market
750 Yates St. (Opposite Dominion Hotel) Empire 2823

ORGANIZATION WANTS ACTION

Knights of Columbus Ask Early Settlement of Seaplane Base Question

In common with other organizations of the city, the local Order of the Knights of Columbus have forwarded a telegram to D. B. Plunkett, M.P., stating as follows:

"The Knights of Columbus passed a resolution in regular meeting, requesting an early settlement of the seaplane situation. Will you please communicate our wishes to the Prime Minister, Hon. R. B. Bennett, and the Minister of Marine and Defence."

The order also forwarded a telegram to E. W. Beatty, president of the Canadian Pacific Railway, as follows:

"The Knights of Columbus passed a resolution in regular meeting, requesting an early settlement of the seaplane situation. Our organization would appreciate your co-operation in this important local project."

Both telegrams were signed by E. J. Leonard, secretary.

The monthly meeting of Gonzales Chapter will be held at headquarters on Tuesday, May 5, at 10:30 o'clock.

PHARMACEUTICAL EXCELLENCE
FOR YOUR OUTINGS
Camping—Hiking—Auto Trips
Carry a First-Aid Kit and have the assurance of being prepared for minor accidents. From 25 cents up at
McGill & Orme LIMITED
The Prescription Chemists
Phone Garden 1196 Fort at Broad

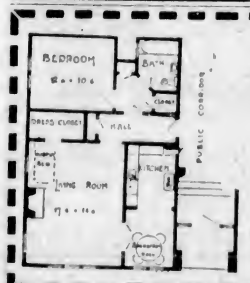

Burdett Apartments
Corner Vancouver and Burdett Streets
For Rent
For those of moderate means. All the latest labor-saving devices available for your comfort.
PEMBERTON & SON
625 Fort St. Garden 8124

Extra Special
No. 16 Government Street
This desirable family residence commanding magnificent view over the Strait of Juan de Fuca and near the park; containing reception hall with hardwood floors, sunny drawing-room with hardwood floors, large dining-room and library (these rooms have open fireplaces), a sunroom, kitchen and pantries, gas range and Ruud heater installed. Upstairs, three large bedrooms and bathroom. Electric fixtures, linoleum and blinds included. Full cement basement and furnace. Attractive garden and garage. For this week only this attractive property is offered at the extremely low price of $4,950. Terms to be arranged.
EXCLUSIVE AGENTS
INSURANCE AND MORTGAGES
COLES, HOWELL & CO. LIMITED
638 View Street G 1032

Leave an assured income
Your estate, left in trust with this company, will provide an assured income for as many years as desired.
Your trustee can be authorized to encroach on capital if necessary for meeting emergencies.
Our folder, "A Short Plan of a Will creating trusts," contains helpful suggestions. A copy will gladly be mailed on request.
The CANADA TRUST COMPANY
1205 Government Street — Victoria
H. B. Hunter, Manager
Victoria Advisory Board
Hon. Sir Frank S. Barnard, K.C.M.G.
Lindley Crease, K.C. Joseph E. Wilson R. H. B. Ker

FOR RENT
Modern Steam-Heated Office
On Broad Street
For further particulars, apply
E. B. RICHARDS
Empire 7722 Suite 7, Metropolitan Bldg. Opposite Post Office

So Sick She Was Unable To Move
Then Dodd's Kidney Pills Brought Relief

"I once had Lumbago so badly that I could not move in bed," writes Mrs. A. W. McCoy, MacLennan, Ont. "I decided that I would try Dodd's Kidney Pills so my husband drove six miles one Sunday evening for a box and the next day I could almost raise up in bed. Before the box was half finished I was able to be around. I therefore say that Dodd's Kidney Pills are the best kidney remedy of any kind that I have ever used."
The reason Dodd's Kidney Pills have come to occupy such a prominent place in the home is that so many ordinary everyday ills come from sick kidneys.

Practical Savings Effected in Cost Of Public Service

Co-ordination in Department of Agriculture Absorbs Cut of $140,000 This Year—Need Public Co-operation to Bring Live Home Market

DEPRESSION may have its blessings as well as its sorrows. Effective reductions in operating costs are being rediscovered by public and private enterprises throughout Canada at this time, as a result of the necessity of carrying on existing services with less money. Governments, contracting their budgets and co-ordinating their plans as never before, are taking a leaf out of the books of private undertakings in this regard.

Notable reductions have been made by the Provincial Government in its current year's estimates, involving extensive cuts in nearly all departments.

How the curtailment reacts is well instanced in the Department of Agriculture, where a reduction of $140,000 odd will be absorbed this year, without any material sacrifice in services to the public.

AGRICULTURAL SAVINGS

The gross appropriation last year for agriculture was $639,290, including supplementary estimates. Some $26,000 of this was attributable to the Land Settlement Board, now transferred to the Lands Department, and $23,000 additional for the agricultural credits fund, not an actual part of the operating wing of the department. This left $589,800 in round figures as the actual cost of the service. The appropriation this year is $439,450, an effectual reduction of about $140,000.

Explaining how this reduction would be met, Hon. William Atkinson yesterday outlined changes made in the department to carry on its work. These follow a steady development of the policy originated last year when the department was divided under four heads, administration, plant pathology, animal husbandry and marketing.

CO-ORDINATE WORK

The groundwork of the policy lies in practical efforts to co-operate with the Dominion Department of Agriculture, preventing overlapping, and co-ordinating services both departments carry out in British Columbia. This phase of the matter has led to active co-operation and a sharing of costs in several ways, noticeably in regard to the drought spot disease survey in the Okanagan, and a soil survey, where the services of officials of both departments and some of the costs are pooled.

Co-ordination has also set in within the provincial department itself, combining related services and extending the work of inspectors to other lines than the highly specialized fields formerly covered. In this manner, it is explained, entomology, plant pathology and apiary services have been co-ordinated under one control.

Under the animals branch similar unification has been carried out, and poultry inspection brought under that head. The chief poultry inspector has been transferred to the animals branch, and other inspectors will report on all lines of animal husbandry as well as poultry, in co-operation in the field with the work of district agriculturists.

OVERLAPPING ELIMINATED

By a system of interlocking services, duplication and double effort have been eliminated and traveling expense for practical field work sliced to a marked degree.

Poultry work heretofore has been the subject of five distinct agencies in the province, including the Dominion R.O.P. tests, Dominion Experimental Farms, the egg pool, poultry associations and the provincial branch. By eliminating the poultry branch as a separate entity and correlating this work to other phases of stock keeping, practical economies are being made without any sacrifice to the service rendered to the public.

By elimination of one district and the almagation of the Creston and Cranbrook areas the department will be able to cover the same field, and even extend some of its services into areas not before touched.

At Kelowna, the Dominion and Provincial departments are combining in a five-year test of orchard pests, related to the drought disease in the North Okanagan. A material part of the cost of the plan will be borne by the Dominion. In the soil survey, under way nearby, the Dominion and Province will share the costs on a fifty-fifty basis.

Other co-ordination is taking place in regard to contests held to promote interest in agricultural matters, and to disseminate the latest knowledge on practical methods of farming.

Both departments are also co-operating in regard to the purchase of purebred stock, under a plan of assistance to farmers wishing to enter this field. Heretofore the Dominion had a loan plan for the purebred stock, and the province made the stock available on an instalment purchase basis. This now has been unified.

FOSTER HOME MARKET

On markets, the conviction is growing that British Columbia has within its own borders a home market that is capable of consuming a far greater percentage of its normal production than is taken up at prevent. Evaported milk, for instance, is both imported and exported. Butter is very heavily imported, and can be produced excellently in British Columbia, while some small export movements of British Columbia butter are taking place to the Orient.

Potatoes last year moved both in and out of the province, in the Chilliwack area imports being brought in from Alberta, and exports leaving the same centre for Alberta. Much of this double movement is beginning to be recognized as a loss in marketing needless with the opportunities at the doors of farmers and business men living and doing business in the same areas. Meats are also instanced in this regard.

With 600,000 people in the province, say agriculturalists, and a reasonable rate of population influx, British Columbia should be a steadily expanding home market for the products of the sea, and soil. Operating along this line, Interior points have achieved notable success this year in insuring a home market for fruits and vegetables, well in advance of the growing season. This means that actual production will be largely fitted to known requirements, and while profits may not be as large as the peak moments in the life of the industry, they are likely to be more assured. There will be surplus products, inevitably, but selling pressure will be less acute.

Farmers alone, it is pointed out by the department, cannot build up their home markets. It takes active co-operation and sympathetic consideration on the part of the merchant and business man. Banks are doing their share in extension of credits to practical workers on farm lands, but much remains to be done that only the people as a public may do.

In this connection the markets branch of the department this year put into effect a plan of menu suggestions, distributed by caterers, restaurants and hotels, placing British Columbia seasonal products before the public. If housewives would order British Columbia goods the problem of selling British Columbia products would largely disappear, it is asserted by those who have made a study of the subject.

In any event, British Columbia is looked on as the best market for produce grown in the province this year, and the degree to which the public responds to this will also measure the degree of success that will reward the patience and toil of its farmers.

LITTLE DAMAGE BY NIGHT FIRE

Quick Action on Part of Department Saves Buildings on Lower Johnson Street

Fire of unknown origin at the rear of the Empire Cafe, Johnson Street, kept firemen busy for about an hour last night. Starting on the ground floor, where there was considerable junk stored, the flames crept to the room above and burned the beams.

Fire Chief Vernon Stewart and Deputy Chief A. Munroe were both on duty supervising the work of the department.

For a while adjoining buildings appeared to be in danger, but efficient work on the part of the firefighters prevented the outbreak from becoming serious. The damage is estimated at about $200.

Attracted by the dense smoke and flames, hundreds of citizens flocked to the scene of the fire, but soon dispersed when they saw that the outbreak did not appear to be dangerous.

MANY DESIRE HOMES HERE

Activity in Building Indicates Interest in Etablishing Residences in Victoria

PUBLICITY BUREAU HAS MANY INQUIRIES

Victoria is materially increasing the number of its homes. At a time when there are general complaints of a world-wide depression, this city appears to be in an unique position with respect to home building. For some months past it has been experiencing unusual activity in this line.

Moreover, the Publicity Bureau is in constant receipt of enquiries for information relative to the city as a place to make a home. The requests have to do with the educational facilities in many instances and it wouldd appear that there is abroad a well-established desire to locate in Victoria. The requests for information concerning residential facilities as compared with those wanting information as to tourist attractions are much more decidedly in favor of the former.

HOME SEEKERS INCREASE

There are not wanting enquiries concerning what is to offer in the line of touring but these are proportionately less than for information as to what the city has to offer as a place of residence. The various real estate offices have a similar story to tell. Victoria, it would appear, has become a decided lodestone for seekers after homes.

A tour of Greater Victoria reveals the fact that in every direction the erection of homes is progressing. A favored spot appears to be Oak Bay in the vicinity of the Uplands. There are a large number of homes under construction there, and with the acquisition of some 130 lots by the Midland Investment Company, this should be radically increased during the next few months. This company has just commenced its operations and has two houses only under way.

WIDESPREAD ACTIVITY

But the operations are not confined to this location. In parts of Oak Bay during the past eighteen months several streets extending along a number of blocks have been practically built up. The conditions in many other parts of Greater Victoria have been somewhat similar. Sections commanding a view of the water, and there are not wanting vast extents which have a wonderful sea view, appear to be favored, but there has been wonderful activity in other parts where the view is towards the mountains of Vancouver Island with views also of the Olympics.

The new homes that are being erected are being occupied as fast as they are built. In many instances they are being erected for owners. In the remaining cases where they have been put up for the purpose of finding a buyer, the houses have not been allowed to remain empty for any length of time. The demand appears to be excellent for homes.

CITY OF HOMES

The steady enquiry for particulars regarding this city as a place of residence would appear to promise that the end is not by any means in sight with regard to the demand. It would in fact appear to be only in its early stages. Victoria has been famed by visitors as a city of homes. The natural surroundings appear to enhance the attraction for the possession of a home here. There appears to be every reason to believe that the movement along the line of making it a place of homes will be carried to far greater limits than has been the record in the past.

The activity in a building line which prevails during a time which is recognized as a somewhat unsettled one, augurs well for what may be expected when the change, which is said "to be just around the corner," materializes.

Begg Motor Co. Is Now Island Dealer For the Durant Car

THE Begg Motor Co., Ltd., 869 Yates Street, has been officially appointed Vancouver Island dealer for the Durant car, according to an announcement made by J. M. Wood, manager of the Victoria firm. This line will be handled in conjunction with the Nash car, which Begg Motor Co., Ltd., has represented for many years in this city. A full line of the latest Durant models is now on display in the showrooms, including the "6-11" Durant, with a 112-inch wheelbase, in the coupe, four-door and sedan and the coach styles. This particular model has served to set a new standard of value in the medium-priced car field and is recognized as one of the outstanding developments of the year.

BRITAIN IS GRATEFUL TO LORD IRWIN

Continued from Page 1

ciulsion that if Gandhi is a holy man, then Lord Irwin is a saint.

Opinion here now is anxiously concerned with what effect he is going to have on the London angle of the complex and gloomy Indian situation.

The Hindu-Moslem massacres at Cawnpore, as a result of which it is now admitted that more than 360 persons are dead, is fast hardening the Conservatives' demand that no weakness be shown on the safeguards until these two communities are able to reconcile their historic difficulties.

DENOUNCE BOYCOTT

Lancashire cotton spinners are trying to hold a meeting at the Royal Exchange in Manchester next Tuesday for a united protest against the sanction for continuing the Indian Congress' boycott of British cloth. The businessmen of India, according to an interview given out last night by Edward Villers, president of the European Association, are demanding that Gandhi be "put in his place," and threaten to join the Moslems and other minorities opposing Hindu domination.

It is expected here that there will be meetings of the "Shadow Cabinet" of the Conservative party to hear Lord Irwin's side of it next week. It is Stanley Baldwin's support of Lord Irwin which is expected to prevent the Conservative Opposition from hardening to a point which will seriously injure the forthcoming round table conference.

ESTABLISHED 1901
Angus Campbell & Co., Ltd.
1008-10 GOVERNMENT STREET

WOMEN'S STYLISH
Spring Coats
IN A SPECIAL SELLING MONDAY
At $27.50
An unusual offering Monday of Women's Stylish Spring Coats at the attractive price of $27.50. They are perfectly tailored and smartly styled garments in the season's newest and most favored colors. Excellent value Monday at $27.50
VIEW WINDOW SHOWING
"Nemo Week"
May 4 to 9
For "Nemo Week" Only
The Nemo-flex Wonderlift

$5.00
REGULAR VALUE $6.50
Never before has this remarkable foundation, in such material, sold for less than $6.50. But here it is now offered especially during "NEMO WEEK," for only $5.00. If you've worn the WONDERLIFT before you'll want to stock up on it at this price. If you haven't, we're sure you'll want to try it, for there is no other foundation which creates the lines of the mode for heavy figures so perfectly.

TENERIFE, Canary Island, May 2 (AP).—Enrique Blanco, formerly a professor of Spanish at the University of Iowa, arrived here today in the thirty-seven-foot sailboat in which he and his wife and their seven-year-old daughter are traveling around the world. It took thirteen days to get here from Gibraltar. Professor Blanco said the world tour probably would take five years.

SMILING THROUGH!
Dixies are made for glad people—for those who seek the utmost pleasure in their smoking—and recognize the gladness that Dixie adds to their enjoyment.
DIXIE
The Better Cigarette
20 for 25c
Cool—mild—mellow—Virginias at their best
SAVE THE POKER HANDS

The Daily Colonist

Established 1858.

The Colonist Printing and Publishing Company, Limited Liability.

J. L. Tait, Business Manager.

Subscription Rates by Carrier and by Mail in Districts Contiguous to Victoria, Served by Colonist City Carriers:

Yearly	$12.00
Monthly	1.00

All subscription rates payable in advance. Mail subscribers are requested to make all remittances direct to The Daily Colonist.

Subscribers in ordering change of address should be particular to give both old and new address.

Subscription rates by Mail:
To Canada, Great Britain, the United States and Mexico, except districts as above:

Yearly	$6.00
Half-Yearly	3.00
Quarterly	1.50

Sunday, May 3, 1931

BAD AND GOOD TIMES

Eminent economists and competent financiers have attributed the present business depression to so many causes that persons of no eminence and of little competence may be excused if their minds have been reduced to a state of confusion upon the subject.

Sir George Paish says the depression is due to the action of the nations in raising their tariffs so high that international business has been strangled; that trade is merely an exchange of products and that nations which will not buy cannot sell. Which seems a logical explanation until we consider the incontrovertible fact that a depression is not an unknown phenomenon in the history of commerce; that there have been previous depressions, and that those depressions came at times of high tariffs and times of low tariffs, even in times when the politicians had not thought of protection; and that when they came they affected free trade nations and protected nations alike, or at least ever since business became pronouncedly international.

Sir George farther says that unless the protected nations mend their ways and reduce or abolish the barriers to international trade the depression will long endure and that if Great Britain joins the protected nations, of which there are ominous indications, the depression will become a crash. If those things are true, we do not know what can be done about it but await the debacle and try to retrieve what we can out of the ruins.

There are other opinions respecting the cause of the depression. One authority has attributed it to the collecting and hoarding of gold by two of the great nations. But if an abundance of gold—the basis of all values— stimulates business, why is it that the nation which holds the bulk of the gold and the other nation which seems to have more than her fair share of it are feeling the depression quite as acutely as the nations which are short of gold?

France warded off the slump for a longer period than any of the other nations, and her prosperity at a time when all other nations were passing through a period of adversity was attributed to the stimulating influence of the gold she had in her coffers. But the depression has fallen upon France too, and is said to be the most acute of all the depressions.

Mr. Arthur Meighen, generally considered a shrewd business man, has been telling Canadians another story. He attributes the depression to an over-abundance and the low values of silver. All Oriental nations conduct their business upon a silver basis. Silver is so cheap that the people of Oriental countries are unable to purchase the products of Occidental countries. The present and the future of international trade depends largely upon the capacity of Asia to buy. Hence Mr. Meighen advises Canadians to use more silver in their exchange currency and for other purposes and thus help to increase the value of the metal.

So that in a multitude of counsellors there seems to be confusion. We surmise that if the average man were asked what he thought about it all, he would look as wise as Captain Bunsby looked to Captain Cuttle, and say "Set the ship of business upon a straight course and keep her there, and before very long she will enter smooth seas and encounter fair weather." The only sure cure for our present economic ills is time, and it has never failed us yet.

INHERITANCE OF GENIUS

There is a young man from England delivering lectures and granting interviews in this country at the present time. The man is said to be still in his 'teens. He has been delivering lectures to select but enthusiastic audiences in the United States and Canada, and all the big newspapers delight to print what he has to say on many subjects. The name of the young man is Churchill. He is a son of Winston Churchill, and a direct descendant of the celebrated, if not the illustrious, Duke of Marlborough.

There is a theory that great genius, like great wealth, seldom persists beyond the second or third generation. The case of the newest Churchill seems to confound that theory. We do not know how many generations there are between the first Churchill of fame and the youngest Churchill who promises to become famous, but it is a long time since the military genius of the original Churchill directed the battles of England's armies and established his reputation as one of the greatest generals of all time.

The talents of the descendants of the great Duke have been chiefly literary and political. John Churchill was not a literary man. We doubt whether he was even a highly educated man according to the standards of modern times; but, if we are to believe all Macaulay has said about him in his history of England, he had a genius for political intrigue as well as for military tactics. It is a long time since we read Macaulay's history, but, according to our recollection the historian even impugned Churchill's personal courage. But then of course Macaulay was a Whig and Churchill was a Tory, and the Whig politicians of those days, like the Canadian successors of the Whigs of these days, were exceedingly bitter politicians. The modern successors of the first Churchill of note have amply demonstrated that they are not destitute of physical courage.

It is rather a curious thing that a Whig newspaper published in Canada has been commenting in an interesting way upon the speeches, the interviews and the writings of the youngest of the celebrated Churchill family. That newspaper is The Toronto Globe, which of course will not admit that it is addicted to the principles of Whiggery, because it was established as a reform newspaper and now prefers to be called a Liberal journal of the advanced school. But the British Whigs also called themselves reformers, and perhaps they were entitled to so term themselves, for there is no doubt there were abuses in public life at the time of the birth of the now almost extinct Whig party. The comment of The Globe, then, is curious and interesting, for that comment bears a close resemblance to the comment of the Whig historian upon the Tory general written such a long time ago. Macaulay was sufficiently generous and accurate in his history to admit the remarkable military genius of Churchill, but insisted that the great general was utterly destitute of principle. If that estimate of character is correct, it does not apply to the descendants of a most remarkable character.

The talents of the modern Churchills are chiefly literary and political, probably because the military field is limited now that the nations are not engaged in almost continuous warfare. Winston Churchill has displayed his courage and his genius in the political field, and although his course may seem to have been somewhat erratic, it is not yet run. We shall hear a great deal more about him in the stirring days yet to dawn. He is also a historian with a literary style certainly not inferior to that of the renowned Whig. But our Toronto contemporary has been attracted by the personality and the capacity of the son of Winston, who has been speaking in Ontario, and seems to believe that the young man will ultimately become the greatest Churchill of them all and something more than an ornament to the public life of Great Britain. Therefore there seems to be something permanent in heredity after all.

RED INCENDIARIES

The Communists of Canada, who are making a noise greatly out of proportion to their numbers, are becoming bold. One of the red fraternity has asked the representatives of law and order in Canada if they have forgotten what happened to the late Czar of Russia and his family. The people of this world are not likely to forget for a long time the tragedy of the Royal Family of Russia, for the horror of the event will constitute a permanent historical record. We did not think anyone in Canada would have had the effrontery to boast of that crowning achievement of Communistic savagery. But since there are spirits bold enough to state their purposes, we believe the Government should take some action in the matter. The Prime Minister stated recently that if there were any Bolshevists in Canada really anxious to share in the benefits of the benign rule established by the big men of Russia, the Government would be prepared to facilitate their passage to the land where discipline is maintained by the use of guns and rifles. But thus far there has been no rush to take advantage of the offer of Mr. Bennett. It may be that the news published in the papers occasionally about agitators who dare to utter a hasty word against the forcibly established order being taken out in the dawn and incontinently shot has somewhat dampened the enthusiasm of the red agitators. We are not so drastic in our methods in Canada, but when freedom of speech degenerates into licence and advocates violence, surely it is time to do something about it.

Mahatma Gandhi vows that he will not visit the United States until India is free. If the liberties of Indians are restricted, the restrictions are imposed by the political leaders of India. So if the people of the United States want to enjoy something which may be either a treat or a privilege, some of their statesmen who profess to know a great deal about the science of government of submerged races should whisper a timely word into the ear of the Oriental agitator.

Surveying the conditions in the nations of the world, disinterested observers of current events must be in doubt as to whether dictation by the proletariat is more to be desired than dictation by the autocrat. Abolition of monarchies does not invariably assure government of the people for the people by the people. If the lover of liberty had no other option, he would surely elect to live in Italy in preference to Russia.

There is no preservative and antiseptic, nothing that keeps one's heart young like sympathy, like giving one's self with enthusiasm to some worthy thing or cause.—John Burroughs.

It is singular how impatient men are with overpraise of others, and how patient with overpraise of themselves. Yet the one cannot hurt them and the other may be their ruin.—J. R. Lowell.

While saying what you would do in case of another, forget not what you should do while in your own.—Ivan Panin.

Music is well said to be the speech of angels.—Thomas Carlyle.

The Weather

Meteorological Office, Victoria, B.C., at 8 p.m., May 2, 1931.

SYNOPSIS

The barometer remains high on the Coast, and fair weather is general on the Pacific slope. Rain has fallen in Okanagan and Kootenay and warm weather extends eastward to Manitoba.

PRECIPITATION AND TEMPERATURES

	Rain	Min.	Max.
Victoria	trace	60	63
Vancouver	.06	54	66
Kamloops	.34	56	62
Prince George	.12	48	58
Estevan Point	--	50	58
Prince Rupert	.60	48	60
Atlin	--	34	48
Dawson	--	20	30
Seattle	.06	52	60
Portland	.02	54	66
San Francisco	--	52	66
Spokane	.06	54	60
Los Angeles	--	50	74
Penticton	.16	52	78
Vernon	.22	51	50
Grand Forks	--	56	64
Nelson	--	46	70
Kaslo	--	42	68
Cranbrook	--	37	77
Calgary	--	40	72
Edmonton	--	40	58
Swift Current	--	40	76
Prince Albert	--	38	78
Qu'Appelle	--	28	72
Winnipeg	--	30	56

SATURDAY

Maximum	63
Minimum	50
Average	57
Minimum on the grass	47

Bright sunshine 12 hours 6 minutes.
Rain, trace.
General state of the weather, fair.

5 P.M. WEATHER REPORTS

Victoria—Barometer, 30.06; wind, W., 20 miles; fair.
Vancouver—Barometer, 30.02; wind, S.W., 6 miles; fair.
Kamloops—Barometer, 29.86; wind, S.E., 4 miles; fair.
Prince George—Barometer, 29.94; wind, S., 4 miles; fair.
Prince Rupert—Barometer, 30.08; wind, S.E., 4 miles; raining.
Estevan Point—Barometer, 30.12; wind, N.W., 4 miles; cloudy.
Tatoosh—Barometer, 30.14; wind, N.W., 4 miles; cloudy.
Portland—Barometer, 30.06; wind, W., 6 miles; raining.
Seattle—Barometer, 30.08; wind, W., 6 miles; cloudy.
San Francisco—Barometer, 29.92; wind, W., 12 miles; clear.

Letters to the Editor

No letter to the Editor will be inserted except over the proper signature and address of the writer. This rule admits of no exception.

AN EXPLANATION

Sir,—The public naturally will say, "This funeral parlor business on Quadra Street, what is it all about?" The answer is that therein lies a much deeper question than the mere building of funeral parlors. It is a blow at the right to petition, and the chief points involved are as follows: On June 23, 1930, a unanimous petition from all ratepayers immediately concerned in the matter was presented to the Mayor and council, protesting against the building of funeral parlors on the lot in question. Not only were the wishes of the petitioners ignored, but a permit was issued on July 12 without as much as even consulting the large body of taxpayers deeply concerned in the matter. The whole transaction was both discourteous and unbusinesslike, the building was not constructed within the time limit stated in the permit and previous to the issuing a renewal another petition was presented to the council, which met with the same fate as the former petition, and the permit was again issued for the second time. Those in the council who favor conducting business by overriding the wishes of the ratepayers shield themselves in this instance behind the wretched Zoning By-law that is in force. The whole transaction is quite in keeping with three other attempts to override the wishes of the ratepayers, one of which proved to be a well-deserved boomerang, with which the public is familiar, and the unenviable position in which those responsible placed themselves.

R. T. WILLIAMS.
934 View Street, Victoria, B.C., May 1, 1931.

CANADIAN LEGION'S RECITAL

Sir,—The Tuberculous Veterans' Branch of the Canadian Legion would like, through the medium of your paper, to inform the public with regard to the recital by Mr. Francis Armstrong, which will be held under the auspices of this branch in the Empress Hotel ballroom on June 12.

The proceeds from this concert constitute one of the principal sources of funds for the branch, the only other two sources of income being the annual tag day and the annual dues from a small and hard-working membership. There is no beer licence in connection with this branch of the Legion.

We also wish to correct a common misunderstanding with regard to the proceeds from the sale of Christmas Seals. The Tuberculous Veterans Branch (more commonly known as the Tuberculous Veterans' Association or the "T.V.A.," which was the old name before we threw in our lot with the Canadian Legion) does not receive one penny from the annual contribution by Victoria citizens to antituberculosis work. The money thus collected must be used for preventive work, and those who are responsible for the distribution of these funds have not so far recognized the preventive side of the work done by the T.V.A.

The consistently fine work carried out for many years by this hard-working branch of the Canadian Legion, including relief to veterans and the most important phase of presenting pension cases before the Pension and Appeal Boards has won the strong support of citizens of Victoria in the past. We are very grateful for this and look with confidence to the same support now and in the future. Incidentally it should be understood that our membership and endeavors are not confined entirely within the limits of those affected with tuberculosis, but also extend to any veteran with any chest disability.

It is very gratifying to be told by competent critics that we have been instrumental in bringing some of the finest musical talent to Victoria, and the public may feel assured that this year's annual concert will measure up to the same standard.

The public is to be advised that tickets may be purchased only from Mrs. Anderson or Mrs. Plumb, who are our sole authorized agents.

C. K. MORRISON, President.
W. THORPE, Secretary.
Victoria, B.C., May 2, 1930.

WORD TO EMPLOYERS

Sir,—Why is it that employers will not realize that it is entirely unfair to employ married women who have husbands working?

There are hundreds of young people out of work, including students. We see married women, young brides in some cases, working in our elevators, stores, etc., right here in this city.

Why did not our members in the House this session bring in a resolution to ban all married women from working when they have husbands working?

A resolution was sent in to this effect, with a number of other good resolutions to the members. The Mayor also received some of these same resolutions from the Vancouver Island Women's unemployment association.

There are today in this city young people who are absolutely in need of work, whose fathers in some cases have been unemployed for considerably over a year. There is a decided unfairness all around, and the chief offenders are as follows:

Married women who are not content with what their husbands provide for them, rich men's children, or the children of men who are drawing large salaries, and the brides who return to their positions immediately after the one or two days' honeymoon is over. In every case these people are robbers, and as such should be treated. A 50 per cent tax on any of the above-mentioned would not be too much. In fact I am very much inclined to think it would have produced more revenue than the present 1 per cent tax.

A. B. MARSHALL.
1449 Grant Street, Victoria, B.C., May 2 1931.

POOLS AND FARMERS

Sir,—Tuesday, April 28, in connection with the Saskatchewan Grain Pool decision, you mention that the hopes of thousands of farmers were stamped "invalid" for a perfect or a 100 per cent pool; yet thousands who did not join this pool, as well as many now in it, welcome this decision. Forty-eight per cent of the grain was raised by farmers who did not belong to the pool. This was sold at market prices, often bringing a better grade than the pool elevators were giving for the same sample. The pool farmer was in the same position a merchant would be in if he only got a portion of his payment in 1928 and only the first instalments of 1929 and 1930, with no prospect of getting any more.

There has been an organization formed in Manitoba, the Anti-Compulsory Pool League, which is getting a large majority of the farmers wherever organized. They do not want to continue to deliver grain to the pool.

In Saskatchewan we have an association against a compulsory pool, organized to fight this monopoly that has used its publicity department to try to hold the farmers in its grasp and secure legislation to that end.

In The Victoria Daily Times, April 10, Mr. Holstein Rathlan says the pool helped thousands of farmers to hold their farms. Now let us look at the results on one section in 1929. Off 240 acres of wheat sold in the Fall, 6,845 bushels, for $9,001.45, keeping 600 bushels, or a total yield of 7,045 bushels. Flax on 170 acres yielded 1,329 bushels, with some kept over from previous years sold for seed in the Spring, brought $3,423.45, this land being Section 13-26-13 W. 3rd, in the Elrose district of Saskatchewan. This grain was all sold to independent buyers, some late, after prices had dropped, yet the wheat alone brought $3,525.45 more than the pool would pay its members for the same, and the flax, having a wider margin with them, brought the total difference considerably over $5,000.

Last Fall, off 400 acres of this section, there would be a difference in selling to the independent of $2,500.

This is the way the pool has helped the farmers and is a good and sufficient reason why these organizations were formed to fight the compulsory pool; also, this is why many of the pool members want to be, and should be, released from their binding five-year contract that still compels them to contribute to the pool's elaborate publicity department and to deliver their grain to it after suffering such frightful losses by its ill-advised methods of marketing grain and dealing in options.

Mr. Rathlan compared The Colonist to an ostrich as to capacity to digest or swallow anything, and then points out that it would not be tactful for Victoria to abuse the hitherto welcome guest—the farmer—considering the amount of expense the Publicity Bureau goes to to attract visitors. These statements seem quite in line with many put out by the pool advocates, but are contrary to the facts. It seems as if Mr. Rathlan had swallowed this idea without digesting the facts. Had the pool paid the market price, no doubt many farmers would have paid Victoria a visit and could have bought and maintained good homes here with the amounts lost by selling through the pool.

The pool broadcast that the farmers recently organized in opposition to it were started by the grain exchange, which was not the case, but shows to what extent they will go to keep the farmers in their grasp.

R. V. HUNT.
1232 Bewdley Avenue, Victoria, B.C., April 30, 1931.

SILVER AND GOLD

Sir,—The Rt. Hon. Arthur Meighen is usually credited with being a statesman; but his viewpoint with regard to silver appears to be that of a politician. There cannot be permanent stability of prices so long as the silver standard prevails in any considerable part of the world.

The readjustment will unquestionably be painful, but it is as necessary as the extraction of a decayed tooth. Those who fear the effect of a shortage of gold may comfort themselves with the knowledge that there are plenty of economists in the world who are capable of solving that problem.

WALTER G. YORK.
R.R. 3, Victoria, B.C., May 1, 1931.

CRITICISMS OF TAX

Sir,—There appears to be a good deal of misunderstanding regarding the new 1 per cent income tax, and with your permission I would like to explain the facts so that no "working girls" can be imposed upon. I am referring to a letter which was published in The Victoria Times over the signature of "A Working Girl." I am presuming that it was a genuine "working girl" who wrote and not one of the reporters or some member of the staff of the publicity committee of the Liberal Association.

The tax is 1 per cent on weekly wages or salaries over $15 per week, if paid weekly, or over $65 per month if paid monthly, in the case of single persons, and over $25 per week or $108.83 per month in the case of married persons. If "A Working Girl" is earning $65 per month she does not have to pay. It is only if she gets over $65 per month that she has to pay.

She mentions the manager and his wife of the business where her girl friend was working, and who each gets $100 per month or a joint income of $200 per month. She is wrong if she thinks that they do not pay. All incomes of married people who jointly receive over $108.83 monthly have to pay. It would be interesting to know how "A Working Girl" knows that the manager and his wife do not pay the tax. Did she have access to the report made by the manager to the Finance Department?

The girl earning $65 per month no doubt is young and may have only recently left school. Her education was paid for by the country. Does she not think it fair that, as soon as she is earning something, she should contribute, even though it is only a few cents a week or month? Soon she will expect to get married and may have children. If she should be so unfortunate as to lose her husband while her children are still young, she will expect to get the mothers' pension. Does she honestly, apart from politics, think it unfair that she should make some contribution to that fund to protect herself? I feel that if a life insurance canvasser visits her and puts these benefits up to her she would willingly pay a good many times over the 1 per cent in order to get the benefits which the Government has made available to her. Then why object simply because it is contributing to the country's revenue instead of a life insurance company?

If the correspondent of The Victoria Times is really a "working girl," and if she is "a Liberal now" simply because she objects to contributing her share to the benefits she gets; or in other words, if she is one of those who expects to get everything, but objects to contributing anything for it, then she is indeed a Liberal, for that has been the sort of travesty of Liberalism which has been practised on a long-suffering country under the leadership of men like those who have misruled us for the ten years 1917-38.

H. HASTINGS.
1510 Belcher Avenue, Victoria, B.C., May 1, 1931.

How B.C. Joined Canada

Story of Confederation as Told by The Colonist, Which Championed the Cause of Union

By NINA NAPIER, M.A.

PART LXXIV

Hon. Peter Mitchell Tells Senate Railway Not Alone for Interests of British Columbia—Waddington Works Hard at Ottawa—Colonist Pays Tribute

WHEN the terms reached the Senate strong opposition was encountered again on the railway question, and in a speech which marked him as a statesman of comprehensive views, the Honorable Peter Mitchell spoke eloquently in its favor. He wished to remove the impression, he said, that the railway was to be built in the interests of British Columbia alone, and that it was to be viewed as the price of that colony's admission into Canada. When the Northwest Territories were acquired, it was clearly understood that the great region would only be a burden to Canada, unless it were made an attraction to emigrants, by means of railway communication.

The speaker pointed out that of the total length of the proposed railroad, only a comparatively small portion would be in British Columbia, and it was unfair, therefore, to charge that the acquisition of the Western colony was the cause of the construction of the entire length. It was true that it might not have been contemplated for some years, and its ultimate completion might have been more or less remote, but connection with the West was imperative, and without it, British Columbia would drift into annexation with the United States. The acquisition of the Northwest created the national necessity for a railroad, he concluded, and the terms made with British Columbia merely hastened its completion.

On April 5, after great opposition, the terms passed the Canadian Senate with a majority of seventeen, and it now remained for the Imperial Government to set the date for the formal entry of British Columbia into the Confederacy. In spite of the struggle the Government had had to face in order to pass the terms through Parliament, general satisfaction was expressed throughout Canada over the acquisition of British Columbia.

The very general feeling in Canada that the colony had asked unreasonable terms had been largely owing to the prevailing ignorance regarding British Columbia, said an Ottawa correspondent to The British Colonist, in reviewing the controversy. The vast amount of information respecting the political and economic value of the country, which was evolved during the debates in Parliament, had done much to dispel that ignorance and prejudice. The colony had gained immensely by the controversy, said the writer, and was likely to benefit in consequence by considerable immigration. Already a feeling of pride was springing up in Canada regarding "our Pacific Province."

Among the valuable friends of British Columbia who were present at Ottawa during the struggle, was Alfred Waddington, and much credit was due to him for his untiring efforts to promote the general scheme of the interoceanic railroad. Not only had he brought valuable information to bear on the subject, but the irrepressible zeal with which he had urged the construction of the railway, in season and out of season, had done much to force the matter upon public attention.

Commenting on the outcome of the struggle, The British Colonist said that British Columbia was indebted not only to Governor Musgrave and the council which had framed the scheme of Confederation, and the delegates who had so successfully negotiated the treaty at Ottawa, but also to the Canadian Government. Few administrations, said the paper, would have cared to undertake to carry such a scheme through Parliament. few could have carried it, and fewer still would have taken the trouble and incurred the risk of fighting such a hard battle for a handful of people on the opposite rim of the continent.

To Be Continued

THE COLONIST IN LONDON

The Colonist may be procured at the International News Stand of Messrs. Selfridge & Co., Oxford Street.

SUNRISE AND SUNSET

MAY

Time of sunrise and sunset (Pacific Standard time), at Victoria, B.C., for the month of May, 1931.

Day	Sunrise	Sunset	Day	Sunrise	Sunset
1	4:55	7:25	17	4:31	7:47
2	4:53	7:26	18	4:30	7:48
3	4:51	7:28	19	4:29	7:49
4	4:50	7:29	20	4:27	7:51
5	4:48	7:30	21	4:26	7:52
6	4:47	7:32	22	4:25	7:54
7	4:45	7:33	23	4:24	7:55
8	4:44	7:34	24	4:23	7:57
9	4:42	7:36	25	4:22	7:58
10	4:41	7:37	26	4:21	7:59
11	4:40	7:38	27	4:21	8:00
12	4:39	7:40	28	4:20	8:01
13	4:37	7:41	29	4:19	8:02
14	4:36	7:42	30	4:18	8:03
15	4:34	7:44	31	4:17	8:04
16	4:32	7:45			

The Meteorological Observatory, Gonzales Heights, Victoria, B.C.

A dear old lady who gets "mixed" over politics wishes to know what Parliament wants a recess for, and whether it is to put the cabinet in

FIFTY YEARS AGO TODAY

(From The Daily British Colonist of May 3, 1881)

The following dispatch from London tells of the scene at the deathbed of Lord Beaconsfield: "When Lord Beaconsfield regained consciousness he called Lord Rowton to his side, feebly grasped his hand, attempted to smile, and the first moment breathed his last. Lord Rowton broke down in utter grief, and his sobs, mingled with those of the old valet, filled the chamber of death and gave knowledge of what had occurred to other members of the household. There was no clergyman with the earl at the time of his death, nor had one visited him during his illness."

The canned salmon trade at San Francisco continues inactive owing to the high rates for freight. It is claimed that some lots have been recently sold at an advance of 5c per dozen.

The steamer Cassiar is fast approaching completion. She will be ready by the end of the week, with the exception, perhaps, of a few finishing touches here and there.

The revenue cutter Oliver Wolcott arrived in port yesterday evening after having made soundings across the Strait from Beechy Bay to Freshwater Harbor. The first sounding was taken at the distance of half a mile from the shore and seventy-five fathoms was indicated. After that the lead was thrown every fifteen minutes over the eleven miles of water to the other shore, the depth varying from 100 to 110 fathoms. A sandy bottom was found all the way across. Some difficulty in obtaining soundings was experienced on account of the very strong currents.

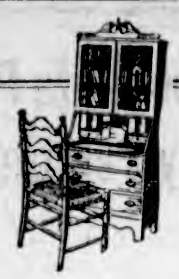

Period Reproductions You'll Delight to Own

All the beauty of earlier craftsmanship is preserved in the occasional furniture so abundantly displayed at Weiler's. But it is built in sizes most acceptable for the modern home, and with all its fineness of detail prices are moderate in the extreme. Ask to be shown this display of Windsor Chairs, Secretary Desks, Tables, Etc., in genuine walnut.

WEILER'S
Complete House Furnishers
Government Street Established 1862

CHEAP LUMBER
Buy Direct From Mill. Our Prices Are Right
We Manufacture Lumber, Sash, Doors and General Millwork
Agents for Cyprco, Laminex Doors, Neverot Shingles
You Are Cordially Invited to See Peerless Kitchen and Other Fixtures
The Moore-Whittington Lumber Co., Ltd.
Sawmill Phone G 2211 Factory Phone E 2911

Have You Poor Circulation?
It's Astonishing How the Wilshire Belt Will BUILD UP YOUR SYSTEM
The Price Is Now So Small You Can Easily Afford to Buy One
H. AUSTIN GOWARD, Sales Manager
Phone G arden 5241 Evenings G arden 3156

IGNITION, GENERATOR AND STARTER REPAIRS
AUTO ELECTRIC SERVICE
965 YATES ST.
MODERN TESTING EQUIPMENT
PREST-O-LITE BATTERIES, SALES AND SERVICE

Special Window Screens
Now is the time. Let us come to your home and measure up your windows and give you an estimate. No cost. No obligation.
We carry black, galvanized and coppered wire.
The Red Cross Workshop
584-6 Johnson Street Empire 3513

"Build B.C. Payrolls"
The Good It Does

One letter says: "We have used Pacific Milk ten years." From the far Interior of British Columbia a mother writes: "Our three children have been raised on Pacific Milk." Some of the letters reveal the deepest in human experience, and in more than one crisis Pacific Milk has been helpful.
Pacific Milk
Factory at Abbotsford, B.C.
"100% B.C. Owned and Controlled"

FINEST CREAMERY BUTTER
OUR OWN BRAND
1 lb. 1/2 lb.
CENTRAL CREAMERIES LTD.

Banishing Foot Troubles
These burning foot pains that tire you out, twinges in arch and instep, distressing aches in limb and thigh, bunions and swollen ankles, are probably due to weak or falling arches.
FREE
All this week, without obligation or charge, I will examine and tell you why you suffer, and how to get relief. My methods are endorsed by leading physicians.
Hours 9 to 5 Phone G 6352
A. H. Hundleby, Foot Expert
Stobart Bldg. 745 Yates St.

This Complete Paint Store Offers Every Painting Requirement

You will have so much more satisfaction if you choose the right paint product for the job you have to do. This big paint store, with its hundreds of varieties of paint and painting accessories, should be your shopping headquarters for everything of this description. It is a store noted for superior quality and values.

Spring "Paint-Up" Suggestions

SHINGOLEEN
Get protection as well as enduring beauty for your roof. Shingoleen penetrates the pores of the wood and does not fade or wash off. Colors are permanent to an extraordinary degree.
Gallon tins $2.40
5-gallon tins, per gal. $2.25

FLOOR VARNISH
If you want to save yourself the trouble of frequently refinishing your floors, use Bapco Floor Varnish. It is noted for its extreme durability under all conditions of service. Dries in four hours. Tins from 55c

IRONITE LIQUID PAINT
A good quality general purpose paint which is available in sixteen beautiful colors, white and black.
Quart tins $1.00

Aluminum Paint. Trim up your water boiler, pipes or radiators. This aluminum paint is made for the purpose.
Tins from 40c

"Clean-a-Floor." Removes all dirt or wax polish and bleaches woodwork in preparation for repainting.
Per pkg. 15c

"Kleen-a-Brush." Makes your old paint brushes like new 10c

Chiver's Carpet Soap. A carpet cleaner famous the world over 25c

Stove Pipe Enamel
Tin 20c

Paint and Varnish Remover 40c

"Salvo" Drain Cleaner,
Tin 35c

BAPCO MARINE PAINT
Get your boat ready for the season. We have every variety of boat paint you'll require.

BAPCO COPPER PAINT
An exceptionally high grade copper paint. Used on thousands of boats in B.C. waters with absolutely satisfactory results. Quart $1.35

BAPCO MARINE PAINT
The right paint for the protection of surfaces exposed to the weather. Highest quality ingredients only in its composition. Ordinary colors.
Quarts $1.60

BAPCO ENGINE ENAMEL
Bright, attractive colors that will withstand engine heat and the corrosive effects of oil and grease.
Half-pint tins 65c

PAINT SUPPLY CO. LTD.
721 Yates Street Empire 1148

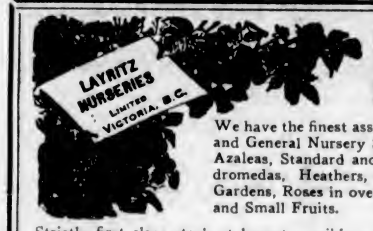

PLANT NOW
Don't Lose Another Year

We have the finest assortment of Ornamental Trees and Shrubs and General Nursery Stock in the Province.
Azaleas, Standard and Dwarf Rhododendrons, Camellias, Andromedas, Heathers, Hollies, Spreading Juniper for Rock Gardens, Roses in over 300 varieties, new and old; Fruit Trees and Small Fruits.

Strictly first class stock at lowest possible prices, well grown, well dug, well packed.
OVER 100 ACRES UNDER CULTIVATION

Now Is the Time to Select Your Rhododendrons and Azaleas
SPECIALS THIS WEEK at Our Market Stall, Wednesday and Saturday
Fine Auratum and Platyphyllum Lily Bulbs, 25¢ each; 2-Year Asparagus Roots, $3 per 100; Rhododendrons and Azaleas in variety, from $1.50 each

LAYRITZ NURSERIES, LTD.
ESTABLISHED 1890
Nurseries Situated at Junction of Carey and Wilkinson Roads Phone Colquitz 49
MARKET STALL WEDNESDAY AND SATURDAY — PRICE LIST FREE

HAYWARD'S B.C. FUNERAL Co.
Phones
F 2814 G 7679

Funeral Service
S. J. Curry & Son
Telephone
G arden 5512

LAMB'S RUMS
IN BULK AND CASES
FINE OLD NAVY
(Ask the Sailors)
GOLDEN GROVE
(Ask the Doctors)
Shipped by
ALFRED LAMB & SON
LONDON Established 1849

This advertisement is not published or displayed by the Liquor Control Board or by the Government of British Columbia.

Bulawayo, South Rhodesia, is to have automatic telephones.

LAMPS
Specially Priced

The season's most distinctive styles in lamp standards and shades .... now at specially appealing prices.

SMITH & CHAMPION
LIMITED
1420 DOUGLAS STREET
Empire 8423

HILL'S DRIVE YOURSELF CARS
721 VIEW ST.
G ARDEN 4423

EAT MORE MEAT

SAN FRANCISCO, May 2 (AP).—Retail meat dealers have organized the Pacific Coast Livestock and Meat Institute to popularize meat eating. The organization has pledged a fund of $50,000 for its campaign, which will include propaganda against dieting.

Members of Victoria Columbia Lodge No. 1, A.F. & A.M., B.C.R., are requested to meet at the Masonic Temple, Flagard Street, on Monday, May 4, at 8 P.M., to attend the funeral of our late brother, George Parkinson. Members of other local lodges and sojourning brethren in good standing are also invited to attend.
By order of the Wor. Master.
J. R. SAUNDERS,
Secretary.

Tides at Victoria

MAY

Time of tides (Pacific Standard time), at Victoria, B.C., for the month of May, 1931.

Date	Time H. M.	Ht. Ft.	Time H. M.	Ht. Ft.	Time H. M.	Ht. Ft.	Time H. M.	Ht. Ft.
1 ..	1:04	8.4	8:38	8.0	15:50	7.0	20:05	6.0
2 ..	1:34	8.7	9:10	1.1	17:03	7.3	20:41	6.7
3 ..	1:45	8.8	9:58	0.5	18:31	7.8	21:18	7.4
4 ..	2:08	9.0	10:38	0.0	20:09	7.8	21:45	7.8
5 ..	2:35	9.0	11:35	0.3	.....		.....	
6 ..	3:07	8.7	12:18	0.7	.....		.....	
7 ..	3:07	8.4	13:06	1.2	.....		22:39	8.4
8 ..	.....		13:42	1.8	.....		23:40	8.3
9 ..	.....		14:35	2.5	.....		23:57	8.2
10 ..	.....		15:21	3.0	.....		.....	
11 ..	0:07	8.0	16:11	3.8	.....		.....	
12 ..	0:10	7.8	7:57	4.9	11:30	5.4	17:07	4.6
13 ..	0:14	7.6	7:41	4.3	13:15	5.8	17:50	5.8
14 ..	0:20	7.5	7:55	3.5	15:05	6.0	18:33	5.7
15 ..	0:31	8.1	8:18	2.7	16:30	6.4	18:02	4.2
16 ..	0:44	8.8	8:41	2.0	.....		.....	
17 ..	0:58	8.8	9:12	1.4	.....		.....	
18 ..	1:10	9.0	9:45	0.8	.....		.....	
19 ..	1:28	9.0	10:25	0.3	.....		.....	
20 ..	1:45	9.0	11:08	0.3	.....		.....	
21 ..	2:10	8.1	11:53	0.6	.....		.....	
22 ..	2:39	8.8	12:39	0.8	.....		.....	
23 ..	3:03	8.8	13:35	1.1	.....		22:31	8.1
24	.....		14:13	1.6	.....		22:55	7.8
25 ..	.....		14:30	2.9	.....		23:02	7.8
26 ..	5:40	5.4	9:41	5.8	15:47	4.1	20:10	8.1
27 ..	6:18	4.1	10:00	6.8	16:38	3.1	20:34	8.8
28 ..	6:55	3.7	14:36	6.8	17:34	8.1	20:40	8.6
29 ..	7:33	1.7	16:55	7.1	18:07	7.0	.....	
30 ..	8:09	0.1	8:18	0.7	.....		.....	
31 ..	9:35	0.6	8:54	0.1	.....		.....	

The time used is Pacific Standard for the 120th Meridian west. It is counted from 0 to 24 hours, from midnight to midnight. The figures for height serve to distinguish high water from low water. Where blanks occur in the table, the tide rises or falls continuously during two successive tidal periods without turning.

The height is in feet and tenths of a foot, measured from the average level of low water.

To find the depth of water on the sill of the Esquimalt drydock at any tide, add 18.4 feet to the height of high water as above given.

To find the depth of water on the sill of the Songhees drydock add 30 feet to the height of high water as above given.

Births in England and Wales in a recent week outnumbered the deaths by two, the figures being 6,772 and 6,770.

CHEAP FARES TO SOUTHERN COAST

Pacific Steamship Company Offers Especial Inducement to Traving Public

Lowering regular rates by more than half, sharply reduced fares are being offered by Pacific Steamship Company for the inaugural voyage of the fast coastwise liner, H. F. Alexander, from Victoria to California. Berth and meals included, round-trip fares of $25.40 and $35.40 to San Francisco and Los Angeles will be in effect when the liner sails from Victoria, May 12, on her maiden voyage.

Created solely to acquaint the traveling public with the fast schedule and luxurious accommodations of the liner, the fares will be in effect for the first trip only, according to W. M. Allan, city passenger agent for Pacific Steamship Company in Victoria. The rates, covering all expenses, are believed to credit the steamship line with having set a new record for inexpensive coastwise travel. In announcing the low fares, representatives of the line believe that the most popular means for introducing the liner's 1931 schedule has been developed. It is expected that the rates will result in the Alexander sailing with a full list of 560 first class passengers.

Following the inauguration of the service, the liner will sail from Victoria every Tuesday night. By 10 o'clock Thursday morning she will be in San Francisco, and twenty-four hours later will enter port at Los Angeles. Special connections with other Pacific Steamship liners will be provided at Los Angeles for passengers who desire to extend their trip to San Diego.

The inaugural fares will in no way affect the standards of service that have made the H. F. Alexander the most widely-noted liner on the Pacific Coast, it is assured. The luxurious cuisine and cabin accommodations that will be provided throughout the season will be in effect on the maiden voyage. Captain Fred Nystrom will be commander of the liner, and cabin and dining services will be directed by H. C. Proctor, chief steward. B. R. Gillespie will sail as purser.

Obituary

HENLEY—There passed away in this city yesterday Clement Henley, aged seventy-seven. The remains are resting at the parlors of the S. J. Curry & Son Funeral Home. Announcement of funeral will be made later.

KONDO—Funeral services were held yesterday from the Sands Funeral Parlors for Miss Fusaki Mary Kondo. Many friends were present and beautiful floral tributes covered the casket. The remains were sent to Seattle for cremation.

POTTS—Many friends attended the funeral of William E. Potts, which took place on Saturday afternoon from McCall Bros.' Funeral Chapel. Mr. William H. Griffiths of the Theosophical Society, conducted the service and interment was made in Royal Oak Burial Park, with the following as pallbearers: H. W. Deerman, G. Little, T. F. Currie and Captain J. C. Perry.

MATTHEWS — The funeral of Captain James Robert Matthews took place on Saturday afternoon from McCall Bros.' Funeral Chapel. A large number of friends attended, and the service was conducted by Rev. George Pringle, during which the hymn, "Abide With Me," was sung. "Will Your Anchor Hold?" was also sung as a solo by Frank Tupman. Interment was made in Royal Oak Burial Park, with the following as pallbearers: A. Garcin, Captain W. Heater, Captain W. Balcom, M. Kell, R. Gaynes and T. Colbourne.

PARKINSON — There passed away at St. Joseph's Hospital yesterday George Parkinson, born in Lancashire, England, a resident of Victoria for forty years, and late of Mill Bay. Mr. Parkinson was a member of the Victoria Columbia Lodge, No. 1, A.F. & A.M. He leaves to mourn his loss one daughter, Mrs. R. J. Horton, of Mill Bay; one son, John Lund Parkinson, of Victoria; also five grandchildren. The remains are reposing at Hayward's B.C. Funeral Chapel, from where the funeral will take place on Monday afternoon at 3:30, Rev. Canon Chadwick will officiate. Interment will be made in Royal Oak Burial Park.

HAMILTON — The remains of Mrs. Margaret Ellen Hamilton are reposing at Hayward's B.C. Funeral Chapel, from where the funeral will take place on Tuesday afternoon at 3:15, proceeding to Christ Church Cathedral, where service will be held by Rev. F. C. Chapman at 3:30. Interment will be made in Ross Bay Cemetery.

WILLIAMS — The funeral of Mark William took place from Hayward's B.C. Funeral Chapel yesterday afternoon at 2 o'clock, Rev. Canon Chadwick officiating in the presence of a large gathering of friends, among them representatives of the Masonic craft. The hymns sung were "Lead, Kindly Light" and "Abide With Me." Many beautiful floral designs covered the casket and hearse. The Masonic service at the graveside was conducted by the Wor. Master of Victoria Columbia Lodge, No. 1, A.F. & A.M. The pallbearers were Wor. Bros. W. Niblock and A. J. Humphries, Bros. A. Belcher, E. Telford, E. Stanley and A. W. Walsh. The remains were laid to rest in Royal Oak Burial Park.

WHITFIELD—The remains of Miss Lydia Smison Whitfield were laid to rest in Royal Oak Burial Park yesterday afternoon, the funeral taking place from Hayward's B.C. Funeral Chapel at 3:30 under the auspices of the Salvation Army Adjutant Merritt, Com. Richardson and Rev. R. Rowell officiating. The hymns sung were "Jesus, Lover of My Soul" and "In the Sweet By-and-By." A duet was also rendered by Mrs. Shingles and Mrs. Hayward. The casket and hearse were covered with beautiful floral offerings and a large number of friends, also local members of the Salvation Army attending in a body, were present. The pallbearers were A. R. Bent, F. R. Amsdale, F. Stanton, R. Bagshaw, R. C. MacKay and B. J. Smith. The hymn sung at the graveside was "I Have a Home That Is Fairer Than Day."

ROWNTREE'S

OREGON POLICE OFFICER KILLED

Shot to Death on Street—Search Started for Slayer and Automobile

SILVERTON, Ore., May 2 (AP).—While this town contemplated its first murder in forty years, a search was instituted over all of Western Oregon today for a small automobile believed to carry the man who last night shot and killed H. J. Iverson, fifty-six, night marshal here.

Iverson was found dead in front of a pool hall with a bullet in his head. He had been shot from behind.

L. W. Austin, who heard a shot and immediately turned in an alarm, saw a small coach turn the corner at a high speed. He believed it contained two men.

Police believe the officer was shot from the automobile, as no spent cartridge was found nearby. Revenge was the only motive advanced in explanation of the killing.

ESTABLISHED 1885

$4.95 Will Buy

Men's Hart Tan and Black Boots
Men's Ritchie Boots and Oxfords
Ladies' Short Lines in Enna Jettick Health Shoes
Ladies' Fawn Suede Strap Pumps, Onyx
Ladies' Blue, Green and Purple Pumps
ALL SIZES IN THE LOT

Maynard's Shoe Store
649 Yates St. G arden 6514
WHERE MOST PEOPLE TRADE

PANAMA CANAL TOLLS

PANAMA CITY, May 2 (AP).—Traffic tolls of the Panama Canal for April totaled $2,014,413. During the month, 453 commercial vessels and seventeen launches passed through.

HERMAN'S

$1 DOLLAR SALE

Only 3 Days More

MONDAY
TUESDAY
WEDNESDAY

The Sale of the Season

You would be well advised to hurry and take advantage of this marvelous opportunity to secure **TWO** garments **FOR** practically the price of **ONE.** Just what we're doing is this: We sell you one garment—Coat, Dress, or Evening Gown—at its regular marked price, $9.75, $14.75, $25, or whatever it may be; then, upon paying one dollar more, you have the privilege of selecting another garment of similar value, which you get entirely free. In that way, instead of paying (say) $25 each for two garments you pay only $25 and $1, making $26, thus saving $24 out of $50.

COATS
FROCKS
SUITS

Two friends may co-operate if they so wish and take the two garments between them. The size, they can vary. We only require that the value of the second garment shall not exceed that of the first. The whole stock in included.

To those seeking the highest grade attire (say a Coat, a Dress or a Suit at (say) around $25.00. See what a marvelous opportunity this is to acquire the second garment for **ONE DOLLAR ONLY.**

Sale Closes Wednesday

735 YATES

The Secret of MARGARET YORKE

By Kathleen Norris

CHAPTER XXI

Shirley was curled in her cushions and her rose-colored cover; she loved to preside at the five-o'clock ceremony and often said that tea was her favorite meal. But to Stanley it only wasted the nicest hour of the day and spoiled his appetite for dinner.

"To get up and put your boots on and come out for a walk would do you a lot more good than this mess!" he could not resist saying.

"Oh, darling, let's not develop our characters!" Shirley pleaded, dimpling at him naughtily. "Who went?"

"Jim and the Hyde-Browns and Margaret," Stanley answered.

"And you wish you were with them, of course?"

"No—no. But I do get so darned stupid, in the house all day!"

"Well, you're going to stay with me, now!" Shirley said. "Stan," she added, suddenly serious, biting into a damp little sandwich, "I've been thinking, add day. You don't know what this means to me! Stan, do you think I ought to go on to New York?"

"Go on to New York?" he echoed, astonished. "Why should you?"

"To see poor Cuyler," said Shirley solemnly.

"To—Good God, what an idea!"

"No, but listen, Stan. If he loves me and if he wants me?" Shirley asked, almost in tears. "It's just got on my nerves," she said pathetically. "That poor boy, alone with a lot of nurses and doctors—no one that belongs to him, or cares if he lives or dies!"

"My dear girl, you're just working yourself up about this," Stanley said, in disapproval.

"Yes, but that's not all, Stan," Shirley said, discouraged, but not diverted. "There's—there's all that money!"

"I don't see what that has to do with you," Stanley said.

"You mean as your wife? Yes, of course. But do let's be reasonable, dear," begged Shirley. "I know how you feel, Stan," she said. "But just listen to me! There are millions there, or a million, anyway. If I go on, and just see the poor boy, and explain to him exactly why I had to divorce him, there's no reason why it shouldn't mean a comfortable slice of it for me. Now is there? You know, having her own money is a mighty nice thing, for a woman, Stan. Six or seven hundred thousand, say, would be nothing to him, and it would make a difference—now, wouldn't it?—to me. It would mean that we were really rich, and you have to have so much nowadays! Stan—I won't lie about it, I hate lies. I've had two thousand a month, and the minute I marry I haven't a cent—it isn't going to be easy for me, my dear, or for you, either! And this is so simple, and I know Cuyler so well, and ten to one there's some other woman there—he might even marry her the last minute! So, truly, I do think the wisest thing would be for me to go." She paused, all reasonableness and appeal. "What do you really advise, Stan?" she asked.

"I should suppose that of all persons in the world—" he began, coldly.

"That I'm the last one to be there?" Shirley finished eagerly. "But Stan, dear, you're wrong. I never felt that way about Cuyler. If it was some other man—some man I'd never been married to, say," Shirley explained, "then it would be out of the question! But after all, I'm Mrs. Cuyler Theobald. Stan, you're a business man, you must see that it'd be absolute madness for me not to go. When you consider how terribly hard it is for me not to go. When you consider how terribly hard it is to get money in this world, and how frightfully expensive everything is now—honestly, it seems to me it would be perfectly silly—"

"And then your idea would be to come back and be married?" Stanley asked.

"Well, what else?" she asked, faintly alarmed. "But there is just one thing I want you to promise me, Stan," said Shirley, jerking herself a little nearer him. "And this you must promise me, because my entire life depends upon it. Now, I'm not going to say a word against Margaret Yorke," she began, in a mild tone; "she doesn't like me, and I am absolutely indifferent to her; that's all right—the world is big enough for both of us! But—listen to me, now, Stan, and then you can talk!—but didn't you ask me to marry you, Stan, and haven't you written me dozens of notes, and sent me tons of flowers, and didn't your aunt approve, and don't our friends know all about it?" demanded Shirley.

"Now you propose to get out of it, or you act as if you did!" she went on aggrievedly. "You want to make me the laughing stock of my old friends; you want this whole crowd—just when I've come back here so simply and so quietly, to somehow make my own way again—you want to give them all a chance to gossip about me again, to say that Shirley Wilson ran away with one man, and divorced another, and was jilted by Stan Crittenden!"

Stanley's face had flushed darkly, and she saw, from the look in his eyes, that she was gaining ground.

"Is it fair, Stan?" she asked agitatedly. "You can do it if you like, of course, but is it fair? What have I done—and what can I do? Nobody'll believe that you had no ground for it, except your fancy for this other woman."

"But here you are, talking of running off to Theobald!" he protested, weakly deserting the main issue.

"That has nothing to do with it!" Shirley reminded him promptly. "Stan, do you think you're in love with Margaret Yorke?" she asked frankly.

"I'm glad you asked me that, Shirley," he said, "because it would be very easy for you to misunderstand the whole situation. In any case, whether you and I were married or not, I couldn't marry her. She is not free."

"Married, eh?" Shirley asked interestedly. "And he's living?" she added, as Stan nodded. "I see. But of course she'd get a divorce for a chance like this!" she predicted bitterly.

"She can't—there are circumstances—promises. I don't understand it myself," Stanley explained lamely.

"But do you love her, Stan?" Shirley persisted.

He hesitated, looked down at his big locked hands, looked up with an absolutely expressionless face.

"Promise me you'll play fair, Stan? asked Shirley, simply.

"My dear, what can I say?" he responded helplessly. "I tell you I think we've made a mistake!"

"Yes, but if I don't?" she breathed daringly.

Stanley shrugged faintly, bowed.

"In that case, of course you have the right of way, Shirley," he conceded gravely.

"The right of way," she reminded him smoothly and softly, "the right of way over a woman you know nothing about, who appears from nowhere, who doesn't know anything of us or our crowd, who never would be accepted, and who confesses that she isn't free to marry! Now, let us settle this once and for all," she presently resumed, as he remained silent, staring down. "Shall we be married tomorrow? That's Monday—we can run off for a few days, and be back for your directors' meeting on Thursday, if you like. Or will you be sensible and realize that a few weeks one way or another don't make much difference and let me go East and see Cuyler? Tomorrow, or six weeks from tomorrow, say?"

"I tell you frankly I think you make a terrible mistake in going near Theobald!" Stanley protested.

"All right, you think I'm making a mistake, and I know I'm not," Shirley granted him amiably. "I think you're the one that's crazy, throwing away a fortune like that! Why, it isn't as if I hadn't been the man's wife a year ago, Stan, and a reconciliation now will cost me only a few weeks——"

"Yes, I know your arguments," he interrupted surlily. "But I think it is extraordinary that you can't see it as I do!"

"Perhaps I should see it as you do, Stan," Shirley said. "But just the same I think I will run on to New York, and get some frocks, and just see poor Cuyler, and find out how the land lies! And meanwhile, you'll play fair with me, Stan?"

"As you will," he said briefly.

"Promise?" demanded Shirley.

"Very well—I promise!"

He went to his room, feeling upset and depressed. He heard the walkers came shouting back in the dark, great gasps, laughter, Margaret's delicious voice.

"Oh, I'm dead—I thought we were lost!"

"Uncle Stan—we found the bull!" he heard Jim shout exultantly, and he felt the sharp disappointment of a child. They had gotten up into the woods, he thought, enviously, and found the young Hereford who had strayed three days ago, and had had untold adventures.

Meanwhile he had been riveting himself with new chains to Shirley.

"Positively, I can't believe we've managed it!" said Constance's fresh, unmistakably British voice, and Margaret answered, with a rich laugh, "Ah, we'll never forget the day of the big fog!"

Stan went on with his dressing in miserable uncertainty of spirit, imagining a hundred conversations with Margaret: her incredulous scorn, his inadequate replies.

Shirley announced, at the bridge table that evening, that she was planning a visit to New York.

Margaret had been pressed into service in the game, while Willis Hyde-Brown was telephoning; now her blue eyes moved swiftly to Stan's. She averted her gaze from his instantly, but he saw her color fluctuate, and a mood, like a tangible shadow, changed her serious face. The black lashes were half lowered, an expression at once patient and rebellious marked the sternly-disciplined young mouth, and on the thin cheek bones two spots of crimson burned.

She was suffering, and for him, he thought, watching the beautiful, expressive face. And a sort of spasm of love and pain seemed to clutch at his own heart and made him feel suddenly weak and dizzy.

(To Be Continued)

Wagstaff's Pure Jelly

Black and Red Currant and Bramble, 4-lb. tins. Regular 85c. Special ..... 69¢

Kellogg's Pep, 2 pkts. ..... 25¢
Kellogg's Corn Flakes, per packet ..... 10¢
Snowcap Pilchard, 1-lb. tins, at ..... 10¢
Twink Dyes, all best shades 3 pkts. ..... 25¢
Black Cooking Figs, 3 lbs. ..... 25¢

Wheat Hearts, ideal Summer porridge, 5-lb. sack ..... 25¢
Clark's Tomato Soup, 3 tins for ..... 25¢
Aylmer Florida Grapefruit, No. 2 tins, per tin ..... 20¢
Del Monte Melba Peaches, largest tins ..... 28¢

Golden Tip Finest Orange Pekoe Tea. Regular 65c lb. ..... 49¢

Bran and Shorts, 100-lb. sacks for $1.20
Australian Lunch Tongue, large tins ..... 28¢

Ballard Cat and Dog Food, 1-lb. tins ..... 15¢
Rye Tack (Swedish Bread), 1-lb. pkts. ..... 15¢

Drake's Bread, Delivered with Your Groceries, per loaf ..... 5¢

H. O. KIRKHAM & CO., LTD.
612 Fort Street
NEW TELEPHONE NUMBERS
G 8121 Groceries (3 Phones) E 8021 Fruit
G 8135 Meats, Fish, Provisions (3 Phones) E 8251 Office and Delivery Inquiries

Quality 4X Products

Cinnamon Buns

Deliciously spiced and sugar coated. Fresh at your door every day.

CANADIAN BAKERIES LIMITED

Mitchell & Duncan's WATCH WEEK SALE

THIS WEEK ONLY

All our watches (except contract lines) have been slashed in price to make this Watch Week outstanding in volume. We can only list a few here. The more expensive lines are reduced accordingly.

LADIES' WATCHES

Ladies' Rectangular-Shaped Wrist Watches. White or green gold-filled cases and standard 15-jeweled movements. Regular price $12.00. Watch Week $6.95

Ladies' Rectangular Wrist Watches. White gold-filled cases with link bracelets to match; 15-jeweled movements. Regular price $16.50. Watch Week $8.95

Ladies' Rectangular Wrist Watches. White or green gold-filled cases with 15-jeweled movments. Regular $16.00. Watch Week $9.95

Ladies' Rectangular Wrist Watches. 14k solid gold cases, green or white, with 15-jeweled movements. Regular $29.00. Watch Week $17.95

Girls' Wrist Watches. 15-jeweled movements in good Swiss-made cases and English leather straps. Regular $10.00. Watch Week $4.95

MEN'S WATCHES

Men's Cushion-Shaped Wrist Watches in perfect-fitting cases. Detachable strape. 15-jeweled movements with radium dial and hands. Regular $12.00. Watch Week $7.95

Men's Wrist Watches. Assorted styles, leather or metal bracelets. 15-jeweled movements. Regular $16.50 to $18.00. Your choice during Watch Week $9.95

Men's Wrist Watches. Assorted red or green gold-filled cases. 15-jeweled movements, radium hands and dials. Regular $20.00 to $22.50. Your choice Watch Week $12.95

Men's Pocket Watches. Nickel cases, strong and serviceable; 15-jeweled movements. Regular price $16.00. Watch Week $4.95

Men's Pocket Watches. Gold-filled cases, nicely engine-turned; 15-jeweled movements. Regular price $16.00. Watch Week $8.95

Many Other Styles and Prices to Select From

EVERY WATCH FULLY GUARANTEED

A Small Deposit Will Hold Your Purchase

Mitchell & Duncan, Ltd.
JEWELERS

Policeman On Patrol Is Drowned

THE PAS, Man., May 2.—Royal Canadian Mounted Police Constable Donald R. McDonnel, twenty-two and his Indian guide, M. Masseau, were drowned on a little lake east of York Factory while on police patrol during April. News of their death reached Mile 356, on the Hudson Bay Railway, today, and was relayed to police officials here.

The drowning took place on April 19, when the two men went through rotten ice while traveling during the break-up in the North country, 350 miles northeast of The Pas, near the mouth of the Nelson River. Born in Fort Saskatchewan, just east of Edmonton, McDonnel had served in the force three years.

Bullet-Scarred Body of Dry Law Agent Is Found

COLLINS, Miss., May 2 (AP).—The bullet-scarred body of H. L. Everett, thirty-two-year-old prohibition agent of Jackson, was found in his wrecked automobile by a highway near here today.

An examination indicated he had been dead only a short time. Officers said he was apparently ambushed. The body bore marks of many shotgun slugs.

SWATOW, China, May 2 (AP).—Eighty-eight Communists involved in Labor Day demonstrations were executed here today.

Announcements

To feel self-conscious of imperfection is a most terrible drawback to any woman in her business, professional or social career; it makes it quite impossible for her to be at her best. That she should be is of the most enormous importance—it may make all the difference between success or nonsuccess in this—scrabble! we call life! Miss Hanman, 503 Sayward Bldg. Phone G 7642.

It Is Through Quality that Masters' Brown Health Bread has held the lead through over twenty years. Made by the most up-to-date methods, the even texture is assured in every loaf. Masters' Health Bread is chosen for purity and nutritious qualities.

Tennis, Boating, Bathing, Golf, combined with attractive rooms, beautiful seafront, courteous service, make a holiday spent at the Chalet, Deep Cove, a pleasure to be remembered. Phone Sidney 82F.

Women's Canadian Club, Empress Hotel, Tuesday, May 5, 2:45 p.m. Speaker, Mrs. Miriam Green Ellis, "Housecleaning Time in the Canadian Home." Soloist, Mrs. W. H. Wilson.

Morning Special at hairdressing parlors, David Spencer, Ltd., 9 till, 10 o'clock; Marcel, 50c; finger wave, 50c; shampoo, 25c extra. No appointments for this special.

Cadboro Bay Hotel—Special catering, bridge parties, hiking parties, afternoon teas and meals. Special pre-season rates. Empire 8149.

Factory Sample Hats at the Beehive, from 35c to $2.95. Try our nonladder $1 Silk Stockings; 2 pairs for $1.75. We replace all that ladder.

Free Cup Readings at Stevenson's—Heliodora at Yates Street and Dianne at Douglas; afternoons, 3 to 5 o'clock.

Dr. Richard Nash, Dentist, wishes to announce removal of his office from Pemberton Building to 209 Jones Building, Fort Street.

Miss Sheret, experienced ladies' hairdresser, is now at Maison Tyrrell's Hairdressing Parlors, David Spencer, Ltd. Phone E 4141.

"Harper Method" for "Hair Health," exclusively at 313 Sayward Bldg. Empire 4926.

Sacrifice Sale, Pictures and Frames. A. E. Taylor & Co., 718 Yates.

Delightful Afternoon Teas served at Cadboro Bay Hotel.

Early Bathers Report Warm Water and delightful sun bathing on the rocks at the Chalet, Deep Cove. An inviting tea served on the veranda or in the warm sunshine on the lovely grounds. Just drive on

GIVING TALK ON FINANCES

Hon. J. W. Jones, Minister of Finance, to Give Address on Monday

MUSIC CRITICS ARE GUESTS OF KIWANIS

CLUB CALENDAR

MONDAY—Joint luncheon at 12:10, Chamber of Commerce and Gyro Club, at the chamber dining-room. Hon. J. W. Jones, Minister of Finance, will be the speaker. Business and Professional Women's Club supper meeting at 6:15, at the Y.W.C.A.

TUESDAY—Regular weekly luncheon meeting of the Kiwanis Club at the Empress Hotel. Sir Hugh Robertson will be the speaker. Round Table Conference at the Empress Hotel. Ven. E. P. Laycock, Archdeacon of Columbia, will be the speaker.

THURSDAY — Regular weekly luncheon meeting of the Rotary Club. Rotarian C. H. French, recently retired chief factor of the Hudson's Bay Company, will give an address.

Taking as his subject, "Provincial Finance and Taxation Legislation," Hon. J. W. Jones, Minister of Finance in the Provincial Government, will address a joint luncheon meeting of the Chamber of Commerce and the Gyro Club, in the chamber dining-room on Monday afternoon at 12:10. This will be the annual meeting of the Chamber of Commerce, and arrangements are being made for an interesting programme.

MUSIC AT KIWANIS

At the regular weekly luncheon meeting of the Kiwanis Club at noon on Tuesday, Sir Hugh Robertson, adjudicator in the vocal section of the Victoria Musical Festival this week, will be the speaker. Harold Samuel and H. Plunkett Greene, noted music critics, will also be guests of the club.

Ven. E. P. Laycock, Archdeacon of Columbia, will be the speaker at the dinner of the Round Table Conference to be held at the Empress Hotel Tuesday evening. His topic will be: "English Cathedrals."

WOMEN'S CLUB

Arrangements for the club's May 24 banquet will be discussed at the Monday evening dinner of the Victoria Business and Professional Women's Club, to be held at the Y.W.C.A. On Wednesday evening the dramatic club will meet, and the glee club will meet at 8 o'clock Thursday evening.

Rotarian C. H. French, who, on his retirement from the chief factorship of the Hudson's Bay Company, was recently awarded the company's gold medal and bar for long service, will be the principal speaker at the regular luncheon meeting of Rotary Thursday noon at the Empress Hotel. His subject will be "Early Explorers of North America."

Hon. G. E. Faulkner Dies at Halifax

HALIFAX, May 2 (CP).—Hon. George E. Faulkner, seventy-six, prominent Halifax business man and former member of the Provincial Government, died suddenly at his home here today.

Mr. Faulkner was president of Faulkner & Company, insurance brokers; vice-president of the Maritime Telegraph and Telephone Company, and of the Eastern Canada Savings & Loan Company, and a director of several other enterprises.

VICTIMS OF BRAZIL BLAST ARE BURIED

RIO DE JANEIRO, May 2 (AP).—Twenty-one victims of the explosion which destroyed the naval arsenal at Nichtheroy on Thursday were buried today after funeral services attended by high officials of the Government, and other dignitaries.

Ruins of the plant still are being searched for other bodies.

J. A. LIVINGSTON

Sales manager of the Firestone Tire & Rubber Company of Canada, who will be in the city for the next two days as part of the itinerary of a transcanada tour.

"THESE HARD TIMES"

"The hard times and scarcity of money makes it more important than ever to economize. One way I save on clothes is by renewing the color of faded or out-of-style dresses, coats, stockings, and underwear. For dyeing, or tinting, I always use Diamond Dyes. They are the most economical ones by far because they never fail to produce results that make you proud. Why, things look better than new when redyed with Diamond Dyes. They never spot, streak, or run. They go on smoothly and evenly, when in the hands of even a ten-year-old child. Another thing, Diamond Dyes never take the life out of cloth or leave it limp as some dyes do. They deserve to be called 'the world's finest dyes!'" S.B.G., Quebec. (Advt.)

City & District

Sunday Museum Hours—The Provincial Museum will be open on Sunday afternoons from May 1 to October 31, from 1 to 5 o'clock.

Fire Is Checked—Quick response on the part of the fire department in responding to a call at 945 Johnson Street shortly before 8 o'clock last night, checked a roof fire before it did much damage.

Visits Aged Men—Fred Landsberg celebrated the forty-seventh anniversary of his arrival in Victoria on May 1, by paying his monthly visit to the Aged Men's Home. Accompanied by Mr. R. M. Angus, he made the rounds, leaving a donation of $2 for each man to all nonpensioners. Cigars, a monthly gift from George A. Merrick, were also distributed.

Tag Day Collections—Collections from the annual tag day of the Victoria Branch of the Society for the Prevention of Cruelty to Animals, held yesterday, amounted to approximately $435, as compared with $460 last year. A. R. Sherwood, secretary-treasurer for the local society, said the collections were exceedingly good considering present dry conditions.

Ratepayers Open Office—"Protection of our homes" is the slogan that has been adopted by the newly-formed Victoria Ratepayers' Association for a membership campaign which will start on Monday. The association has arranged to open an office in the Central Building, 620 View Street. The secretary and members of the executive will be at the office daily to give information to ratepayers concerning the organization.

To Transfer Stone—Rt. Rev. Gerald Murray, Bishop of Victoria, will officiate next Saturday afternoon at the transfer from old St. Louis College to the new building now in course of construction of one of the original stones in the former school. After being blessed by the bishop the stone will be presented by Rt. Rev. Monsignor Leterme, a past principal of St. Louis College, to the present principal, Rev. Brother G. F. Lawless. In connection with the ceremony the college choir, under Rev. Brother J. G. Keogh, will sing some numbers, and afternoon tea will be served later by the College Welfare Association in the classrooms of the old building, which may be inspected for the last time before demolition.

WEEKLY REVIEW OF CANADIAN BONDS

(Logan & Bryan)

TORONTO, May 1.—The Canadian bond market, even for high grade issues, has developed a slightly easier tone. Some hesitation in making commitments has been revealed. This is due, doubtless, to the impending Government financing and investment bankers here will be relieved when this leading factor in the present situation is out of the way. Two large provincial issues, that of Quebec and Nova Scotia, are awaited eagerly in Eastern financial circles. It is forecast that better prices would have been obtained by the provinces had they waited. Some further price recessions have occurred in the utility and industrial bond list during the past week. Abitibi 5's suffered a severe decline, as did Acadia Sugar 6's and Massey Harris 5's. Beauharnois 6's and Gatineau 5's were also lower.

Dispatches from Ottawa announce that the Government's financing plans include an offer to holders of 1931, 1932, 1933 and 1934 bonds to convert their holdings into a new long term issue. The amount of new bonds will be limited and provisions will be made for the conversion of a part of all issues maturing up to 1934. No new money will be asked for, it is pointed out, as the financing is in the form of conversion only. The interest rate on the new issue will be 4 1-2 per cent and average maturity will be twenty-five years.

The outstanding amounts of the four maturities provided for in the conversion plans are in round figures, $52,000,000 of 1931, $73,000,000 of 1932, $445,000,000 of 1933 and $510,000,000 of 1934, a total of over $1,080,000,000. The balance of the bonds which will remain outstanding after this operation is completed will be offered later in such form as the Government may decide to be in the public interest.

Unlike Castor Oil This Laxative Is Pleasant

Most loosening medicines are hard to take—unpleasant, sickening and very harsh. This is why some people risk the dangers of constipation. Try Dr. Hamilton's Pills—they are sugar-coated—small, pleasant and easy to take. No unpleasant effect, no pain, no griping. They clean the bowels effectively—promote a gentle, natural evacuation. Because of their wonderful tonic effect, because they free the system of poisonous wastes, Dr. Hamilton's Pills are a necessity in every home. Exactly suited to elderly people, girls and women. All druggists sell Dr. Hamilton's Pills. (Advt.)

USE **SOVEREIGN** THE KING OF TOILET PAPERS SANITARY and SOLUBLE

Smith, Davidson & Wright Limited
Victoria Vancouver

LOSS OF MANHOOD
And All Diseases of Men
TAKE OUR REMEDIES
Pamphlets, "Man Know Thyself," and Disorders of Men, Ills of Women, also Skin and Blood Diseases, with Diagnosis Form and advice, in plain envelope. Free by mail Hours, 2 to 4 and 7 to 8, daily, Wed. and Sats. excepted. Consultation by appointment only. Advice free. Mail Order and Tablet Remedies a specialty.
Phone DOUGLAS 3294
ENGLISH HERBAL DISPENSARY LTD.
1359 Davie St. Vancouver, B.C.
35 Years' Experience

Visitors to the Music Festival

are cordially invited to come to Fletcher Bros. while they are in Victoria and see one of the greatest institutions of its kind in Canada. In the spacious Music Rooms at Fletcher Bros. you will see the world-famous Steinway in many of the latest designs, you will see every variety of musical instrument by the world's most celebrated manufacturers.

Fletcher Bros. (VICTORIA) LIMITED
1110 Douglas Street

THERE IS FOOD VALUE IN CHOCOLATE!
Tons of Chocolate Was Used by the Byrd Expedition to the South Pole to Take the Place of Occasional Food

Stevenson's Homade Chocolates And Candies

725 YATES ST. TWO STORES 1119 DOUGLAS ST.

Breakfasts and Hot Suppers Served in Our Cosy Tea Rooms

Tune in at 8 P.M. Monday to CPCT. Our Players present the final episode of "Sins of the Fathers"—you'll like it

You Owe Yourself Protection Through
Fire INSURANCE Automobile
ELSIE B. RICHARDS
Suite 7, Metropolitan Building, opposite Postoffice
PHONE EMPIRE 7722

Canadian Anti-Vivisection Society
815 Sayward Building, Victoria, B.C.

Membership (Per Annum) $1.00
Life Members $25.00

Anti-Vivisection Societies have been organized for the purpose of seeking to abolish the experimental torture of innocent animals in laboratories. No other organizations deal with this phase of suffering. With the help of public opinion they are striving to eradicate cruelty and injustice to those who cannot help themselves under experimental torture.

The above society receives no concessions, grants nor emoluments of any kind. It is supported entirely by voluntary contributions, and no salaries are paid to its officers.

ARE YOU A MEMBER?

You Can Avoid
Dust and preserve your Rugs and Carpets by using a
Universal Electric Vacuum Cleaner
Priced at $32.00
A Splendid Value
Hawkins & Hayward, Ltd.
Electrical Quality and Service Store
1121 Douglas Street, Corner View
Phone E 1171

DON'T READ THIS
Unless your feet are bothering you. C. Atherly, of Vancouver, writes about "Mosco," the wonder remedy for Corns, Callouses and Warts, as follows: "It is very good; it is making my feet fine."
Try "MOSCO," Too, 50c Jar, at
STEWART The Shoe Man 1618 Douglas St.

NANAIMO-WELLINGTON
The famous Vancouver Island Coal with a seventy-year reputation for uniformly high quality.
COAL
J. E. PAINTER & SONS
617 CORMORANT ST.
Phone GARDEN 3541

NOTICE

Mr. and Mrs. General Public

The House Painters and Paper Hangers of Victoria, at a special meeting, reduced their wages to $6 a day, starting May 1, 1931.

Watch your estimates. Get fair prices for your work and give us a chance to live, and give you justice, workmanship and satisfaction.

Paint Up Clean Up
And Let's Make Victoria Beautiful

The Painters of Victoria
Local Union 1119

Women's Work and Institutes

Clubs and Societies

T.V.A. Auxiliary

The regular monthly meeting of the Women's Auxiliary to the Tuberculous Veterans was held on Thursday at the home of the president, Mrs. Booth, Esquimalt Road, with a very good attendance of members. The members wish to thank all who were so kind in helping to make the silver tea which was held at the home of Mrs. Sylvester, 1716 Fort Street, on April 22, such a success both financially and socially, upwards of $40 having been realized. The treasurer was instructed to purchase an electric fan for the office of the secretary of the Men's Branch of the T.V.A. and have it installed as soon as possible. Several sick members were welcomed back, but Mrs. Gordon and Mrs. Fouracres are still on the sick list. Mrs. Booth was selected as delegate and Mrs. R. V. Campbell as fraternal delegate to the annual convention of the Women's Provincial Command, which is to be held in New Westminster on May 26 to 28, inclusive, at the same time as the men's convention of the B.E.S.L. The next meeting of the auxiliary will be held at the home of Mrs. Booth on the first Wednesday in June and will be in the form of a picnic and afternoon tea for members only. This is being done so all the reports of the convention may be heard by all members of the auxiliary and in place of the May meeting.

* * *

Daughters of St. George

Daughters of St. George, P.P. No. 238, held their regular meeting on Friday at Hatt's Hall, W.P. Sister Christy presiding. The meeting was honored by the visit of the district deputy supreme, Siste. Quinn, and Sister Petrie, both sisters speaking briefly at the close of the meeting. The members of the lodge were cordially invited to attend a silver tea to be given at the home of Sister Quinn, on Constance Avenue, on May 8. The sick committee reported Sister M. Lathan as still ill in hospital.

H.M.S. Resolution Chapter

The H.M.S. Resolution Chapter will hold its monthly meeting at the home of Mrs. Sydney Oliver tomorrow, May 4, at 8 o'clock. Mrs. Tyrwhitt Drake will be the guest of the evening and will give a report on the provincial annual meeting held at Vancouver in April. All members are particularly requested to attend, as final arrangements will be made for the dance at Hamsterly on May 13.

* * *

Carne Lodge to Meet

The regular meeting of Carne Rebekah Lodge No. 45, I.O.O.F., will be held on Friday evening, May 8. Following a short business meeting there will be a dance. Cards will be arranged for those who do not dance, and refreshments will be served. An invitation has been extended to all Rebekahs, Odd Fellows and their friends, to attend.

* * *

F.O.E. Auxiliary

The Ladies' Auxiliary No. 12, F.O.E., will meet on Tuesday evening, May 5, at 8 o'clock in the Eagles' Hall, Government Street. Business of the evening includes nominations and elections of officers, after which refreshments will be served.

* * *

Graduate Nurses To Meet

A meeting of the Graduate Nurses' Association will be held on Tuesday evening, May 5, at 8 o'clock in the Nurses' Home at St. Joseph's Hospital. Dr. Gordon Kenning will give an informal talk during the evening.

* * *

Friendly Help to Meet

The monthly meeting of the Friendly Help Association will be held on Tuesday morning, May 5, at 10:30 o'clock, in the rooms (upstairs), Market Building, on Cormorant Street.

* * *

Progressive Thought Ladies

The regular business meeting of the Ladies' Club, Progressive Thought, will be held at the home of Mrs. Barton, 51 Gorge Road West, on Wednesday at 2:30 o'clock.

* * *

Victoria Lodge No. 83

The regular meeting of Victoria Lodge No. 83, Daughters of St. George, will be held in Harmony Hall tomorrow evening at 8 o'clock.

* * *

W.C.T.U. to Meet

Rockland Park W.C.T.U. will meet at the home of Mrs. Lovatt, Milton Street, tomorrow afternoon, at 2:30 o'clock.

* * *

Jubilee Alumnae

The Jubilee Alumnae Association will hold a bridge party on Tuesday, May 5, at the Nurses' Home, in aid of its bursary fund.

HOLMAN HUNT'S WIDOW DIES AT EIGHTY-FOUR

LONDON, May 2 (AP).—Mrs. Holman Hunt, widow of the famous artist who painted "The Light of the World," died today at the age of eighty-four. She was run down by an automobile truck several days ago and an arm was amputated as a result of her injuries.

Engagements

HARRIS—ROBERTS

Mr. and Mrs. A. Roberts, 1804 Cook Street, announce the engagement of their daughter, Edna, to Thomas Harris, son of Mr. and Mrs. J. G. Harris, 588 Toronto Street. The wedding will take place early in June.

THOMAS—HUCKIN

Mr. and Mrs. W. J. Huckin, 723 Belton Avenue, announce the engagement of their only daughter, Edith Irene, to Mr. Edward Thomas, eldest son of Mr. Frank Thomas, of Cedar Hill Road. Wedding will take place quietly on May 22.

Veterans' Corner

Non-pensioners' committee meeting will be held on Monday, May 4, at 7:30 p.m., and a general meeting on Wednesday, May 6, at 7:30 p.m. in the clubrooms, 564 Yates Street. Members are requested to bring a friend.

The general meeting of the Britannia Branch of the Canadian Legion, B.E.S.L., will be held in the clubrooms, View Street, Tuesday night at 8 o'clock. All members are requested to attend.

MINISTER TO ADDRESS WOMEN CONSERVATIVES

Hon. S. L. Howe, Provincial Secretary, will address the Victoria Women's Conservative Association on Monday evening, at the Campbell Building headquarters. He will speak on provincial institutions.

Florence Nightingale Chapter

The regular monthly meeting of the Florence Nightingale Chapter will be held at headquarters, Union Building, tomorrow, May 4, at 2:30 o'clock.

A Happy Young Victorian

—Photograph by Pezall.

THIS bonnie baby boy is Edward Godfrey Hewitt White, seventeen-month-old son of Mr. and Mrs. E. Hewitt White, 402 Chester Street. His mother is secretary of the Victoria Business and Professional Women's Club.

SOCIAL SERVICE NAMES OFFICERS

League Makes Preparations for Opening of Sunshine Camp on June 16—Select Committees

William Crouch was elected president of the Social Service League at the regular meeting of the organization held Friday afternoon, at which all officers and committees were named for the year. Miss Sara Spencer was elected first vice-president; Mrs. W. H. Molson, second vice-president; Mrs. F. A. Osborne, secretary, and W. H. Harrison, treasurer.

At the meeting it was arranged to hold a social workers' conference at Sunshine Camp on June 6 and 7, to which representatives are expected to attend from many points on Vancouver Island, Vancouver, Seattle and Tacoma.

The camp building committee will visit the camp grounds early this week to make arrangements for any further buildings to be erected. It is expected the first families will be taken to camp about June 16.

APPOINT COMMITTEES

The following are the committees appointed for the year:

Finance — Fred Landsberg (convener), W. H. Harrison, E. J. N. Mitchell, A. E. Mallett, Mrs. M. G. Moore, Mrs. C. Schofield, Mrs. H. J. Pendray, Miss Sara Spencer, Mrs. Walter Parry, Miss Ines Ker.

Family case committee — Rev. E. M. Scheelen (convener), Mrs. C. D. Schofield, Mrs. Walter Parry, Mrs. Miles, Miss E. Herbert, Mr. Ravenhill, Dr. R. Felton, Miss Thornley, Mr. Crowhurst.

Camp building — John Golding (convener), H. Shade, Rev. F. Comley, J. W. Gibson.

Camp personell and entertainment—Mrs. Denton Holmes (convener), Miss Mary C. Hammond, Mrs. W. H. Molson, Miss H. Ogilvie, Mrs. Annie Hibberson, Miss H. O'Brien, Mrs. Sayward-Wilson.

Publicity — Mrs. H. P. Hodges (convener), Mrs. R. W. Hartley, Mrs. Moore (M.G.)

Transportation — Miss Inez Ker (convener), Miss Cheekley, Miss Mary C. Hammond, Mrs. A. R. Roberts, Miss Doreen Drummond-Hay.

The following new members were welcomed: Rev. F. Comley, Miss Mary C. Hammond, Mrs. R. W. Hartley, Mrs. H. P. Hodges, Mrs. W. H. Molson, Mrs. M. G. Moore, Mrs. A. N. Robertson and H. P. Shade.

BURN THE MORTGAGE

An interesting event of the past week was the cafeteria supper held by the ladies of the Presbyterian Sunday school in the hall, Wildwood Avenue, in celebration of the mortgage being cleared. A very large gathering of friends enjoyed the supper served by the ladies, after which a concert was given by Mr. Jesse Longfield, assisted by the following artists: Mrs. Longfield, Miss Telford, Mr. Trevett, Mr. Durant and Mr. Anderson. During the evening the ceremony of burning the mortgage was performed amidst applause.

H.B.C. Beaver Club to Hold Birthday Dance

The main dancing floor of the Crystal Garden has been reserved for Monday evening, when the Beaver Club, comprising Hudson's Bay Company employees, will hold a special dance as part of the company's 261st birthday celebrations. As this dance will be the last of the season held under the auspices of the Beaver Club, a large attendance is expected. Dancing will commence at 9 o'clock and continue until 12. Invitations may be obtained through any member of the Beaver Club.

MISSION BAND MEETS

The Marian MacRae Mission Band of St. Paul's Presbyterian Church held its regular monthly meeting on Monday, April 27. A short talk was given by Miss Dorothy Humphries on the "First Mission Band."

Mrs. Cox spoke to the children on "How to Be Missionaries at Home and Abroad," after which she presented a life membership in the W.M.S. to Miss Mary Irving; a third seal to Miss Margaret Dickson, and a junior life membership to Miss Margaret Kerr. Two of the girls are indebted to Mrs. MacRae, the widow of a former pastor, for their membership.

The ladies of the W.M.S. served refreshments to the members of the mission band.

AT THE CITADEL

Colonel and Mrs. Miller, who are bidding farewell at the Salvation Army Citadel before retiring from active service at Winnipeg headquarters, are desirous of meeting old friends who are living in the city. They are well known in Army circles throughout Canada, having been stationed from the Atlantic to the Pacific in field and staff appointments. Both are interesting speakers, and have many good stories to tell in connection with their varied experiences in different departments of Army work. Major James Merritt, divisional commander, of Vancouver headquarters, will accompany them, and the city officers will assist in their meetings, which are all open to the public.

Local Factory Makes Big Strides

Savory Mas-Art Co. Expand Rapidly in Its New Quarters

Recently established at 638 Discovery Street, Savory's Mas-Art Co. have just taken over premises which hold ample scope for the development which is bound to come to the enterprising firm. Floral decorations of all kinds are executed from the factory, including the wirework necessary for the manufacture of trellises, wreaths, etc. Large commissions along this line are capably carried out. The decoration of all plastic work, in the form of flower pots, jardinieres, window boxes, etc., is another and large activity of the firm. A special process is applied to the smooth surface of the article to be treated, the finish is roughened and finished in dual-tone coloring. This process goes under the name of "Motex" and is gaining rapidly in popularity.

Wirework, ornamental in design, is extensively carried out, several large commissions being engaged upon, and smaller items being made in their hundreds for distribution by retail stores. The steel garden reel, now awaiting a patent, is exclusively made by Savory's Mas-Art Co. and has achieved instant favor in every part of the country. Wire garden stakes are also made.

As soon as the rush of present work is over it is intended to remodel the existing factory to care for the inevitable expansion of the business. Mr. G. Savory, who heads the concern, expressed great confidence in the future of this all-Victoria firm.

Women's Club Views Proposed Airport Site

Members of the Women's Aeronautical Association, headed by Mrs. Ernest Eve, the president, and accompanied by Alderman W. T. Straith, paid a visit on Friday evening to the proposed new airport site and displayed considerable interest in the location and various features involved.

Their regular business meeting will be held tomorrow evening at the Girl Guide headquarters, Langley Street, at 8 o'clock, and next Friday evening the members will hold a bridge party at the Poppy-El Tearooms, Fort Street, to raise funds for carrying on their work in the interests of aviation.

Western Writer Will Address Canadian Club

Mrs. Miriam Green Ellis, of Winnipeg, will address the Women's Canadian Club at its meeting on Tuesday afternoon, May 5, at the Empress Hotel, commencing at 2:45 o'clock. Mrs. Ellis has been engaged in newspaper work in Western Canada for nearly twenty years and has specialized in agricultural writing. She will speak on the subject "House-Cleaning Time in the Canadian Home." Mrs. W. H. Wilson will be the soloist for the afternoon.

INSTITUTE MEETS TUESDAY

The May meeting of the Victoria Connaught Seamen's Institute, which will also be the annual meeting, is to be held at the institute, Superior Street, on Thursday afternoon at 2:45 o'clock, when the reports for the year will be heard and the election of officers will take place.

MOTHER'S ANGELS

WILLIE WILLIS
By Robert Quillen

"Aunt Mabel is my favoritest aunt. She come yesterday when I was about to be spanked an' stayed until Mamma wasn't mad at me any more."

LITTLE SISTER
By Ruby Holland

"Maybe curiosity will kill a cat, but he'll hab to look hard to find my nice kitty 'cause I dot a bery dood place to hide 'em."

Send Us Your Next
DRY-CLEANING ORDER

MEN'S SUITS

Our methods not only remove the Winter's collection of soil and grime but really add to the warmth of the fabric by opening thousands of tiny air pockets.

And then, too, there is the fine trim appearance of good grooming from our careful refinishing.

Men's Suits Dry-Cleaned
$1.00

GARDEN 8166

NEW METHOD DRY-CLEANERS
Dry Cleaners New Method Laundries Limited and Dyers

The Windmill Barbecue
Dallas at Oswego (Near Breakwater)
Opening Monday Evening
The Best in Hot Sandwiches, Coffee, Tea

HAWES' FLOOR WAX
POLISHES AND PROTECTS
FLOORS, LINOLEUM, FURNITURE, AUTOS, etc.
Preferred in Fine Homes for Many Years

FURNITURE REMOVAL VANS
with closed doors, are specially constructed for the removal of household goods. Separate compartments for china and pictures. Our vans are heavily padded throughout; individual furniture covers give added protection and insure against any possible chance of scratches or rubbing. Telephone call brings our inspector to your door; you are not obligated.
SHIPPING AGENTS
REMOVERS
CUSTOMS BROKERS
DUNCAN STORAGE COMPANY
516-520 Bastion Square. 522-530 Chancery Lane.
Office Phones: Warehouses: Garden 1167

HOME FURNITURE COMPANY
"BUILT ON QUALITY—GROWING ON SERVICE"
F. W. BARTHOLOMEW
825 Fort Street Phone E 9921

All Sizes, AAA to EEEE
LADIES' SHOES ONLY $3.00 TO $6.60
THE Fashion BOOTERY
743 Yates Street Six-Sixty Limit Phone G 4422

1206 DOUGLAS ST. STYLE AT A PRICE. SAYWARD BLDG.
LADIES READY TO WEAR The Hatch BUY FOR CASH & PAY LESS

Spradlin's Odorless Mothproof "It's Permanent"
Phone Empire 0724
No. 6 Winch Bldg.
640 Fort Street

PIGGLY WIGGLY
Mrs. Drake's Bread, at All Our Stores, 5¢ a Loaf

Novelty Shoes From $3.00 to $5.00
THORNE'S "Cinderella" SHOE SALON
1210 DOUGLAS ST. (Next to Beehive) PHONE E 2433

New—SPRING FASHIONS
as Thrifty as they are Lovely

In Our
Stock Readjustment Sale

The latest modes and fashions are placed on sale tomorrow morning at prices cut to a fraction of the true value. We are forced to clear our stock of these smart distinctive garments at prices that are truly drastic.

10 DRESSES
In small sizes only
$2.50

10 DRESSES
Silk and Wool, in small sizes only
$5.00

20 DRESSES
In silk and woolen material, sizes to 38, reduced to
$9.50

COATS
Fur-trimmed dress coats, tweed, reduced for this sale to
$9.50 $15.00 AND $19.50

Dorothy M. Winder
Phone E 0512 633 Fort Street

Social and Personal

Personals, Parties Visitors

Celebrate Anniversary

Mr. and Mrs. A. H. McPherson celebrated their silver anniversary on Thursday last, at their home on Cedar Hill Crossroad. A number of friends gathered during the evening to extend their good wishes and congratulations. Many beautiful presents were received by the happy couple, among them being a silver wrist watch and Masonic tie-pin from the family. The gifts were carried in by Cluny and Sandy McPherson and Donald Stuart in a prettily decorated box. Supper was served at a table decorated with red and white tulips, while a three-tiered wedding cake occupied the place of honor. Those present were Mr. and Mrs. A. H. McPherson, Mr. and Mrs. W. McPherson and Baby Elsie, Mr. and Mrs. D. Gibson, Mr. and Mrs. R. Leithead, Mr. and Mrs. James McNeil, Mr. and Mrs. James Turner, Mr. and Mrs. T. Raper, Mr. and Mrs. George Burgess and family, Mr. and Mrs. George Stuart, Mr. and Mrs. A. Logie and family, Mr. and Mrs. James Gray, Mr. and Mrs. Bell, Misses Margaret Dunbar, Betty McPherson, Edith Hewitt, Annie McNeil, Betty Gibson, I. Maclean, M. Maclean, Messrs. William McKenzie, Jimmy Stuart, Harry Gray, P. McNab, D. McIntosh, A. Mitchell, William Bradshaw, Anderson, Norman Gibson, Cluny and Sandy McPherson and Donald Stuart.

• • •

"Hard Times" Dance

A very enjoyable evening was spent on Wednesday last at the Pacific Industries Works, Oak Bay Avenue, a "hard times" barn dance being given by Mr. and Mrs. W. Robinson and W. Newman. The floor was cleared of all machinery and apparatus and covered with straw. Many Chinese lanterns were suspended around the building, giving a soft lighting effect. Later in the evening a spotlight dance took place, the winning couple being Miss Kathleen Allen and L. Edwards. Amongst those present were Mr. and Mrs. N. Howard, Mr. and Mrs. J. Price, Mr. and Mrs. S. Anfield, Mr. and Mrs. R. Davis, Mrs. J. Mermod, Misses Molly Henry, Phyllis Henry, Betty Shadbolt, Phyllis Corbie, Gertie Sharp, Kathleen Allen, Mae Borman, Peggy Robinson, Rita Strong, Daisy Stewart, Evelyn Wright, Capt. J. McGrath, Messrs. W. Larsen, L. Edwards, F. Goodman, F. Moulton, G. Oak, E. Allen H. Allen, D. Crawford, L. Allen, H. M. Hayward, B. Case, W. Gill, R. Hilton, P. Salmon, A. Townsend, D. W. Townsend and A. Eagle.

• • •

Honor Young Couple

Mrs. Edward Stewart, St. Lulle Street, Oak Bay, entertained on Tuesday evening with four tables of bridge, in honor of Miss Winnie Dodd and Mr. William Blair, a popular young couple who are to be married shortly. The reception rooms looked particularly lovely with masses of tulips in shades of pink, gerberas and greenery. In the dining-room a miniature wedding cake held the place of honor, flanked on either side with pale pink candles in silver sconces. During the evening, Mr. Douglas Fletcher, on behalf of the assembled party, presented the young couple with a beautiful gift At midnight an appetizing supper was served by the hostess. The winners at bridge were: Mr. and Mrs. Lane, Miss W. Dodd and Mr. H. Blair. The invited guests were: Miss Winnie Dodd, Messrs. William Blair, Jerry Meyer, Mr. and Mrs. Aubrey Profit, Mr. and Mrs. Gerald Lane, Mr. and Mrs. Douglas Fletcher, Mr. and Mrs. Robert Pattinson, Mr. and Mrs. Albert Hockley, Mr. and Mrs. Edward Stewart, Mrs. Arthur Dodd and Mrs. Warren Smith.

• • •

Gives Birthday Party

Miss Agnes Hall, 2555 Prior Street, entertained on Thursday evening in honor of her birthday, six tables of whist being in progress. First prizes were won by Miss J. Genoni and Mr. G. Fairchild; consolation prizes by Miss Pat Hall and Mr. Tom Willey The rooms were prettily decorated with Summer flowers. Mr. Ray Hunt entertained during the evening with a novelty tap dance, and later a dainty supper was served. Those present were the Misses I. Cawthorne, P. Hall, P. Bath, A. Murphy, J. Genoni, E. Matthews, J. Hall, K. Caldwell, M. Caldwell, E. Lavis, L. Bond, A. Hall, Mesdames Rance, Freeborn, McPhee, Cambrey, Hall, Messrs. B. Rigby, F. Howland, R. Hunt, R. Thompson, W. Crowther, G. Fairchild, F. Walker, T. Willey, J. Willey, C. Freeborn and J. Hall.

• • •

Farewell Tea

Miss A. Spicer entertained on Friday afternoon at a theatre party followed by afternoon tea in the Hudson's Bay dining-room, the occasion being her departure for Saskatchewan, where she will spend ten days before leaving for Montreal, to sail for her home in Kent, England. During the tea, Mrs. E. Richards, on behalf of the guests, presented Miss Spicer with a photograph album with Indian work cover, as a token of remembrance of her stay in Victoria. The invited guests included: Mrs. C. Spicer, Mrs. G. S. McMorran, Mrs. W. H. Forrest, Mrs. E. Richards, Mrs. G. Knight, Mrs. Hiron, Mrs. G. F. Salmon, Mrs. J. Burbridge, Mrs. C. Ellis and Mrs. F. B. Yates.

• • •

Entertained at Bridge

On Tuesday evening a very enjoyable time was spent at the home of Mr. and Mrs. C. Cottell, when their daughter, Rita, entertained with three tables of bridge, the winners being: first, Miss Jean Torrence, and consolation, Miss Mona Laird. At midnight a nicely-arranged supper was served, the table being centred with a bowl of pink tulips and fern. Those present were: Mrs. C. Cottell, Mrs. J. McKillop, Mrs. Harry Richmond, Mrs. E. Clark, and the Misses Rita Cottell, Dorothy McKillop, Betty Brooker, Norma Hocking, Stella Simons, Jean Torrence, Kathleen Torrence and Mona Laird.

• • •

Entertained Bible Class

Mrs. Ward, of 1915 Stanley Avenue, entertained the Ladies' Bible Class of Emmanuel Church on Thursday. The afternoon was spent in doing White Cross work, after which the hostess served delicious refreshments. Those present were: Mrs. Beveridge, Miss A. Sproule, Mrs. Sherwood, Miss M. Sproule, Mrs. Daniels, Mrs. McNeil and Mrs. Pinkerton.

• • •

Starlets to Give Dance

Arrangements have been completed for the Starlets O.E.S. dance, which they will hold for members and their friends, at the Royal Victoria Yacht Club, on Friday, May 15. Dancing will be from 9 till 2 o'clock, and there will be cards for those not wishing to dance. Tickets may be had from any members of the Starlets.

• • •

Montreal Woman Honored

Friends of Mrs. Owen Rede Campbell, who visited in Victoria two years ago, will be interested to learn that she was recently elected president of the Montreal Women's Club, which has a membership of twelve hundred. Mrs. Campbell is a sister of Mrs. W. A. Patterson, St. Patrick Street, and of Dr. A. O. MacRae, of Vancouver.

• • •

Return Home

Mrs. John L. Parkinson, Lyall Street, and Miss Mary Parkinson, who have been visiting in San Francisco for the past two weeks as the guests of Mrs. Parkinson's sister, Mrs. Frank Brunner, have returned to their home in the city.

• • •

Here From Seattle

Miss Eleanor Gillespie, Miss Madge Hamselpasker, and Miss Louise Treen, all of Seattle, are visitors in the city for a few days, and are guests at the Empress Hotel.

• • •

In City for Short Time

The Misses Zora McNobb, Gertrude Ingham, Marion and Wilhemina Mellicke and Cecily Lucas, all of Vancouver, are visiting in the city for a few days, and while here will be guests at the Empress Hotel.

• • •

Goes to Spokane

Mr. John O'Brien, Richardson Street, left the city recently for Seattle, en route to Spokane, where he will be the guest of his uncle, Mr. Louis McAtee, during the Summer months.

• • •

Fishing at Salmon Arm

Sir Frank Barnard and Colonel the Hon. F. G. Hood, have left for a fishing trip to Salmon Arm. They traveled to Vancouver on Sir Frank's cruising yacht "Quenca."

• • •

Visitor From Alaska

Mrs. R. M. MacKenzie, wife of Dr. MacKenzie, of Ketchikan, Alaska, is the guest of her sister-in-law, Mrs. O. H. Dorman, "Logie Lea," Newport Avenue.

• • •

Return From Up-Island

Mr. and Mrs. Lloyd Morgan have returned to their home, "The Priory," Pemberton Road, from a holiday trip Up-Island.

• • •

In City for Reunion

Miss Betty Green and Miss Marion Shelly, of Vancouver, are visitors in the city, having come over for St. Margaret's reunion.

• • •

Return to City

Mr. and Mrs. A. T. Goward have returned to their home on York Place, after a short visit to Vancouver.

• • •

From Port Angeles

Miss Mary Vicary, of Port Angeles, is in the city for a few days and is staying at the Y.W.C.A.

Returning to the Coast

MRS. Julian Piggott, niece of Lieutenant-Governor Randolph Bruce, and her little daughter, Diana Elizabeth, are shown above. They recently arrived in Montreal via the Duchess of Atholl from England, and after a stay of some weeks in that city with Mr. Piggott, who has been engaged in negotiations for important steel contracts in the East, they will come out to Victoria to visit Mrs. Piggott's sister, Mrs. W. Hobart Molson.

Marriage Solemnized Quietly

A charming wedding took place on Wednesday evening at Christ Church Cathedral, when Constance Maud, second daughter of Mr. and Mrs. H. W. Walker, 520 Toronto Street, was married to Mr. James Anderson Wood, of this city, son of the late Mr. and Mrs. William Wood, of Helensburgh, Scotland. Rev. Robert Connell officiated and Mr. Stanley Bulley, the Cathedral organist, played the wedding marches on the arrival and departure of the bridal party.

Owing to the unavoidable absence of her father, the bride was given in marriage by Mr. F. L. Shaw, a family friend. She looked charming in her gown of white silk chantilly lace, fashioned with sleeveless bodice and with skirt in the new floor-length finished with a flounce, a coatee of the lace and a picture hat of white French lace straw, with a spray of lilies of the valley caught under the up-tilted brim, completing a most attractive ensemble. She carried a shower bouquet of Ophelia roses and lilies of the valley.

The bride's only attendant was her sister, Miss Victoria Walker, who wore a graceful frock of orchid silk chiffon with a hat of orchid silk lace straw, and she carried a sheaf of pink roses. Mr. Leon Conyers acted as best man, and the ushers were Messrs. H. G. Dalby and R. H. Wilson.

After the ceremony a reception was held at the home of the bride's parents, where the happy couple was assisted in receiving their guests by the bride's mother, Mrs. Walker, wearing a smart gown of beige georgette and chantilly lace with black hat, and by Miss Gladys Walker, attired in a frock of powder blue chiffon with hat in delphinium blue lace straw. Mrs. Walker wore a corsage of roses and sweet peas, and Miss Walker's was of roses and forget-me-nots.

The young couple stood under an arch of white lilac, white broom and pink tulips to receive the felicitations of their friends, and the supper table, adorned with sweet peas, forget-me-nots and lighted tapers in silver holders, was centred by a three-tier wedding cake.

Assisting with the refreshments were Mrs. F. L. Shaw and Mrs. W. H. Moore, Misses Marjorie Brown, Amy Conyers, Kathleen Taylor, and Helen Robertson. During the evening Miss Merle North sang several charming solos.

Mr. and Mrs. Wood left for Los Angeles and San Diego, where the honeymoon will be spent, the bride traveling in a Strand model frock of sand and chartreuse crepe with hat in harmonizing shade and with a travel coat of camel hair tweed in cedar-glow shade, trimmed with paradise wolf collar. On their return to Victoria, Mr. and Mrs. Wood will reside at 1650 Hollywood Crescent.

JUBILEE HOSPITAL NURSES TO RECEIVE DIPLOMAS MAY 28

Premier Tolmie and Mayor Anscomb will be the principal speakers at the graduation exercises of the Provincial Royal Jubilee Hospital nurses' training class of 1931, to take place at the Metropolitan United Church on Thursday evening, May 28. The graduates will be: Miss Alice M. Dyke, Crofton, B.C.; Miss Nancy Whitehouse, Saanichton; Miss Margaret Compton Green, Victoria; Miss Irene Helgesen, Sooke; Miss Dorothy Agnes Hargreaves, Victoria; Miss Ella Louise Harman, Virden, Man.; Miss Rae Kirkendale, Victoria; Miss Elizabeth Frances Crichton, Kelowna, B.C.; Miss Thelma Dorothea Laurence, Victoria; Miss Mary Kathleen Oatway, Phippen, Sask.; Miss Gertrude Ruth Price, Victoria; Miss Ada Elizabeth Parker, Chilliwack; Miss Ethel Steeves, Oliver, B.C.; Miss Madilena Main, Victoria; Miss Gladys Muriel Ray, Belleview, Man.; Miss Mary Margaret Cartwright, Victoria; Miss Vera Mae Freeman, Victoria; Miss Evelyn Mildred Jones, Penticton; Miss Enid Patricia Donnelly, Victoria; Miss Dorothy Agnes Cuff, Victoria; Miss Marian Blanche Head, Victoria; Miss Mabel Louise Brown, Victoria; Miss Margaret Scroggie, Victoria; Miss Kathleen Macaulay Strang, Penticton, B.C.; Miss Beatrice Louise Robson, Victoria; Miss Doris Ross, Victoria; Miss Margaret Eunice Dickson, Victoria; Miss Dora Edith Boyd Wallis, Duncan; Miss Kathleen May Haynes, Victoria; Miss Dorothy Estelle Stewart, Esquimalt; Miss Georgina Walker Paterson, Vancouver; Miss Margaret Adeline Wilson, Seattle; Miss Nina Evelyn Schreiber, Sooke; Miss Margaret Eileen Sanderson, Ladysmith; Miss Martha Louise Crandlemire, New Westminster; Miss Eva Rose Stender, Cranbrook; Miss Zella Ruth Dawson, Penticton; Miss Berena de Blaquiere, Victoria; Miss Dorothy Edith Hicks, Brandon, Man.; and Miss Florence Jessie Scott, Melita, Man.

PARENT-TEACHER MEETING

The monthly meeting of the Oaklands Parent-Teacher Association will be held tomorrow evening at 8 o'clock, in the school auditorium. After the business session a programme will be given by pupils of the school, including the school choirs entered in the Victoria Musical Festival. The school orchestra will also give selections.

Secret drinking among scholars is said to be very prevalent in the United States. Evidently they thirst after knowledge.

Kitty McKay

By NINA WILCOX PUTNAM

The girl friend says she's just one of those people who find the road to wealth a mess of stop signals and detours.

I.O.D.E. NOTES

R. B. McMicking Chapter

The regular monthly meeting of the Robert Burns McMicking Chapter, I.O.D.E., will be held in the municipal rooms on Tuesday, May 5, at 8 o'clock. A special attendance is expected, as plans are to be made for the July excursion.

Camosun Chapter

The monthly meeting of the Camosun Chapter will be held on Wednesday afternoon at 2:30 o'clock at the home of Miss Irene Bannerman.

Sir J. and Lady Douglas Chapter

The monthly meeting of the Sir James and Lady Douglas Chapter will be held on Thursday, May 7, in 401 Union Building, View Street, at 2:30 o'clock. Members of the chapter have been reminded that they are asked to attend the service of thanksgiving to mark the twenty-first anniversary of the King's accession to the throne, on Wednesday, May 6, in Christ Church Cathedral at 10 o'clock.

JAMES BAY HOTEL
Very moderate residential rates by week or month.

Cleaning and Pressing Men's Suits, $1.00
Pantorium DYE WORKS of Canada, Limited
Fort and Quadra Empire 7155
We Will Show You the Way to True Economy Combined With Quality of Service

CONSIDER THESE
PLATE PRICES
Fit, comfort, appearance, quality . . . you sacrifice none of these when you take advantage of our dental service now offered at extremely low prices.
DR. COULTAS
1309 DOUGLAS ST. (GROSSER BLOCK)
Phone Empire 2911

AYLMER TOMATO JUICE has a high tissue-building protein content.
Ask Your Grocer about the Free Strainer.
EAT THE TOMATOES . . . DRINK THE JUICE

CARD PARTIES
Amphion Hall
739 Yates Street
Always clean and ready for card parties, and evening receptions. We do all the work, before and after.
Small Afternoon Parties, $12.50
Large $15.00
Thirty-three card tables; 400 nice chairs.
THE GRIFFITH CO.
617 View St. Phone E 7181

Great Variety Newest Window Drapes
STANDARD FURNITURE
719 Yates Street

Direct From Hollywood
Doraldina
Toiletries and Make-Ups
Agents
MacFARLANE DRUG CO.
Corner Douglas and Johnson Streets
Phone G 1311

Harper Method
Specialists in
Facials and Scalp Treatments
313 Sayward Bldg. Ph. E 4926

Support Home Industry
87 Per Cent of the price you pay for a can of our products goes in wages, raw materials and printing.
A Mother's Priceless Asset Is:
A HEALTHY FAMILY
Start the day off with a dish of "SAANICH" Brand Canned Fruit. You'll find it a lovely-tasting Spring tonic. If your grocer hasn't any he can get some. Look for the label "SAANICH BRAND"—accept no substitute!
SAANICH CANNING COMPANY LIMITED

H.M.S. Conway
School Ship
RIVER MERSEY
Designed to give a sound general and technical education to boys desirous of becoming officers in mercantile marine service. Nominations to cadetships Royal Navy and appointments as midshipmen Royal Naval Reserve. Fees £41 per term; three terms in year. Age of admission 13 to 16, inclusive. Only British boys admitted. Further particulars from F. M. HARDIE, C.P.R. Depot, Vancouver.

19th Anniversary SALE
Stressing QUALITY Fashions . . . at the
GREATEST SAVINGS
the smart world has ever seen!
FIRST consider the QUALITY of Mallek Fashions! For that is all-important. Remember that every lovely garment is absolutely new . . . in the very latest smart mode Paris has sponsored. Gauge the fineness of materials, the superior workmanship. (This is our REGULAR stocks we are offering) . . . Then consider the PRICE . . . and you'll thrill to the greatest savings, the finest values, Victoria Fashionables have seen.
EVERYTHING IN THE STORE REDUCED
Use our Budget Plan as a convenient aid in dressing smartly. It enables you to pay in small amounts. Hundreds use it and are delighted with it. (This service is free of charge.)

Mallek's
LIMITED
Women's Ready-to-Wear, MILLINERY and FURS
1212 Douglas E 1623

MISS SHERET
EXPERIENCED LADIES' HAIRDRESSER
Is Now at Maison Tyrrell's Hairdressing Parlor
David Spencer, Ltd. Phone E 4141

Perfection Is Reached by Experience
We have created over 4,700 PERMANENTS—Just one satisfied customer recommending another.
Our "Above the Average" Operators' experience embraces the individual's requirements, be their hair fine, coarse, short, long, white, grey, dyed. The phenomenal number of Permanents they have created assures one of the outstanding popularity of FIRTH BROTHERS' EXCLUSIVE SYSTEM.
The System of Permanent Waving that POSITIVELY BENEFITS THE HAIR, producing SOFT WAVES AND CURLS, easily reset by the wearer.
Five Dollars—Full Head
All Day "No Appointment" Service
Hours, 8 to 6
Saturdays, 8 to 8
"ABOVE THE AVERAGE" OPERATORS
Firth Brothers
709 FORT ST
"YOU JUST WALK IN."
Ladies' Hairdressers for 25 Years
(You Just Walk In)
FAMED FOR SKILLFUL HAIR TINTING (Ladies and Men)

Amazing Opportunity
To Save on
THAYER'S CREAM of CREAMS
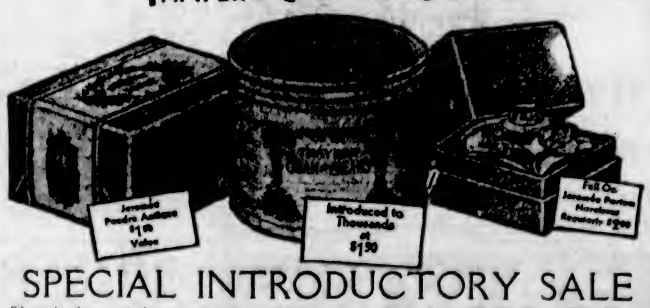

SPECIAL INTRODUCTORY SALE —ALL FOR 99c
Thayer's Cream of Creams has been introduced to thousands of Canadian women at $1.50 a jar. Now it is available to you in a sensational sale at 99 cents.
And as an additional offer, to make you acquainted now with the world's greatest aid to quick beauty, we will give you Free, during this sale, a full size box of genuine Jeromee Poudre Antique, regularly priced at $1.00. This, we believe, is the finest face powder sold in either America or Paris. Exclusive. Exquisite. You will like it.
FREE!
$2. size NARCISSUS Perfume
$1. box Narcissus Face Powder
Also you will receive a full ounce bottle of Jeromee Parfum Narcissus. On sale regularly at $2.00. All three during this introductory sale for 99c.
ONE WEEK ONLY MAY 2 TO 9 INCLUSIVE AT
THIS ADVERTISEMENT AND 99c ENTITLES YOU TO THIS OFFER
NOTE—Add 30c for postage if ordering by mail.
Terry's Drug Store
FORT AND DOUGLAS STREET

Beauty Parlor Specials for Monday and Tuesday
From 9 Till 12

Shampoo and Marcel	$1.00
Haircut and Marcel	$1.00
Shampoo and Finger Wave	$1.00
Shampoo and Water Wave	$1.00

We sell and apply Notox
—Mezzanine Floor, HBC

Hudson's Bay Company.

INCORPORATED 2ND MAY 1670.

Other Stores at Winnipeg, Yorkton, Saskatoon, Edmonton, Calgary, Nelson, Vernon, Kamloops and Vancouver

Miss Ida Martyn

will be in our Corset Department on Monday and throughout the week and will be ready to consult with you about your corset problems—especially in connection with the new styles. Miss Martyn is an expert in Corsetry and a representative of

"Nemo-flex"
—Second Floor, HBC

1670 ANNIVERSARY SALE 1931

Commemorating 261 Years of Service in Canada

500 Women's Print Frocks

The second shipment has arrived just in time for Monday's shoppers. Five hundred neat Tub-Fast Print Home Frocks, in sleeveless or short-sleeved styles, with crisp organdie or contrasting trimmings, or in checked, figured or floral patterns .....

Ordinarily to $1.95 for **99c**

—Second Floor, HBC

A Special Bargain in Sports Frocks and Ensembles

Silk Printed Ensembles with jackets in varying lengths and pleated or flared skirts; also wool mixture sport frocks in one-piece styles with scarf collars of crepe de Chine. A large assortment of attractive colorings and mixtures. Sizes 16 to 38. Sale Price **9.95**

New Chiffon Ensemble Frocks

For Smart Summer Wear

Dainty styles made from imported chiffon in the loveliest colorings and designs. Each has a separate coatee of self material and is made with crepe de Chine slip. Sizes 16 to 42. Anniversary Sale Price **16.95**

—Second Floor, HBC

Two Special Groups of Spring Coats

Ordinarily to $35.00
Anniversary Sale Price **17.95**

Up-to-the-minute styles in fine tricotine, wool crepe and satin broadcloth, styled with smart throw scarves and novelty collars, and featuring the higher waistlines and semi-fitting effects. In sand, navy and black. Anniversary Special **$17.95**

Ordinarily to $39.50
Anniversary Sale Price **23.75**

These are in all the newest fabrics, mostly trimmed with rich Summer furs. Sizes for misses and women, including large sizes. Anniversary Sale Special **$23.75**

—Second Floor, HBC

Women's Odd Negligees

Formerly to $10.75
Reduced to **5.95**

Odd garments that for some reason or other were left over now find themselves in a lower priced group for our Anniversary Sale. There may be just the garment in this selection that suits your fancy. They are really garments de luxe, all very dainty and some quite elaborate. Sale Price **$5.95**

—Second Floor, HBC

20 Real Ballibuntl Model Hats

Formerly to $17.50 for **12.50**

Practically all have brims, and are specially very fine quality—well finished and each model bespeaks style and dignity. There are ten in natural or cream color, three browns, two navy blues, five blacks.

—Second Floor, HBC

An Anniversary Offering

HBC Dictator RADIO

LOWBOY MODEL

Combining the very latest in radio design, equipped with dynamic speaker, screen-grid tubes and enclosed in a beautiful walnut cabinet this new Dictator model represents the ultimate in radio value. It possesses great selectivity, excellent tone and, of course, carries the usual Dictator guarantee.

89.75

Terms
$8.95 Down
$7.50 Monthly

If You Already Have a Radio

may we suggest that you mention this special sale to those of your friends who have not. The price includes installation by our expert radiotricians. Money refunded within five days of purchase if not entirely satisfied.

—Radio Dept., Third Floor, HBC

Save 25c a Yard on Inlaid Linoleum

This is a standard product and made in Canada. It will stand the hardest of wear as the patterns are right through to the back. There is a full selection from which to choose. Ordinarily $1.50. Anniversary Sale, per square yard **1.25**

—Third Floor, HBC

Chinese Rugs
Size 8 by 10 feet, $95.00

Genuine Tientsin Rugs are offered at less than you would pay for the average Wilton—and these rugs are all hand made and hand knitted in the best grade yarns. They are shown in wonderful colorings and designs. Anniversary Sale Price **95.00**

—Third Floor, HBC

Hand-Made Rugs From India

They are genuine "Mirzapores," than which there is no rug better able to withstand hard wear and long years of constant use. The colorings and designs are executed by hand. The size is 9 ft. x 12 ft. Anniversary Sale Price..... **79.50**

—Third Floor, HBC

A Special Offer

The Hoover for $3.00 Down

When it comes to cleaners there is no need to compromise on a "second choice" machine. You can have a Hoover. If you buy now you can get one on these special terms.

Preliminary Home Trial If You Wish

Don't let this opportunity escape you. Telephone E-7111 and our Hoover representative will call.

Notice

This offer is for the duration of our Anniversary Sale only. Act at once.

—Third Floor, HBC

Some of the Special Bargains in the Furniture Dept.

Oak Dining Suite for $9.75 Down
An 8 piece solidly constructed suite, finished in Old English oak. Extension table, buffet and set of six leather seated chairs. Sale Price at **$97.50**
$9.75 Down; Balance Monthly

Walnut Dining Suite for $12.25 Down
Eight pieces, consisting of buffet, extension table and set of six chairs in figured walnut. Very attractive design. Sale Price **$122.50**
$12.25 Down; Balance Monthly

Bed, Spring and Mattress for $5.00 Down
Continuous Post Steel Bed in walnut finish, complete with fine quality coil spring and all-cotton felt mattress. Sale Price **$23.50**
$5.00 Down; Balance Monthly

Pull-Up Chairs at $9.75
Never before have we been able to offer a Pull-Up Chair for such a low price. These are walnut-finished arm chairs with upholstered backs. Ordinarily they would be priced at $12.00 or more.

—Fourth Floor, HBC

500 Yards Heavy Flat Silk Crepes at 1.29 Yard

Woven from pure silk yarns in correct weight for dresses. All wanted colors are here, including rose, rust, palm, saxe, powder, grey, peach, beige, maize, rose, orchid, wine, sand, lavender, navy, and also in black. Width 38 inches. Anniversary Sale, a yard **$1.29**

—Main Floor, HBC

500 Pure Linen Tea Towels

Made for hard wear and of an absorbent quality. Note the size, 22 x 32 inches. Sale, each **29c**

25 Linen Crash Luncheon Sets

Size 53 x 53-Inch Cloth and 4 Napkins. Choose from green or gold. Formerly $1.50 per set. Anniversary Sale Price **$1.00**

—Main Floor, HBC

Monday Morning Specials 9 to 1 o'Clock Only

200 Women's Rayon Vests and Bloomers

Nine o'Clock Special
Per Garment **39c**

Women's Rayon Silk Opera-Top Vests and Bloomers, well made, the bloomers with gusset. All are good quality garments, specially purchased and set aside for morning shoppers only. In white and pastel shades. In women's sizes and including several large sizes.

—Second Floor, HBC

Women's Silk Hose (Substandards)

Ordinarily to $1.50
Monday Morning at Nine..... **59c**

Full-Fashioned Silk Hose in semi-service and chiffon weights. Substandards of $1.50 hose. Small sizes only. Colors are champagne, rendezvous, plaza, beige, fawn, pastel and black.

—Main Floor, HBC

Children's Three-Quarter Ribbed Golf Hose

Ordinarily 75c a Pair
Monday Morning **49c**

These are English-made hose and have spliced heels and toes with novelty turn-down tops. Choose from navy, brown, tan and grey. Sizes 7 to 9.

—Main Floor, HBC

500 Yards Unbleached Sheeting

Nine o'Clock Special
Per Yard **49c**

A Sturdy Sheeting that will give splendid wear; 80 inches wide. Sheets hemmed free of further charge.

—Main Floor, HBC

Palmolive Soap
Ordinarily 10c a Cake
From 9 A.M. to 1 P.M.
15 Cakes for 1.00
—Main Floor, HBC

Men's Strong Work Gloves

Nine o'Clock Special
Monday Morning **25c**

These Well-Made Gloves are of tough muleskin. They provide protection for the hands when doing rough work or handling rose bushes, etc. All sizes 8½ to 10.

—Main Floor, HBC

100 Sheets Notepaper and 75 Envelopes

Nine o'Clock Special
Monday Morning **49c**

One-Pound Box of Linen-Finished Notepaper with 75 Envelopes to match.

—Main Floor, HBC

Women's Knit Underwear at Attractive Savings

Rayon Mesh Bloomers
of excellent Summer-weight open-knit rayon and cotton mesh in white, pink, peach and orchid. Ordinarily 69c a pair. Sale Price..... **50¢**

Silk and Lisle Combinations
in fine flat-knit rayon silk and lisle with ribbed knee and opera top. In pink, peach, orchid and sky, and in small, medium and large sizes. Ordinarily $1.98. Sale Price..... **$1.50**

50 Swiss Wool Combinations
of imported Swiss wool, made with tight knee and short sleeves. Sizes 36 to 42. Ordinarily $3.95. Sale Price **$2.50**

200 Summer-Weight Vests
in flat-knit cotton with tailored built-up strap. Sizes 36 to 44. Sale, **29¢**

—Second Floor, HBC

HBC SERVICE GROCERIES
Phone EMPIRE E7111

Phone early for these specials and we will deliver the same day

HOUSECLEANING SPECIALS

Household Ammonia. Special at, per bottle	14¢
Sunlight Soap. Special, per carton at	17¢
3 cartons for	50¢
Old Dutch Cleanser. Special at 3 tins for	29¢
Witch Soot Destroyer, pkt.	10¢
Fels-Naptha Soap. Extra Special, per carton	73¢
Bon-Ami. Special, per cake	14¢
3 cakes for	40¢

COMBINATION SPECIAL
One Johnson's Floor Duster, value $1.50, and One ½-Pint Bottle Johnson's Floor Wax, value 60c—Both for **$1.37**

Classic Cleanser. Special, 2 for	15¢
Saniflush. Special, per tin	32¢
Poliflor Wax, liquid or paste, 1's, per tin	39¢
Snap Hand Cleaner. Special at	18¢
Lux Toilet Soap. Special, 3 for	22¢
Lifebuoy Soap. Special at 3 for	22¢

PROVISIONS

Domestic and Bakeasy Shortening, per packet	14¢
3 packets for	39¢
Swift's Pure Lard, 1-lb. packet,	14¢
Sweet Pickled Picnic Hams, lb.,	17¢
Selected Smoked Picnic Hams, per lb.	19¢
Cottage Brand Peanut Butter, per jar	25¢
Squirrel Brand Peanut Butter, per tin	18¢

Local Fresh First Eggs. Special, per dozen ..... 21¢
3 dozen for ..... 60¢

Swift's Premium Side Bacon, sliced, per lb.	50¢
Swift's Back Bacon, sliced, lb.,	38¢
Swift's Boneless Ham, sliced, per lb.	38¢

DELICATESSEN SPECIALS

Home-Made Potted Beef, per dish, 20¢ and	30¢
Sliced Ham Bologna, per lb.	25¢
Sliced Corned Beef, per lb.	25¢
Sliced Cooked Ham, Special, per lb.	48¢
Large Dill Pickles, each	5¢
6 for	25¢

FRUITS AND VEGETABLES

Beekist Honey, 10-lb. tins. Special at	$1.25
Local Netted Gem Potatoes, per sack	$1.85
Sunkist Lemons, 2 dozen for	35¢
Seedless Grapefruit, fine quality, 4 for	25¢
Large Arizona Grapefruit, each,	10¢

—Quality Food Market, Lower Main Floor, HBC

HBC GROCETERIA CARRY AND SAVE

SPECIALS FOR MONDAY

Tea—No. 1 Ceylon. Pekoe, per lb. ..... 25¢

Aylmer Peas, choice quality, 3 tins for	25¢
Jelly Powders, Nabob, pkt.	5¢
Pork and Beans, Libby's, No. 2 tins, 2 tins for	15¢
Green Beans, Mac's Best, No. 2 tins, 2 tins for	25¢
Pearl Naptha Soap, 7 bars for	25¢
Solid Pack Tomatoes, 2 large tins for	25¢
Finest Australian Lunch Tongue, 12-oz. tin	29¢
Salmon, Sea Crown, Sockeye, 2 tins for	25¢
King-Beach Marmalade, 40-oz. jar for	32¢
Strawberry Jam, King-Beach, 40-oz. jar	39¢
Fancy Prunes, 2-lb. bag	17¢
Matches, 300 in box, 3 boxes	23¢
Floor Wax, Nonsuch, large tin,	33¢
Fairsex Toilet Soap, 12 cakes	39¢

—Quality Food Market, Lower Main Floor, HBC

FUL-VUE

A BEAUTIFUL FRAME QUITE DIFFERENT FROM ALL OTHERS

In the new modern Ful-vue frames, the temples or "ear pieces" are attached high up where you don't see them when you glance to the side. This patented Ful-vue construction always keeps your glasses up before your eyes where they belong—up where they look well and do their work properly.

Let us show you Ful-vue, our greatest selling spectacle frame. See the look of contentment of those who wear them.

Harold S. Timberlake, Opt.D.

VICTORIA OPTICAL CO.

647 Yates Street (Next to Maynard's Shoe Store) Empire 2513

Torch Murderer Is Guillotined

REGENSBURG, Bavaria, May 2 (AP).—The guillotine, still used in some parts of Germany, today was used in fulfilling a death sentence passed on Erich Tetzner, a torch murderer, who burned a stranger in his automobile in an effort to defraud a life insurance company.

Form Labor Party In New Brunswick

SAINT JOHN, May 2 (CP).—The formation of a Labor party, to enter into civic, provincial and Federal politics, was decided upon last night at a meeting of the Saint John Trade and Labor Council.

Final Awards Are Made in Up-Island Music Festival; J. Clements Wins Rose Bowl

NANAIMO, May 2.—At the closing session of the Upper-Island Musical Festival, Jack Clements, former gold medalist of the festival, won the rose bowl and the gold medal. Adjudicator Ronald Gibson declared Lenore Davidson to be the runner-up.

Miss Noel Johnson, Duncan, won the cup for the highest marks for silver medalists.

Miss Florence Olsen, Courtenay, was awarded the gold medal in the pianoforte open.

First United St. Andrew's Church Choir won the challenge shield.

Port Alberni School won the shield for from twenty to thirty voices, H. Murray being the teacher.

Mrs. K. Brankston's Junior Choir captured the shield for its class with 177 marks.

The folk dancing competition, in costume, for gold medal was won by Dorothy Shepherd, Nanaimo, 99.

Miss Isabel Johnson was awarded the shield for the highest marks in the children's choir.

Miss F. Olsen, Courtenay, won The Vancouver Daily Province Cup for highest marks in the instrumental class.

Miss Nancy and Lily Brankston and Lilias McDonald won in the ladies' trio vocal class.

Herbert Courtney won the violin solo competition.

Folk dancing, open for private classes, in costume: First, Katherine Moore School, Courtenay, Scotch Petronella, 96; second, Gwen Noel School, Courtenay, Hungarian Csebogar, 94. Adjudicators, Miss Isabel Cursier and M. Miller, Victoria.

JUNIOR CLASSES.

Miss Doris McDonald, Courtenay, won the pianoforte solo under 13, with 330 marks. Marvin Lavery won the elocution class for boys under 13, with 321. In the public school actions song class, Thomas Hodgson School, with Miss Nellie Rogers, teacher, was first.

In folk dancing by performers under 16 years: Dorothy E. and Ileen Wood, Nanaimo, first, had 92 marks; and Doris McDonald and Iris Noel Courtney, Courtenay, 86.

Other awards were:

Folk dancing under 10 years: Any authentic national dance in costume, Eileen Dickinson, Nanaimo, first, 100; Shirley Noel, Courtenay, 98. Eileen Dickinson, Dorothy and Ileen Wood are pupils of Miss Madge Grey.

Folk dancing under 10 years: Courtenay School, first, 94; Nanaimo Middle Ward School, second, with 76.

Folk dancing under 15, in costume: Courtenay School, first, dance Hungarian Csebogar, 94.

Folk dancing under 16 years in costume: Doris A. McDonald, Courtenay, 198; Dorothy Brown, Courtenay, 194.

Returns to Home in Peace River

—Canadian Press Photo.

MRS. EMILY L. CRAWFORD

Who, during her sojourn in Victoria this Spring made many friends, left last Wednesday evening for her home in Fort St. John, Peace River.

WEEKLY REVIEW OF CANADIAN STOCKS

(Logan & Bryan.)

TORONTO, May 2.—The moderate rally that developed last week proved to be of short duration, as New York turned sharply reactionary. Many conflicting rumors tended to create a highly uncertain attitude, eventually leading to a heavy wave of liquidation that swept prices to new low levels for all time. As time passed and the usual words of condolence and assurance made their appearance, the tension eased and the list temporarily strengthened. No section of the list escaped unscathed and losses ranged from fractions to several points. Activity in the opening session was confined largely to a group of selected leaders and several good gains were recorded, although losses were in the majority. The uncertainty that developed Friday tended towards irregularity, with movements mostly narrow, the chief characteristic being the falling off in volume. An outgrowth of generally distressed feeling prevailed, resulting from the brokerage failure in New York. Liquidation continued in the oil shares, with Canadian Oil dropping 2 1-2 points, and the others, excepting Supertest, showed fractional declines. Special interest attaches to the impending annual statement of Imperial Oil, which will be presented to shareholders at the annual meeting, May 6.

A leading Canadian refiner and distributor and paving production subsidiaries, operations of this company will prove a basis on which to gauge the condition of the industry in this country. Not much change in earning for 1930 is looked for. Sales of the company have shown a gain of 29 per cent this year to date, your correspondent is advised authoritatively. Price losses of over three points each were recorded in Page Hersey, Photo Engraving and Steel of Canada, while Ford "A" shares were off more than 2 points.

A new pipe line plant of Page Hersey will go into operation next month, with substantial orders on hand. This business should offset any decrease in the volume of general run of business done by the company this year. While shareholders of Steel of Canada evidently must await improvement in business before larger distributions are made, the current dividend rate appears assured, even should profits drop below the prevailing rate of $1.75 per share per annum. The dip of a point in Massey-Harris shares to 5, a new low level, follows the announcement that preferred dividends will probably be suspended for some time to come. The company plans economies by concentrating operations in fewer plants.

SIX MEN TRAPPED BY CAVE-IN AT BELGIAN MINE STILL LIVING

MONS, Belgium, May 2 (AP).—Six miners trapped last Thursday by a cave-in near here, were still alive today and rescue parties were working frantically to dig them out. It was feared they could not be reached until tomorrow night.

ANOTHER TRIP IN BARREL PLANNED

NIAGARA FALLS, May 2 (CP).—Another trip in a barrel through the Whirlpool Rapids of the Niagara River is being planned by William ("Red") Hill, veteran Falls riverman. Hill made his last trip on May 30, 1930.

Nearly 240,000 miles of roads have been opened in Asia in the last five years.

Nearly 40,000 applications for patents were filed in England last year.

Burgess Bedtime Stories

Reddy Is Ashamed to Go Home

By THORNTON W. BURGESS

Shame makes cowards of us all,
Strong and weak and big and small.
—Reddy Fox.

That is true. When we are ashamed we are afraid—afraid of what others may say or think. And so we try to keep out of sight. And it happens sometimes that people are ashamed when there is no real reason for being ashamed. It was so with Reddy Fox. He was ashamed to go home, yet he had no real reason for being ashamed. In trying to get those young Marsh Hawks he had done nothing wrong. It was no more wrong for him to try to get them than it was for Whitetail to try to catch a Mouse to feed them. And there was nothing to be ashamed of in the fact that he had been no match for those two great birds. One alone would have been too much for him, and it was two to one.

Probably it was his pride that made him ashamed. He hadn't been as smart as he had thought he was. He felt that he should have been smart enough to get those young Hawks without being caught at it by their parents. He hadn't been smart enough and so he was ashamed.

Reddy was a sorry sight when he sneaked off through the bushes away from that nest. His face was scratched. His coat was torn in several places. He limped. He was covered with mud, and his long hair was dripping muddy water. His big tail, in which he takes so much pride, was wet, muddy and dragging. Overhead Whitetail and Mrs. Whitetail were screaming and diving at him whenever they caught a glimpse of him through the bushes. He ached and smarted and felt as miserable as ever he had felt in all his life. Finally he crawled under an overhanging rock where he couldn't be seen and the Whitetails flew back to their precious family.

What to do now? Reddy was ashamed to have Mrs. Reddy see him. He was ashamed to be seen by anyone, but most of all by Mrs. Reddy. What would she think of him? What would she say.

"I just can't have her see me looking like this," he muttered as he licked his wounds. "I just can't do it."

Yet he knew that he must go home sooner or later, for he, too, had a family to be fed, and it wouldn't do to leave Mrs. Reddy to do all the hunting. She would be wondering why he didn't return and worrying for fear something had happened, and she with a big family to feed and watch over.

At last when he had improved his appearance somewhat, although he was still a sorry sight, he crept out and started slowly toward home. He was stiff and lame and sore. It was all he could do to keep from whimpering. He heard Mrs. Reddy bark. That was meant for him. He didn't answer. That was because he was ashamed. How could he go home looking as he did and taking nothing for those hungry youngsters?

Just then he had a bit of luck. A Mouse darted out from under an old log. Reddy forgot that he was lame, stiff and sore. In a flash he had pounced on that Mouse. Again he heard the bark of Mrs. Reddy. This time he answered. She would know now that he was on his way home, so there was nothing to do but keep on. But with every step he felt more ashamed.

So at last he limped out of the bushes that surrounded his home. Mrs. Reddy was sitting on the doorstep, while six wooly, little, bright-eyed foxes rolled and tumbled about her. For just an instant Mrs.

Reddy was a sorry sight when he sneaked off through the bushes away from that nest

Reddy grinned when he saw Reddy. He didn't see it, for he wasn't looking at her, which was just as well perhaps. She got to her feet and came to meet him. She took the Mouse and gave it to one of the youngsters and at once the others tried to take it away from him. Then Mrs. Reddy began to lick Reddy's wounds. Had she been a human being she probably would have said, "Well, what have you been doing, monkeying with a buzz saw?" Being a wise old Fox, she asked no questions, but did what she could to make Reddy feel better. She knew that she would hear all about it in time.

The next story: "Mrs. Reddy Springs a Surprise."

Is Expected Home This Week

MISS GLADYS IRVING

Who is expected home this week after an absence of several months, having accompanied her uncle, Mr. W. J. Bower, on a trip to the Mediterranean and England early in the year. En route home she visited relatives in New Brunswick and other Eastern cities.

SAFECRACKERS ROB STORE AT LANGLEY PRAIRIE OF $500

NEW WESTMINSTER, May 1 (CP).—Robbers broke open the safe in the feed store of McLellan & McArter, Limited, at Langley Prairie, on Friday night, and stole about $200 in cash and $300 in cheques. The dial of the safe was smashed off and an electric drill used.

SPORTWEAR for town and country wear

Silk Jacket Frocks, a Smart Summer Fashion

Each of these smart little silk pique frocks has its own perfectly tailored jacket . . . so that it may be worn as a sport dress or street ensemble . . . and look equally lovely whatever the occasion. Shades are white, lemon, ivory, shell pink, French blue, aqua green and star-gold. Priced at

$25.00

Scurrah's LIMITED

728 Yates Street

Bomb Explodes at Home of Japanese Minister in Tokio

TOKIO, May 2 (AP).—A bomb exploded at the residence of Jannosuke Inouye, Minister of Finance, today. No one was injured.

Fragments struck the nearby residence of Princess Kuni, mother of the Empress.

Communists Executed

SWATOW, China, May 2 (AP).—Red violence which has terrorized many provinces of China, met its match today in the execution of eighty-eight Communists who engaged in May Day demonstrations

Unskilled farm laborers in the State of Chihuahua, Mexico, now receive only 40 cents a day.

Introducing the New

ROYAL Princess

Cleaner and Polisher

At a Spectacular

LOW PRICE

Regular $62.50

Now $50.00

With These Attachments

FREE

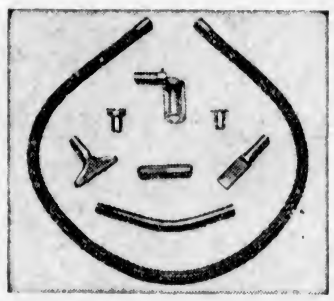

Slightly Higher on Easy Terms, $3.00 Down and 10c a Day Billed Monthly on Your Light Bill

THIS NEW ROYAL PRINCESS is more than a vacuum cleaner. It offers superior rug cleaning ability. It thoroughly cleans linoleum, tiled and bare floors, and waxes and polishes hardwood floors. The Moth Proofing Sprayer will alone save the price of the cleaner. We strongly urge you to take advantage of a complete house-cleaning plant for only $30—a clear saving of $12.50. Call at B.C. Electric stores or phone Garden 7121.

B.C. ELECTRIC

Douglas Street Langley Street

$3 Permanent Rewaves

If your permanent has grown away from the parting let us rewave it for you $3.00
Full head, croquinole or spiral oil permanent, including one extra oil treatment and finger wave.. $10.00
Eugene Method with extra oil treatment and finger wave $12.00

Individual Attention—Separate Booths
We Finger Wave Any Permanents

MAISON TYRRELL
HAIRDRESSING PARLORS
David Spencer, Ltd. Phone Empire 4141

CATTY but True..

"ATTRACTIVE, WELL BRED, BUT SO CARELESS ABOUT HER HANDS"

"They were mean to say it, but I knew they were right"

"I *was* ashamed of my hands, but I had hoped no one else noticed them. Then I chanced to overhear that comment. From the woman I admired most in our club, too. 'Careless,' she had called me.

"Then I realized how my red, roughened hands spoiled the effect I wanted to make. But *how* to have pretty hands—with DISHES to do three times a day?

"It was a little friend of mine who works in a beauty shop, who helped me out.

"'We use LUX suds in our manicure bowls,' she told me—'because they leave the hands very soft and lovely. If I were washing dishes I'd use Lux in the DISHPAN—get a beauty treatment every time I did the dishes!'

"NOW my hands are as WHITE and SMOOTH as before I was married! I never saw such a magical improvement I'm proud of them now, thanks to Lux."

Wives Everywhere

So many wives are now using Lux in the dishpan! They find this simple beauty precaution keeps their hands lovely as though they had maids. In fact, 305 famous beauty shops say:

"With all our experience, we can't tell the difference between the hands of the wife who uses Lux in the dishpan and the hands of the woman with servants to do all her work."

Best of all, this care for which your hands are so grateful costs almost nothing. Lux for all your dishes costs LESS THAN 1c A DAY!

Costs less than 1c a day

So many soaps dry the natural oils of the skin. Bland, gentle Lux protects these skin oils. That's why it keeps your hands lovely. Buy the big package—it does 6 weeks' dishes!

BEAUTY TREATMENT FOR HANDS . . . *Lux in the dishpan*

Lever Brothers Limited, Toronto. 5679

ALTERATION SALE

Standard Furniture Again Expands

Our increasing business has made it necessary to again enlarge our showrooms. We have leased part of the Sylvester Block next door and before alterations start we are anxious to reduce our stock as low as possible—to facilitate the work—hence our ALTERATION SALE, which started Friday, May 1. Terms arranged at Sale Prices without interest.
(Free Storage If Desired)

This Value Will Be the Talk of the City

Complete for
$126.25

This Seven-Piece Suite, $126.25

Chesterfield, armchair, wingback chair, footstool, in taupe worsted mohair, with reversible spring-filled cushions in Jacquard, together with end table, Chesterfield table and fernery.

Easy Chairs

For Father or Mother

Handsome Easy Chairs with soft spring seat and high back with side wings. Comes in assorted tapestry or velour. Sale Price **$29.50**

Our Entire Stock of Sulkies Reduced for This Sale

Priced Up From..... **$5.25**

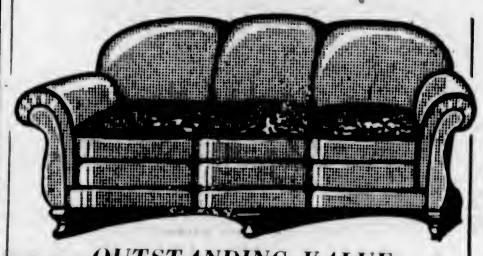

OUTSTANDING VALUE ODD CHESTERFIELDS, $49.75

Exactly as picture. Upholstered in English plain worsted mohair; reversible spring cushions with contrasting tops.
Terms: $5.00 Cash, $5.00 a Month—No Interest

THREE-PIECE CHESTERFIELD SUITE, $99.00

Covered all over in an English taupe moquette; black mohair piping; reversible spring cushions in suitable velour to match.
Exceptional value at **$99.00**
$9.90 Cash, $9.90 Per Month—No Interest

Carpets of Quality

REDUCED FOR THIS SALE

We offer you a selection of over 300—Mirzapore, Wilton, Axminster and Oriental Carpets—from the best makers in Great Britain, Canada and Europe. We know you will be delighted with our large selection. Terms easily arranged.

EVERY CARPET REDUCED

Of special interest are our guaranteed Axminsters, in the following sizes:

6.9 x 9.0	$24.75	9.0 x 12.0	$41.75
9.0 x 9.0	$31.25	11.3 x 12.0	$55.50
9.0 x 10.6	$36.75	11.3 x 13.6	$61.75

Terms Arranged Without Interest

Range of Special Value

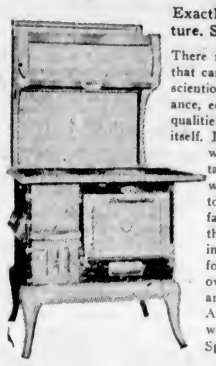

Exactly Like Picture. Sale Price..... **$59.75**

There is not a Range on the market that can equal this for value and conscientious construction. For appearance, economy in fuel and baking qualities this Range is in a class by itself. It is built of durable sheet metal with asbestos lining between, retaining the heat and resisting wear. All latest improved lines to give longest service and satisfaction. Top is of Welsville steel, the best known. It has four 9-inch cooking holes; duplex grate for coal and wood; nice size oven; white enamel oven door and back; full nickel trimming. A splendid baker. Complete with water jacket.
Special Sale Price **$59.75**

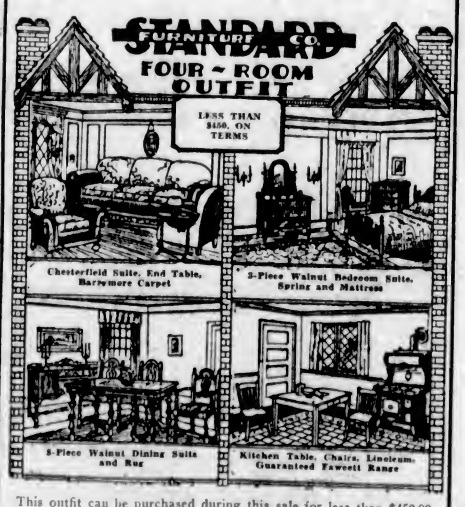

This outfit can be purchased during this sale for less than $450.00. On Terms—Without Interest

Pull-Up Chairs

(As Shown)

$13.75

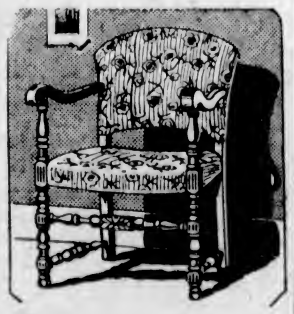

Comfortable, well-proportioned Arm Chairs with walnut-finished frame and upholstered seat and back. Assorted colors.

Beds

Two-Inch Continuous Post Steel Bed, five one-inch fillers; baked enamel. Exactly like picture **$8.25**

Two-Inch Continuous Post Bed, steel cane effect panel. Exactly like picture.
Sale Price **$9.95**

Arch-top bevel steel frame, with moulded fillers and embossed steel centre panel. Exactly like picture.
Sale Price **$16.90**

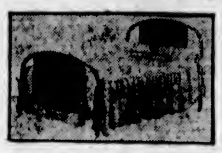

Arch-top bevel steel frame, with three-quarter embossed steel centre. Exactly like picture **$19.75**
$2.50 Cash, $2.50 Monthly
No Interest

Arch-Top Bevel Steel Frame Bed, with full centre panel, shaped front feet. Exactly like picture. Sale Price **$29.75**

Take Advantage of the Many Bargains Being Offered in This Department. Terms Arranged at Sale Prices Without Interest

Bed Springs
Especially made for heavy people. Made of double-woven wire with heavy cable edge, supported with six bands of steel attached to strong helical springs. Can be adjusted for light or heavy persons. Great value at only **$6.25**

Link Cable Spring
Made of rustproof steel wire suspended by oil tempered springs at each end; has extra strong sides to prevent sagging, built on all-steel frame. A spring of extra strength at low cost. There is no wood at all on this spring. Perfectly sanitary and easy to dust. Very special price **$6.90**

No-Sway Coil Spring
Strongly constructed with ninety oil-tempered coil springs to insure great depth of comfort; strongly braced and lock-tied; has four no-sway supports. This spring is tested and guaranteed to 350 pounds. Very special at only..... **$8.50**

Sagless Spring
Guaranteed for twenty years. Made of flexible steel cable on all-steel frame and steel tubular side rails; high rivet corners. Exceptional value at only **$11.75**

Coil Spring
Made of high-tempered carbon steel cone springs. Each coil interlocked with flexible helicals that makes this spring permanently springy; has noiseless no-sway attachments. Special sale price only **$13.75**

Felt Mattress
A soft, thick grey Felt Mattress. Made in layers and will not lump; has deep sides finished with stitched roll edges; covered in strong art ticking. Very special at..... **$8.25**

White Felt Mattress
Filled with 40 pounds of garnetted white cotton felts, built in layers with roll edge. A serviceable, springy mattress. Exceptionally low price, only **$10.25**

White Felt Mattress
Fifty-three pounds in weight; built of a superior grade of pure white cotton felt; has stitched roll edge; is a thoroughly reliable mattress for the low price of.... **$12.25**

Super White Felt Mattress
This Mattress is made especially for us and is the pride of our Bedding Department. Made of super white elastic felt, covered in special grade art tick, and has roll edge. Our name is your guarantee for this mattress. Special.. **$14.25**

Victoria Mattress
A locally-made Mattress of the finest quality, containing fully fifty pounds of best grade carded cotton felt, covered in heavy art ticking with stitched empire edge. One of the best values on the market today and fully guaranteed. Price, each **$16.25**

Complete Bed Outfit
Heavy Continuous Post Steel Bed, in walnut or ivory baked enamel, fitted with good sanitary double-mesh spring and felt mattress, covered in art ticking.
Sale Price **$18.40**
$2.50 Cash, $2.50 Monthly
No Interest

Heavy Continuous Post Bed, with steel cane-panel effect; no-sway coil spring and felt mattress. Complete for only **$26.70**
$2.50 Cash, $2.50 Monthly
No Interest

Arch-Top Bevel Line Steel Bed, with molded fillers and solid embossed steel panel centre. No-sway coil spring. Guaranteed white layer felt mattress. Complete outfit for **$35.65**
$3.50 Cash, $3.50 Monthly
No Interest

NACHMAN AND SIMMONS INNER-SPRING MATTRESS

VENTILATED

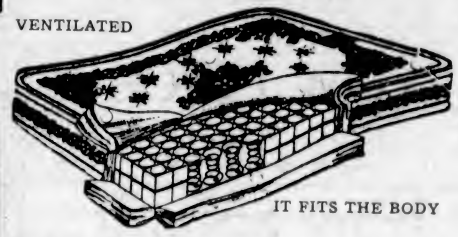

IT FITS THE BODY

This is the perfect Mattress for those who want the utmost comfort and luxurious health-giving rest. The springs which compose the inner unit are tempered just sufficiently to conform to the shape of the body without any noticeable pressure, yet firm enough to support the body in a restful, buoyant manner. Guaranteed. Sold on convenient terms.

$42.50 $32.50 $23.50 $18.00

Bed Couches

At Anniversary Sale Prices

A comfortable Couch by day, convertible into a double bed at night. Comes in assorted fancy cretonne covers with valance. A quantity purchase has enabled us to offer this for only **$13.90**

Bargains in Bedroom Furniture

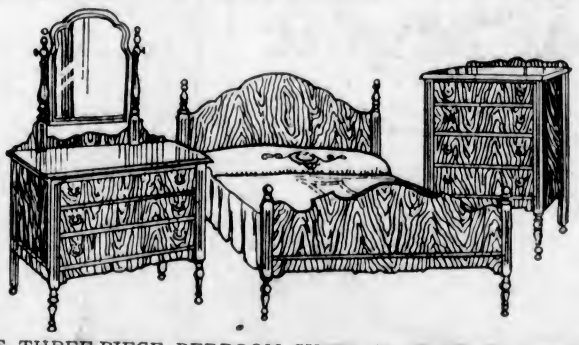

THIS THREE-PIECE BEDROOM SUITE (as picture) in genuine walnut veneer **$69.50**
$7.00 Cash, $7.00 a Month—No Interest

Sea Grass Chairs

(As Picture)

Very strong

$2.90

Child's Crib

Complete With Spring and Mattress

$12.90

End Tables

With book trough; in walnut veneer. Special only

$5.50

SMOKER'S Pedestal

In walnut finish, with weighted base and ash tray. Sale Price

98c

No Phone Orders Accepted for These

Comfort

The First Consideration in These English Baby Carriages

When you take baby for an airing you want him to be as comfortable as it is possible to make him. Comfort is assured when he rides in one of these elegant baby carriages. We have just received a new shipment, all in up-to-date designs and being offered at sale prices.

An Outstanding Value at $27.90
Genuine English Baby Carriages with large hood nicely lined, storm cover and drop handle. Steel tangent spoke wheels and heavy white rubber tires. Choice of colors. Price **$27.90**

Larger Size Carriages at $29.75
Slightly larger than above, finely finished and complete in every detail. Colors are navy blue, dark green, dove-grey, etc. Regular $35.00. Sale..... **$29.75**

English Carriages With Extra Deep Bodies, $39.50

STANDARD FURNITURE COMPANY

719 YATES STREET PHONES G 1164-1165 719 YATES STREET

1931 Musical Festival Surpasses All

Victoria's Fifth Musical Festival All Ready for Opening Tuesday Morning

With Approximately 750 Entries in All Classes Event Promises Wealth of Interest for Competitors and Public—All Phases of Musical Life Are Represented in Syllabus

Mayor Will Officiate at Formal Proceedings Tuesday Evening

Competitions Being Held in First United Church, First Baptist Church, and Progressive Thought Temple —Finals to Be Heard in Saturday Night's Programme

Victoria's fifth Musical Festival is once more at the starting line in readiness for the word "Go!" at 9:30 o'clock on Tuesday morning. With approximately 750 entries, slightly less than last year's, but still entirely satisfactory to those in charge of the organization work, the venture bids fair to offer splendid competition to all entrants, and everyone interested in music in the constructive sense is keenly interested in the outcome of the week's contests.

This year competitions are to be held in First United Church, which will be the principal festival auditorium, and which will be the scene of all choral and vocal work; First Baptist Church, where all piano adjudications will take place, and the Progressive Thought Temple, which has been set aside for the elocutionary classes during the first part of the week, and for the string competitions to be held in the latter part of the week.

His Worship the Mayor will formally open the festival on Tuesday night at a brief opening ceremony, which will precede the regular programme of festival work. On the same occasion, when President Harold Beckwith will preside, there will take place the presentation of prizes to winners in the recent festival poster contest.

THE SYLLABUS

Absolute silence is required, and the public may not enter nor leave while a competitor is on the platform. The adjudicators' decision will be given at the close of each final competition.

All medals, shields and cups will be presented, as far as possible, at the final of each event.

Competitors entitled to certificates will please call at the festival office in First United Church as soon as possible after end of competition.

TUESDAY, MAY 5

First United Church, Morning Session, 9:30

Adjudicators: Sir Hugh Robertson and H. Plunkett Greene.

Class 42. Vocal solo: Girl under 13 years, accompanied by boy or girl also under 13 years (Competing for silver medal presented by Mrs. A. Seldon Humphreys). "Elf's Lullaby" (Novello's S.M.R. No. 181, Edgerton Lowe)—Olgo Crossman, Anne Crocket; Hilda Newton, Margaret Inglis, Dorcas Muir, Mildred Graham; Dorothy May Fuller, Margaret Walker; Anne Clemency Ord, Peggy Sedgman; Margaret Miller Walker, Howard Barnett; Doreen Kenning, Marie Trudel; Winifred Moorhouse, Marian Skellern; Frances M. O'Neill, Marian Skellern; Pamela Griffin, Pauline Griffin; Gladwyln Beasley, Doreen Kenning; Barbara M. W. Clowes, Peggy Sedgman; Winnifred Gertrude Applegate, Howard Barnett; Hilda Kyle, Nancy Kyle; Joan Lucas, Flora Campbell; Jean Routley, Geraldine Mellor.

Class 43. Vocal solo: Girl under 13 years (Competing for silver medal presented by Emmanuel Baptist Church Choir), "A Fairy Lullaby," Gaelic melody arr. R. McLeod (Pictures in Song, Bk. 4, Bayley & Ferguson), Verses, 1, 2 and 5 only to be sung—Muriel Davies (New Westminster), Marguerite Joan Elliott, Frances M. O'Neil, Anne Clemency Ord, Barbara Margaret Wortley Clowes, Florence Hay, (Vancouver), Hilda Kyle, Olga Crossman, Dorothy May Fuller, Pamela Griffin, Winnifred Gertrude Applegate, Margaret Millar Walker, Verna de Macedo, Winifred Moorhouse, Nancy Joyce Anthony, Violet Mellor, Lily Williams, Edith Williams.

Class 44. Vocal solo: Boy under 13 years (Competing for silver medal presented by Mrs. J. E. Barnett), "A Song of May," Mozart (Pictures in Song, Bk. 4, Bayley & Ferguson) —Edmund McGlenen (Nanaimo), Jack Ingils, Eric Chalmers Stuart, Royce Marshall, Howard Barnett, Robert Williams, Alan Batey, George Gransden Weeks-Little, Jack Bernard Crosler Smith, Leslie Douglas Clarke, Alan White, Jack Batey, Lee Leighton, David Parfitt, Billy Nattrass, Kognvald Heddle.

First Baptist Church, Morning Session, 9:30

Adjudicator. Harold Samuel.

Class 56. Pianoforte solo, elementary: Boys, preliminary (Competing for silver medal presented by Miss Gwendolyn Harper)—(a) "Study in G. Minor," Op. 45, No. 18, (Schirmer Edition), Stephen Heller; (b) "The Watchman's Song," Op. 12, No. 3, (Whaley Royce Edition), Greig—John Dick (Duncan), Jack Hickey, Douglas Hill-Tout, Howard Vey, Andre de Girolamo, Clifford Barlow, Richard Bradbury, Jack M. Ellett, Horace Lindsey, Ian Grant. Final competition will be held on Tuesday night in First United Church.

Class 57. Pianoforte solo, primary, girls (Competing for silver medal presented by Mrs. P. B. Scurrah), (a) "Gavotte" Fifth French Suite, (Harris Edition), J. S. Bach; (b) No. 30 Album for the Young (Page 38, Vol. 91, Schirmer Edition, Schumann—Blanche Gagnon, Jean Sheppard, Joan S. Barker, Ruth Pringle, Helen L. Robinson, Jocelyn McCarter, Virginia Ryan, Margaret Hughes, Constance Moore, Marjorie Murray, Flora Campbell, Peggy Stanley, Marjorie Elaine Willard, Estelle Cobley, Christine Schmelz, Geraldine L. Paterson.

Progressive Thought Temple, Morning Session, 9:30

Adjudicator: Mrs. Jean Campbell.

Class 125. Elocution, primary, girls under 10 years: (Competing for silver medal presented by Miss Elizabeth Galt), (a) "Bed in Summer," R. L. Stevenson; (b) "A Mortifying Mistake," Anna Maria Pratt—Rosemary James, Anne Clemency Ord, Lorna J. Barker, Thisbe Fletcher, Julia Kent Jones, Phyllis Wharton.

Class 126. Elocution, primary, boys under 10 years: (Competing for silver medal presented by Mrs. G. A. A. Hebden), (a) "What Might Have Been," Frederick E. Weatherly; (b) "The Duel," Eugene Field—Hugh McKinnon, Dick Alexander, George Monckton, Hugh Evans.

Class 129. Elocution, intermediate, girls under 16 years: (Competing for silver medal presented by Mrs. P. E. Corby), (a) "Abou Ben Adhem," Leigh Hunt; (b) "Winter," Bliss Carman—Marion Hails, Opal Abercrombie, Helen Coton, Clarence Kirchin, Margaret McKinnon, Jean Sheppard, Valentine Harlock, Doris E. Hutchinson, Victoria Ebbs-Canavan, Audrey D. Nixon, Doreen Phyllis Burgess, Nora Garcin, Catherine Craig, Phoebe Riddle, Norah O. Cullen, Flossie Hughes, Bonita Boss, Sheila Allard, Nancy Murray, Cecily Gooey, Peggy Brindle.

First United Church, Afternoon Session, 2:00

Adjudicators: Sir Hugh Robertson and H. Plunkett Greene.

Class 41. Vocal solo, boy under 13 years, accompanied by boy or girl also under 13 years: (Competing for silver medals presented by P. C. Routley and Mrs. C. P. Mellor), "The Rustic," (Old English), arr. T. F. Dunhill. (Novello's S.M.R., No. 326)—John Dick, Veronica Dick (Duncan), Kognvald Heddle, Charles Rhodes; Leslie D. Clarke, Peggy Sedgman; Howard Branett, Anne K. Crockett; John V. Routley, Geraldine Mellor; George G. W. Little, Peggy Sedgman; Lee Leighton, Peggy Sedgman.

Class 10, Grade 1. Action song: (Competing for David Spencer, Limited Challenge Shield.) Own selection, time not to exceed five minutes; not less than twelve nor more than twenty pupils in each group. Copy of selection to be handed in with entry form—Margaret Jenkins School, Miss Field; Victoria West School, Miss E. Parfitt; Quadra Street School, Miss E. deCourcy Meade.

Class 12, Grade 3. Choirs: (Competing for Victoria School Trustees Challenge Shield), (a) " A Fairy Lullaby," stanzas 1, 2 and 5, union, Gaelic, arr. by R. McLeod (from "Pictures in Song," Bk. 4, Bayley & Ferguson); (b) "The Lark in the Morn," unison, Somerset Folk Song, arr. by Cecil Sharp, (Novello's School Songs, No. 996)—Craigflower Public School, Miss M. E. Foster; Victoria West School (B Choir), Miss E. Parfitt; Cloverdale School, P. C. Routley; Sir James Douglas School, Miss E. Smith; George Jay School, Miss Yard; Victoria West School (A Choir), Miss E. Smith; Burnside School, Miss Gropp; North Ward School, Miss Galbraith; Kingston Street School, Miss G. M. Adam; Oaklands School, Miss G. Beall.

Class 23. Junior Choirs. High School, Sunday School or Private Schools, under 19 years: (Competing for the J. C. Pendray Challenge Shield, now held by the Victoria High School Choir). (a) "Dream Song," Two-Part, George Rathbone, (Novello's School Songs, No. 1308); (b) "It Was a Lover and His Lass," Two-Part arr. by George Rathbone, Thomas Morley (Novello's School Songs, No. 1305)—Saanich High School, W. Charles Ozard; Victoria High School, F. Waddington; Strathcona Lodge School; Victoria School of Expression, Captain Wilfrid Ord.

Class 24. Small junior choirs; not more than thirty voices; under sixteen years (Competing for the Schubert Club Challenge Cup)—(a) "May Dew," unison, Sterndale Bennett (No. 13, Songs for Schools, Boosey & Co.); (b) "What the Birds Think," Schubert. (Arr. Two-Part, E. C. Bairstow). (Stainer & Bell)—Victoria School of Expression, Mrs. Wilfrid Ord.

First Baptist Church, Afternoon Session, 2:00

Adjudicator, Mr. Harold Samuel.

Class 53. Pianoforte solo, preparatory: Girls, preliminary (Competing for silver medal presented by Mrs. Herman Robertson) — (a) "Scherzino in F" (Harris Edition), Haydn; (b) "Rondo in C" (Wood Edition. Short and Easy Classics), Mozart—Freda Green, Phyllis Muriel Hick, Nancy Kyle, Margaret Millar Walker, Muriel Sluggett, Eileen Young, Annie May MacLean, Peggy Laughlin, Enid Bates, Doris A. Macdonald (Courtenay), Eleanor Caldwell, Margaret Worth, Allison Jean Clark (Spokane), Mildred Irwin, Gwendolyn Gibbs, Faith Goodwin, Winifred Moorhouse, Faye Smith, Doris Fox, Dorcas Muir, Ella Margaret Shadforth, Laura McPheeters, Kathleen Fowler, Ena Lovick, Ruth Horton, Marian J. Skellern, Patricia Webber, Marjorie Beach, Jean Murdoch, Norma Lovick, Audrey Mills, Margaret Merry, Doris Hunt, Wilma Ambrose, Dorothy Jean Carson.

Final competition will be held in First United Church on Tuesday night. See page 18 of programme.

Progressive Thought Temple, Afternoon Session, 2:00

Adjudicator, Mrs. Jean Campbell.

Class 128. Elocution, junior, boys under thirteen years (Competing for silver medal presented by Mrs. W. Ellis), (a) "Night," Southey; (b) "The Pobble Who Has No Toes," Edward Lear—Tom McMartin, Sandro Bullock-Webster, George G. W. Little, John Arthur Riddle, Leslie Douglas Clarke, John Alexander, John Monckton, David Evans, Raymond H. Rose.

Class 134. Elocution, open, men, preliminary (Competing for gold medal presented by Mrs. Herbert Pendray), (a) From "Echoes," W. E. Henley; (b) "Parental Ode," T. Hood—Harry A. Cox, Sid Williams (Courtenay), C. O. H Pease; R. F. Blandy, Herbert E. Pott. Caesar Finnimore, Fred B. Gillespie (New Westminster), David Evans.

Final competition will be held on Tuesday night in First United Church. See page 18 of programme.

Class 132. Elocution, senior, boys under twelve (Competing for silver medal presented by Mrs. Wilfrid Ord)—(a) "The Seekers," Masefield; (b) "I Intended an Ode," Austin Dobson—William McPhall, Alaric H. G. Corby.

First United Church, Evening Session, 8:00

All adjudicators in attendance.

"O, Canada," Mr. Edward Parsons at the organ. Address of welcome by His Worship Mayor Anscomb.

Class 56. Final, piano solo, elementary, boys. (Details of preliminary competition on page 11 of programme).

Class 22. Girls' choirs, other than public school, under sixteen years (Competing for the F. W. Francis Challenge Shield, now held by Victoria High School choir—(a) "The Maybells and the Flowers." Two-Part), (S. M. R. Novello's, No. 120), Mendelssohn; (b) "The Silvery Brook." Two-Part. (S. M. R. Novello's, No. 203), Battison Haynes—Victoria School of Expression, Capt. Wilfrid Ord.

Class 9. Madrigal ensemble, not to exceed ten adult voices (Competing for the Mrs. L. A. Gane Chal-

Continued on Page 14, Column 4

Music Festival's Chief Personalities

H. PLUNKETT GREENE

SIR HUGH S. ROBERTON

HAROLD SAMUEL, PIANIST

FRANCK EICHENLAUB

MISS GENIEVE TAYLOR

MISS JEAN CAMPBELL

H. A. BECKWITH

Victoria Fortunate in Festival Adjudicators

Three of Britain's Leading Musicians Here to Judge Piano, Choral and Solo Vocal Classes at Forthcoming Contest

Among the very foremost objects sought in the musical festival movement is improvement of standard in performance, and this can only be effected by competent criticism at the hands of well-qualified critics. Thanks to the growth of the musical festival movement in Canada in recent years, and the co-operation which has resulted among the musical festival organizers at different points across the country, Victoria, this year, has been fortunate enough to secure as adjudicators in the piano, choral and vocal classes some of the best known musicians of the Old Country.

These three men are Sir Hugh S. Roberton, of Glasgow, widely known as conductor of the Glasgow Orpheus Choir; H. Plunkett Greene, of London, Eng., known throughout the English-speaking world as a leading interpreter of vocal singing, and an author of standard works on the subject, and Harold Samuel, also of London, one of Great Britain's leading pianists and the greatest of her Bach exponents.

In addition to these three there have been secured as adjudicators in other classes Professor Franck Eichenlaub, of Portland, Ore., who will judge the violin work; Jean Campbell, of Winnipeg, who will judge the elocution classes, and Miss Genieve Taylor, of Seattle, who has been reappointed to adjudicate the dancing.

MISS GENIEVE TAYLOR

Miss Genieve Taylor, of Seattle, who will adjudicate the folk-dancing competitions at the Musical Festival, needs no introduction here, as she served in similar capacity last year, with complete satisfaction to the festival committee. Miss Taylor's adjudications last year had the special merit of being delivered with such helpful constructive criticism that contestants were greatly assisted in an understanding of what to work for this year. As a result, some unusually fine work is anticipated from these folk-dancing groups.

Miss Taylor is probably one of the foremost exponents of folk-dancing in the Pacific Northwest, and has had much experience in teaching, particularly since her connection with the Cornish School at Seattle. She studied in Norway, Sweden, Denmark, France and England, as well as with Cecil Sharp during one of his master classes in Chicago. She is a graduate of the Hinman School of Folk and Gymnastic Dancing.

PROFESSOR EICHENLAUB

Prof. Franck Eichenlaub, of Portland, is among this year's adjudicators, having been appointed to take care of the violin classes.

Prof. Eichenlaub, who was born in America, began studying the violin when he was nine, a few years later went to Berlin as a pupil of Karl Markees, and then to Prague, where he studied three years with Sevcic, who taught such world-renowned celebrities as Kubelik, Marie Hall, Kocian, and others.

Later on he went to Brussels for a year to study with Ovide Musin, of the Royal Conservatory of Liege, with whom he lived for many months, thus coming directly under the influence of this remarkable representative of the Belgian School traditions.

Returning to America he settled in Portland, where he has been identified with many musical activities, including the Portland Symphony Orchestra, which he helped to found. He has been with this splendid organization for more than sixteen years, and in addition to his musial activities in this connection is at the present time president of the Portland Music Teachers' Association.

H. PLUNKETT GREENE

H. Plunkett Greene, of London, England, is a name known to all lovers of vocal music, as he is known to be one of the finest interpreters of vocal singing in the British Isles, and an author of standard works on the subject. His metier is along the line of the vocal classes at all festivals, and he is one of the particular favorites among British adjudicators.

SIR HUGH S. ROBERTON

Sir Hugh S. Roberton, of Glasgow, will adjudicate the choir competitions. He is well known in North Britain as conductor of the Glasgow Orpheus Choir, probably one of the best known of the mixed choirs in the British Isles. He is a leading official in the British Federation of Musical Competitions Festivals, and represents the Canadian festivals on the council.

This will be Dr. Robertson's third visit to Canada as adjudicator. He was conducting a small orchestra when he was asked to take over the conductorship of a workingmen's choir in Glasgow, the Toynbee House Choir, which later became the famous Orpheus Choir. Although he has taken vocal classes with considerable success, Mr. Robertson's qualifications lie mainly along choral lines.

HAROLD SAMUEL

Harold Samuel, who will adjudicate piano work at the festival, is known throughout the musical world of three continents as a leading exponent of Bach and one of the most distinguished of living British pianists. Many pianists give complete programmes of Liszt, Chopin, Beethoven or Brahms, but no other pianist before Samuel ever attempted the feat of giving six Bach recitals on six consecutive days as Mr. Samuel did in London not long ago, without repeating a single work.

Mr. Samuel had his musical education at the Royal College of Music with Dannreuther and Stanford, and also had some lessons with the

Continued on Page 13, Column 5

Every Child Deserves the Gift of Music

It is impossible to enumerate the advantages of early musical training in the first few years of a child's life. Denial of this educational influence is robbing your son or daughter of a definite gift, the thrill of created music, if not a career then hours of real enjoyment.

The piano is the basic element of good music. A child cannot learn the true principles of harmony from an inferior instrument. The purchase of a WILLIS PIANO is an investment in happiness for your child, together with years of satisfaction in the actual piano you buy.

WILLIS Pianos are unrivaled in tone, touch, workmanship and durability, leaders in the field for fifty years. Come in and talk over the matter with us. We will allow you a generous sum on your old piano, dividing the balance into easy payments.

Also sole Canadian agents Knabe, Chickering and Mason & Hamlin Pianos.

Willis Pianos, Ltd.

1003 Government Street Phone G 2512

Victoria Musical Festival Association

Tuesday, May 5, to Saturday, May 9

Morning, Afternoon and Evening Sessions

9:30 A.M. and 2 P.M.

COMPETITIONS AT ALL SESSIONS

Junior Choral and Solo, First United Church
Senior Choral and Solo, First United Church

Elocution, Tuesday and Wednesday, at Progressive Thought Temple.

Piano, at the First Baptist Church

Strings, Thursday, Friday and Saturday at First United Church and Progressive Thought Temple.

Folk Dancing, Friday afternoon and Saturday afternoon at Victoria High School.

Orchestras and Junior Bands, at First United Church on Saturday afternoon.

All Evening Competitive Sessions at First United Church

ADMISSION—Morning and Afternoon Session, Adults, 25c; Children under 12, 15c. Evening Sessions, Adults 50c; Children under 12, 25c.

MEMBERSHIP TICKETS—Admitting free to all morning and afternoon sessions and half price to evening sessions (except Saturday), on sale at all music stores or from any member of the festival committee. Price $1.25.

Movement Is Expanding Every Year

Malvern Festival Will Be Repeated This Year

By SIR BARRY JACKSON

We owe to an American writer the dictum that Art is the beautiful way of doing things, Science the effective way, and Business the economic way. In the drama, the first of these should be the primary way; and for my part I have always tried to make the other two, necessary though they are, subsidiary to this main end—"the beautiful way of doing things."

It was with the purpose of providing something better than ordinary opportunities that the Malvern Festival was founded. The support given to the first two years of the Malvern Festival, 1928 and 1930, goes far to assure me that this belief was not ill-founded.

One week forms the most convenient length into which to fit the programme, and August is the month most convenient to the public. The week's, or six nights', programme could be repeated as often as the demand of theatre-lovers required; for the first two years it was repeated once, so that the Festival covered a fortnight, but already we have found it necessary to extend this, and the Malvern Festival of 1931 will last for three weeks.

Eventually I fixed on Malvern, for Malvern, a veritable gem in itself, is also right at the heart of a district richer, perhaps, in literary interest, in charm of scenery, and in historical association, than any other in Great Britain. Close at hand are the famous places that every visitor—and especially the visitor from overseas—wants to see: places like Worcester and Tewkesbury, Gloucester and Ledbury, Evesham and Cheltenham; or, above all, Warwick, Stratford-upon-Avon, and the Shakespeare country.

My first point of departure from usual custom lay in the presentation of works by a great author still living; indeed, it was admiration and reverence for his work that largely inspired the whole conception of the Malvern Festival. At the start it was associated with, and in a real sense it will be perpetually dedicated to, George Bernard Shaw. But for him, the Malvern Festival would not be in being now.

FIRST FESTIVAL

Thus the first Malvern Festival, in 1929, was wholly Shaw. The plays then presented comprised "The Apple Cart," specially written for the Malvern Festival; "Back to Methuselah," in all five parts; "Heartbreak House," and "Caesar and Cleopatra." The success achieved with this programme dissipated all doubts—which until the actual performance of the experiment were bound to arise—as to the permanence of the Malvern Festival.

In 1930 the programme changed, although it was still chiefly Shaw, who this time was represented by "Candida," "The Admirable Bashville, "Widowers' Houses," "The Dark Lady of the Sonnets," and again, "Heartbreak House" and "The Apple Cart." But there was also a new piece by a different author—Rudolf Besier's play about the Brownings, "The Barretts of Wimpole Street." It seemed particularly fitting to give this play its first production at the Malvern Festival, since it was at the house known as Hope End, near by, that a large part of Elizabeth Barrett's early life was spent.

1931 PROGRAMME

Our programme for 1931 is something never before attempted, I think, on a similar scale. It forms, in effect, a kind of pageant or survey of English drama from the sixteenth to the twentieth centuries, with one play, roughly, from each century:

Monday (1513), "Hick Scorner" (author unknown); (1582-54), "Ralph Roister Doister" (Nicholas Udall), Tuesday (1603), "A Woman Killed With Kindness" (Thomas Heywood), Wednesday (1668), "She Would If She Could" (George Etherege), Thursday (1777), "A Trip to Scarborough" (Sheridan), Friday (1840), "Money" (Bulwer Lytton), Saturday (1931), "A New Play" (unsettled).

What the final play, dated 1931, will be we do not yet know. I have hopes that Mr. Shaw may be persuaded again to offer us another chef d'oeuvre like "The Apple Cart." No one has witnessed all the plays to be performed at the next Malvern Festival; many keen followers of the drama, indeed, have probably never seen any.

LECTURES ON DRAMA

With such wealth of English drama as this programme contains, we felt that we must do more than merely produce and act the plays. Therefore I arranged with Professor Allardyce Nicoll, of London University, that during the first week of the festival a course of lectures on the historical aspects of the English stage and the English drama should be given by competent authorities—Professor Allardyce Nicoll, Dr. F. E. Boas, Professor Bonami Dobree, and Mr. W. J. Lawrence.

By this means it will be possible for anyone who wishes to obtain during that one week a complete outline of English dramatic history, and then to see performed each evening an actual example of the work discussed that morning. In addition, Professor Nicoll is organising a dramatic exhibition.

The programme of the Malvern Festival will change from year to year. In 1932 I should like, if possible, to do with French or German or Italian drama what, next Summer, we are going to do with English drama.

Art in Education

MRS. WILFRID ORD, F.T.C.L., M.R.S.T.

The festival movement has, in recent years, received hearty community support, and the more it recognises and emphasizes its importance and value to the young people growing up, the more it deserves such support. The increasing tendency to give the young people competing the advantages of ripe and experienced criticism is a happy augury for the future success of the movement. It is important to form the taste and standards of the children, for the music and the speech of the future is in their hands.

One of the most striking changes in education in recent years is the value attached to music and art. No one can say what the future of art in education may be, but it is being more and more realized by educationists that great forces for good are set free when the yearning for joy and beauty is satisfied. A mind that has no interest outside daily work for daily bread becomes dull and sordid, a breeding ground of sin and selfishness.

Souls that feel intense enthusiasm for beauty and art are growing towards the light, and men and women united in a common love of music and the allied arts learn a new unselfishness and individualism is lost sight of.

USING LEISURE

The great educational conference held in Victoria, two years ago, emphasized the importance of teaching young people to use their leisure aright. Children have a natural craving for excitement and to satisfy this they crowd to the movies and as these are still in the experimental stage, pictures are often seen that are likely to have a demoralizing effect on the impressionable mind of youth.

The Right Hon. Stanley Baldwin says, "It is early to say what the influence on civilization of the moving pictures may be, but I look with gravest apprehension upon the effect on young minds of some of the films shown."

Also, the Lord Chief Justice of England said, recently, "The real cause of crime is the difficulty of finding healthy recreation and innocent amusement for the young."

Such statements from such authorities must bring home very forcibly to any thinker the great value of the festival movement in any community.

The love of healthy competition is utilized for a noble purpose to encourage love of music, in speech and dance as well as in instrument and song. Victoria cannot be regarded as apathetic in the cause of arts, when men and women can be found willing to give months of self-sacrificing labor for no material gain. Not only do members of committees do this, but all who organize societies for the encouragement of art in any form, especially among young people, are helping the same great work and teaching the young to use their leisure aright.

MUSIC AND SPEECH

Vancouver and Victoria are progressive in their festivals, for they include the spoken as well as the sung word in their competitions. The connection between music and speech is being every day more recognized, though it is still overlooked by many musicians.

As elocution is not included in ordinary school curriculums, the festival is doing a valuable work in drawing attention to its importance in education. Unfortunately, this subject has not only been overlooked in education, it has been misrepresented, misunderstood and badly taught. In the time of the Greeks, elocution was recognized as one of the most important subjects, at least three years being given to its study.

The invention of printing led to a deluge of written matter, and the written became emphasized in education rather than the spoken. Yet no one will deny that spoken words have a living power that the written ones can never have. This neglect of the speech art led to inferior teaching of it, and its connection with music and voice was lost sight of because practicing professors of elocution often knew little of either. The art, therefore, became caricatured and the very name of elocution detested by artistic people, because it was associated with pedantry, affectation and artificiality. When it is realized that the great literature of the world has been handed down through the noble art of the spoken word, its deterioration is to be deplored. Happily, today, elocution is emerging from the cloud which has obscured it and is rapidly taking its proper place in education.

The radio and the talkies are focussing the attention of the world upon this matter of speech, and public opinion is fast demanding a higher standard of pronunciation and more musical speech. It is becoming more and more essential that all who aspire to be regarded as educated should be able to speak their own language well.

IDEALS OF SPEECH

It is not likely that young people will long be allowed to get their ideals of speech from comic strips, or American talkies, neither is there danger of atrocities like "yep," "gonna," "gotta," noon," "dook," taking root as standard speech.

English is spoken all over the world and the English of cultivated people varies very little the world over, the great difference being found among the careless or illiterate. Sixteen years ago a society was formed for the purpose of preserving the beauty of the English tongue and impressing English-speaking people with the dignity of the tongue they speak and the necessity for having some kind of standard. The late Robert Bridges with the first president of the society.

The French have a standard fixed by members of the French Academy; the British have had no such standard. French is full of vitality and charm because it is generally well spoken. French was the chosen language of Western diplomacy, because of its polish. The French stage regards the spoken word as of the utmost importance; the English stage often appears to regard the words spoken as the least important part of a play, though G. B. Shaw has done his best to alter this by emphasizing constantly that the words are the most important. English is often so badly spoken, with such poor vowel quality, such lip laziness, that it has earned the reputation of being worse spoken than any other European tongue! In England, years ago, the speech in state schools was so deplorable that a special memorandum on the subject was issued to training colleges for teachers. A report on the teaching of English stated that education should be based on the ability to read, write and speak the national language well.

DOGMATISM FOOLISH

Dogmatism over the pronunciation of certain words, e.g., clerk, schedule, Cowper, is foolish, for alternatives are permissible. Objection to slight differnces of accent is ridiculous. The insistence on pure vowels and clear articulation will result in good speech.

The general public should be able to look to clergy, actors and teachers for example in speech. Children depend on their teachers, so that the training of all teachers in the highest ideals of spoken English is of the first importance.

ADVICE TO ANNOUNCERS

The British Broadcasting Committee's advice to announcers is interesting. It reads as follows:

"It cannot but be that broadcasting of speech must have a very great and wide effect; it would seem as if there had never been any effective influence to compare with it . . . Good articulation is best heard and the slovenliness of colloquial pronunciation will expose and destroy itself. It appears that already the public are becoming more critical and appreciative of good pronunciation and articulation . . . . The fact that our language is spreading all over the world should quicken our sense of duty and our national pride to make it as good an organ as possible. First of all, a co-operation of our learned societies is needed to recognize the practical steps that can be taken to ensure results. The first of these would be the teaching of the vowels in the state schools. I have rarely met anyone outside a phonetician or philologist who knew the scientific status of the vowels . . . . It only needs a small committee of experts to draw up a scheme, which, if it were adopted by boards of education, would bring the articulation and pronunciation of our language up to an extremely high standard."

Our local festivals are to be congratulted upon their progressiveness in including the noble art of the spoken word in their competitions.

Those who are persistently working towards the highest standards—and all true musicians and all real educationalists desire the best—are deeply indebted to those eminent judges of song who have insisted upon the importance of the beauty of words.

Purity of diction may be regarded as secondary by judges of inferior standing—the best judges invariably insist upon it.

The Rhyming Optimist

By Aline Michaelis

HER JEWELS

There is a woman whom I never meet,
But that I see rare jewels on her hands,
Whether in country lane or city street,
The pale pearls' sheen, the jade of distant lands.
Upon her fingers I have seen the fires
That play in rubies of the Orient;
Again, such sapphires as a queen desires,
And opals where the rainbow's hues are blent.
Though she is poor, in common garments clad,
And though she takes scant thought for lovely things,
Always upon her hands I see the glad,
Triumphant gleams each priceless jewel flings.
It is her work, her splendid deeds, I know,
That on her toil-worn hands like jewels glow.

An instrument has been invented that measures to the 5,000,000th of an inch. It should be useful to a motorist trying to find a place to park his car.

VICTORIA FORTUNATE IN FESTIVAL ADJUDICATORS

Continued from Page 12

famous Spanish composer, Albeniz. He has many times given his series of Bach recitals to crowded halls, and has performed with most of the principal orchestras in England. He has toured and played in all the large towns of South Africa, and has concertised extensively on this continent.

One of his critics recently said of him: "He has killed outright the charge that Bach is a dull and boring composer, for Mr. Samuel's magic hands render limpid and lovely the sparkling works, and he has set up a standard in their performance so high that the student should seek no other model." He has an amazing memory, as the foregoing statement about his six-day no-repetition Bach recitals indicates. He has also a keenly practical mind, and is, probably, one of the few pianists who has realized the value of Bach as a box-office proposition. He has given Bach to a still greater public than could hear him at his concerts, as he is one of England's most popular broadcasters.

Mr. Samuel is also a composer, having published many songs and a comic opera.

JEAN CAMPBELL

Jean Campbell, who will be the adjudicator of elocution, is Director of Speech and Dramatic Art in St. Mary's Academy, Winnipeg, and for ten years has conducted one of the largest and most up-to-date studios in Western Canada.

A graduate of Glasgow University, where she studied under the late Thomas Harrower, F.E.I.S., authorized teacher of elocution in that institution. Later she assisted Mr. Harrower in his teaching of the art of speech and higher English. She was two years at the Glasgow Athenaeum, and for two years also taught elocution in Hamilton, Scotland.

Before she finally settled in Canada in 1919 she had acted as Supervisor of Pensions for three years at the War Office, London. In Winnipeg, shortly after arriving, she opened a studio of speech and dramatic art, and the work increased in volume to such an extent that for the last two years it has necessitated the employment of two assistant teachers and a studio secretary.

At the local examination of the Trinity College of Music, London, England, in 1927, twenty-five of her pupils presented themselves and successfully passed examination, twelve taking honors. In 1928 thirty pupils entered for the same examination, receiving certificates. She was the first elocution teacher in Canada to prepare pupils for the Trinity College of Music (London) examinations in elocution; is also one of Canada's foremost producers of children's plays; and is prominent in the community theatre movement in Canada. She produces a number of children's plays in Winnipeg each Winter, some with over sixty pupils in the casts.

Miss Campbell is a noted concert artist, and has given recitals in many of the important cities of Canada, the United States, and the Continent. She is much in demand for radio broadcasting, and is a member of the "Winnipeg C.K.Y. Players."

Robert Watson, F.R.G.S., one of Canada's best-known writers, is particularly enthusiastic about Miss Campbell's radio work, saying that she possesses the "rare and enviable quality which carries her splendid personality to every member of her unseen audience."

Many of the younger teachers of elocution in Manitoba, Saskatchewan and Alberta were pupils of Jean Campbell.

QUARTETTE CLOSES BIG CONCERT TOUR

The eminent Hart House String Quartette, which appeared here recently with such marked success, has just completed a tour of fourteen concerts in the Maritime Provinces.

On May 1 the holiday season of the quartette begins and Messrs. De Krea and Adaskin leave immediately for Europe, where they will look for new and interesting compositions for next year's programme. Boris Hambourg will leave for a holiday after his own recital on May 12. Milton Blackstone, in whose hands rest the business and publicity of the quartette, will leave for a 1,500-mile flying expedition after he answers the hundreds of letters which have accumulated on his desk during his absence while on tour with the quartette.

Hudson's Bay Company.
INCORPORATED 2TH MAY 1670.

Hear the Baldwin at the United Church

The Baldwin Grand

Choice of Artists

Models from $875 up

We Invite . . .

Musical Festival visitors to inspect our large stock of musical instruments, Pianos, Violins, Guitars, Trumpets, etc. Investigate our special deferred payment plan. It has many advantages.

—Music Dept., Third Floor, H B C

Selected by
Leading Musicians
And Musical Institutions

MASON & RISCH Pianos

Everywhere where perfection is demanded the undisputed quality of Mason & Risch compels this choice.

In order that the finer tonal qualities of violin, violoncello, and all stringed instruments may be enjoyed to the uttermost, a perfect accompanying piano is essential.

Such a piano is the Mason & Risch.

Hear It With the String Ensembles

MASON & RISCH ARE 100% CANADIAN KEEP YOUR HOME FACTORIES BUSY

Scott Music Co.
Sole Agents for
Mason & Risch

746 Fort Street

STEINWAY
"Instrument of the Immortals"

Let the Great Steinway Introduce Your Children to the World of Music

- Instruction on the Steinway means that you are offering your children all the musical inspiration it is possible for you to give them. In the Steinway there is embodied all that mankind has found to be of true musical value . . . everything that six generations of inspired musicians could contribute to the art of piano building.

- So high is the position that the Steinway . . . beautiful of line and marvelous of tone . . . has maintained for generations, that many believe a Steinway to be beyond their reach. The truth of the matter is that even the most modest income may purchase a Steinway without undue strain. You may exchange your present piano tomorrow for a Steinway and distribute the balance over the next three years.

- Aside from the superb ability of the Steinway to develop the talents and temperaments of your children, it makes an irresistible appeal to the tastes and moods of the cultured adult. It brings into the home an instrument of charm, distinction and magnificence which is instantly recognized by all who come into its presence.

- Visit our Steinway Music Room. Inspect the many beautiful designs . . . select an instrument for your home which all the world recognizes as incomparable in quality, prestige and musical brilliance.

Fletcher Bros.
(Victoria) Ltd.
1110 Douglas Street

Science Brings Music to Every Home

Florence Clough Dance Academy

Classical, Ballet, Acrobatic, Adagio, Tap, Buck and Wing, Musical Comedy

Special Class for Business Girls

Hillside Avenue and Blanshard

Empire 2776

Mary McCoy Jameson
L. T. C. M.
TEACHER OF THE ART OF SINGING

Honor Graduate of the Toronto Conservatory of Music; Post-Graduate with Walton Baker; Three seasons with Yeatman Griffith, of New York

Studio: 1001 Foul Bay Road

Miss Dorothy Cox

Associate Imperial Society Teachers of Dancing (G.B.) London, England

ALL BRANCHES OF CLASSICAL DANCING
BALLROOM—FENCING

The Western School of Dancing Studio

1160 Burdett Avenue — Old Collegiate School

Eleanora Barfoot
L.R.A.M.

Associate Harpist Trinity College, London

PIANO, HARP, THEORY OF MUSIC

Phone G arden 2362 — 914 Oliver Street, Oak Bay

RUSSIAN BALLET SCHOOL

BALLET, INTERPRETATIVE SPANISH AND TAP

Victoria's Most Up-to-Date and Fully Equipped Studio
Special Two-Months' Course in All the Latest Tap and Eccentric Dances

Professional Classes in All Types of the Dance

Gwendoline Harper
PIANIST—TEACHER

Individual Instruction in Piano and Written Work
Special Classes in Rudiments of Music
Public and Studio Recitals by Students

Studio 1020 Bank Street — Phone E 0286

Mrs. Marion MacGovern
Teacher of Piano Classes

Pupils successfully prepared for all Grades, from Grade 1 to A.T.C.M., Toronto Conservatory of Music

3147 Quadra St. — Phone G 2678

Mrs. Milton White
(Assistant Pupil Teachers)
Teacher of Piano

Leschetitsky Principles Taught

Piano Studio: 401 Jones Bldg., Victoria, B.C.
Phone E 9216

St. Ann's Academy
Victoria, B.C.

THE TEACHING OF MUSIC in this Academy, conducted by the Sisters of St. Ann, is based on the course outlined by the Royal Academy, London, England, and the Toronto Conservatory of Music, and leads to the Teachers' Certificates awarded by those distinguished Schools of Music.

Jennings Burnett
O.C.M., St. John's Church

PIANO, HARMONY COUNTERPOINT, ETC.

All Students in Honors Class, 1929 and 1930

606 Niagara Street — Phone E 0827

Choral Activity Remarkable in Victoria

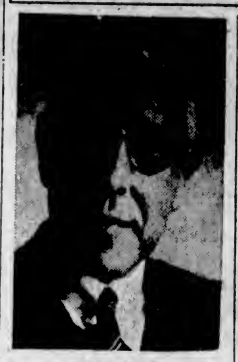

HAMILTON FYFE

FRANK SEHL

GEORGE PHILLIPS

IRA DILWORTH

MAJOR HARRY WATTS

MME. de TURCZYNOWICZ

FREDERIC KING

VICTORIA has always had a reputation for fine choir work, dating back to the first beginnings of organized community life here. The Arion Club, which has just given its 101st concert, is the senior among existing choral societies, and has outlived dozens of others, the last of its near-rivals succumbing during the war. Since the war, however, several others have been formed, and Victoria is now at its zenith so far as this form of music is concerned.

The president of the Arion Club is Mr. George Philips, one of its oldest members, and the conductor is Frank Sehl. Another male voice choir which will be competing in the Musical Festival is that which Frank Tupman conducts, the Victoria Male Voice Choir.

There are now three ladies' choirs in the city, viz., the Schubert Club, conducted by Frederic King; the Victoria Ladies' Choir, of which Ira Dilworth is the acting conductor, and which he will conduct during the festival. This choir is the present holder of the ladies' choir shield, and also last year carried off the shield for highest marks in all choral work at the festival. There is also, now, the First United Ladies' Choir, of which J. Hamilton Fyfe is conductor.

Mixed choirs, outside of those connected with churches of the city, are the Fairfield choir, of which Major T. Harry Watts is conductor, and the two commercial choirs: the Spencer choir, of which also Major Watts is conductor, and the Hudson's Bay Company choir, which is conducted by J. Maguire. Both these last-mentioned choirs were formed during the last season.

In the same connection, although of rather different order, should be mentioned the recently-formed Victoria Operatic Society, which has given an impetus to another form of musical interest during the last few months by two astonishingly successful performances. Harry Davis is its president and Mme. Laura de Turczynowicz the director and conductor.

The B. C. Dramatic School
VICTORIA AND VANCOUVER
Known Throughout Canada and Western States

Studio Castle Bldg. Victoria
Dramalogues Empress Hotel
Victoria Secretary Miss Ethel B. Bale

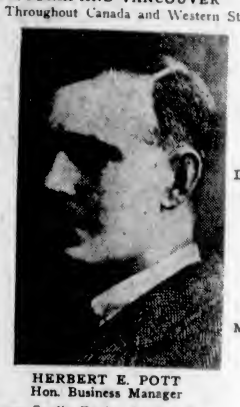

Studio Vancouver Hotel Vancouver
Dramalogues Vancouver Hotel
Vancouver Honorary Secretary Miss Madora Hardy

HERBERT E. POTT
Hon. Business Manager

Large Studio Equipped With Stage
The B.C. Dramatic School Is Recognized as the Leading Institution of Its Kind in Western Canada

ELOCUTION
Develops poise, beauty of speech and charm of manner. Teaches beautiful children to retain their charm; helps timid awkward children to gain poise and self confidence.

DRAMATIC WORK
Provides an invaluable means of self expression, so desirable in these strenuous days. Gives practical up-to-date training in elements of stagecraft, make-up and production.

PUBLIC SPEAKING
We have been exceptionally successful in helping many prominent men and women to develop their Public Speaking. Boys should begin when young.

For Full Particulars Apply B.C. Dramatic School, 635 Fort Street
Or Phone E 1957 or G 6121

Columbia Theatre of Music

Offers exceptional opportunities to students, in vocal, pianoforte, harmony and theory

Students prepared for examinations of Royal Academy and Royal College of Music, London, Eng.

Brilliant success in Royal Academy examinations in 1930 and awards at the last Music Festival were, ten medals, three cups and one scholarship.

Student Recitals Held Every Month

1106 Broad Street — Phone G 7534

VIOLET FOWKES
Studio of the Dance

Ballet, Character, Toe, Acrobatic, Clog, Buck, Soft Shoe and Highland Dancing

Day and Evening Classes—Adults and Children

Winner of Davis & King Cup; Also Second Place in Folk Dancing Under 17 Years in 1930 Festival

Suite 1, Mahon Block — 1112 Government Street — Phone E 2066

Dominion Academy of Music
Victoria, B.C.

Principal:
STANLEY SHALE, A.R.A.M. (H.L.R., Royal Academy of Music, London, Eng.)

Piano, Singing, Elocution, Harmony, Composition, Musical Appreciation and Aural Culture

Students Prepared for Concert Platform and for All Examinations of the Royal Academy of Music and Royal College of Music, London, England

Telephone: Empire 3234

FESTIVAL NOW ESTABLISHED

President Harold Beckwith Recalls History of Five-Year-Old Undertaking

After some ten months of very hard work on the part of the various members of the executive committee, the 1931 musical festival is within a day or two of its opening. In order that the record of previous years for smooth operation may be maintained, it has been necessary for a very great number of details to receive the attention of the various individuals assigned to different branches of the work. It is a fortunate thing that many of those connected with the managing of the undertaking have been connected with it since its beginning five years ago, and as a result it is possible to feel more confident each year that things will be so arranged as to insure the carrying out of the competitions with the fewest possible hitches.

This year, although the number of entries has fallen somewhat below the record-breaking number of last year, we are exceedingly well satisfied, and we feel sure that the competitions will all be very interesting.

There are many reasons why this should be so. In the first place many of the most attractive classes have this year a decided increase in the number of entries. Again, we have introduced a considerable number of new classes, many of which will provide excellent competition. We have also made a change this year by arranging that the evening sessions shall be almost entirely competitive, and we feel that this will make the evening sessions much more attractive.

SHARE ADJUDICATORS

Last of all, and one of the most important reasons for expecting the competitions to be unusually interesting, is the fact that we have this year for the first time joined with the other large Western festivals in engaging as our principal adjudicators, three outstanding musicians from Great Britain. These men are specialists in their respective fields, and the result is that the choral, vocal solo, and piano classes should attract unusual interest. In saying this I do not want to be understood as disparaging any of the other three adjudicators, as they are all outstanding authorities in their respective fields, and come to us recommended as being exceedingly capable.

NEED PUBLIC SUPPORT

A great deal depends now on the support which we feel we can so confidently look forward to from the general public. It has been very gratifying indeed, since the beginning of the festival movement here, to realize that the people of Greater Victoria are so solidly and enthusiastically behind us. We are entirely dependent on having large audiences at all of our sessions, and my last word would be a plea to all who have the welfare of the festival at heart to give us the support we need, by attending the greatest possible number of sessions during next week. We can only succeed in meeting the expenses of such a festival by having crowded houses every night, and large audiences during the daytime. I need hardly point out that a large audience is simply a collection of individuals, and it therefore becomes a matter of individual responsibility whether the work of the considerable number of volunteer workers who make the festival possible shall be properly rewarded.

In conclusion I should like to say a word of appreciation of the hearty co-operation of the press, which has contributed so much to our past success.

VICTORIA'S FIFTH FESTIVAL ALL READY FOR OPENING TUESDAY

Continued from Page 12

lenge Cup)—(a) "Fair Phyllis I Saw" (unaccompanied). (No. 15, Farmer's Madrigals, published by Stainer & Bell), John Farmer; (b) "April Is In My Mistress's Face" (unaccompanied). (No. 1, Morley's Madrigals, Stainer & Bell Edition) —Mandra Madrigal Society, Parfitt Family Party.

Class 53. Final, piano solo, preparatory, girls. (Details of preliminary competition on age 15 of programme).

Class 7. Male choirs, adult, no limit (Competing for Knights of Pythias Challenge Shield, now held by the Victoria Male Choir—(a) "Drake's Drum" accompanied). (Arr. by Percy E. Fletcher). (No. 50533, Curwen Edition)—(b) "The Old Woman" (unaccompanied). (No. 1568, Lyric Collection of Part-Songs, published by Paterson, Glasgod), H. S. Robertson—Victoria Male Choir, F. L. Tupman.

Class 62. Pianoforte solo, senior (Competing for silver medal presented by Warren D. Allen, Esq., adjudicator, 1929 Festival., (a) "Allegro in A Major." (Book of Inventions, page 56, Vol. 16, Schirmer Edition), J. S. Bach; (b) "Berceuse in A." (Murdoch, Murdoch & Co., London, England), Arnold Bax—Bessie Crowther, Vernita Fenning (Almira, Wash.), Peggy Horne, Brian Burdon-Murphy, Hilda Pretty.

Class 134. Final, elocution, open, men. (Details of preliminary competition on page 17 of programme).

Class 1. Choral societies, fifty voices or over (Competing for Columbia Paper Challenge Shield, now held by Fairfield Choral Society), (a) I Love My Love" unaccompanied). (No. 61087, Curwen Edition), arr. by G. T. Holst; (b) "Rest" (unaccompanied). (Part-Songs by Modern Composers, No. 42, Laudy Edition), R. Vaughan Williams—Fairfield Choral Society, W. Harry Watts.

WEDNESDAY, MAY 6

First United Church, Morning Session, 9:30

Adjudicators: Sir Hugh Robertson and H. Plunkett Greene.

Class 45. Vocal solo: Girl over 13 and under 16 (Competing for silver medal presented by Mrs. T. G. Sheppard), "An Elfin Fancy." R. McLeod, (Pictures in Song, Bk. 4, Bayley & Ferguson) — Catherine Craig, Ellen Bowles, Betty O'Leary, Kathleen Allen, Joan S. Barker, Nancy Brankston (Nanaimo), Noel Johnson, Nellie Worth, Nancy Murray, Betty Lambrick, Anna Clarke, Anna Rodrey Ritchie (Vancouver), Jean Burnett, Evelyn England, Dorothy Plumb.

Class 46. Vocal solo: Boy over 13 and under 16 (Competing for silver medal presented by James Petrie, Esq.) "Linden Lea" (Key G), R. Vaughan Williams, (Boosey & Co.)—Victor Moore, Arthur S. Jackson (Vancouver), Billy Inglis, James McVie, Fred L. Mitchell, Vincent Spowart (Nanaimo), Tom Anstey, Philip J. B. Oliver, Howard Vey.

Class 47. Soprano solo: Over 16 and under 19, (Competing for silver medal presented by Mrs. Edward Parsons), "Stars With Golden Sandals," Key E. (Oliver Ditson Co.), Robert Franz — Frederick George Hooper, Marjorie Graham, Lillian Sweeney, Maud Trevor, Ailsa Barcley, Doris Rawlins, Agnes Anderson, Thelma Lloyd, Connie Barlow, Betty Couch.

Class 48. Contralto solo: Over 16 and under 19, (Competing for silver medal presented by Frederic King, Esq.), "Night," Key D Flat, (Pictures in Song, Bk. 2, Bayley & Ferguson), Eric H. Thiman—Lily Brankston (Nanaimo), Kathleen Craig, Erwin Davies.

Class 49. Duet: Girls, boys, or girl and boy, under 13, (Competing for silver medals presented by Mrs. T. R. Bowden and Mrs. A. W. R. Wilby), "The Ferry" (Novello's S.M.R., No. 431), Eric H. Thiman—Vera Parfitt, David Parfitt; Jack Inglis, Howard Barnett; Violet and Geraldine Mellor; Anne Clemency Ord, Leslie Clark; George G. W. Little, Barbara Clowes.

Class 50. Duet: Girls, boys, or girl and boy; over 13 and under 16, (Competing for silver medals presented by Mrs. D. D. McTavish and Mrs. Kyrle Symons), "Singing Joyfully" (Novello's S.M.R., No. 281), H. H. A. Beach—Ellen Bowles, Opal Abercrombie; Evelyn England, Noel Johnson; Tom Anstey, Fred L. Mitchell; Dorothy Plum, Alice M. Skellern; Jean Burnett, Phyllis Dilworth.

Progressive Thought Temple, Morning Session, 9:30

Adjudicator: Mrs. Jean Campbell.

Class 131. Elocution, senior: Girls under 19, (Competing for silver medal presented by E. V. Finland, Esq.), (a) "The Lotus Eaters," Tennyson; (b) "The King of Erin's Daughter," Norah Holland—Eileen Sheila Davis, Lillian Gertrude Toye, Alice Lodington Smith (Duncan), Lorna Coton, Pauline Havard, Olive T. Elford, Mary Davies, Nesta Ellis (Duncan), Tita Hall, Hazel Wright, Catherine Craig.

Class 127. Elocution, junior: Girls under 13, (Competing for silver medal presented by Mrs. David Doig), (a) "Fairy Music," Rose Fyleman; (b) "A Tragic Story," William Thackeray—Ruth Horton, Barbara J. Miller, Muriel Davis (Burnaby), Virginia Simpson, Jean

Continued on Page 15, Column 3

Stringed Instruments

UKULELES—BANJO-UKES—GUITARS, VIOLINS AND THE FAMOUS LUDWIG BANJOS

We carry a large assortment of folios and music for all string instruments. Full line of popular sheet music and folios. Expert repair service on all kinds of instruments, also radios and phonographs.

SERVICE WITH A SMILE

P. E. George Music Store

709 Pandora Avenue — E 4421

MANDOLIN, BANJO, STEEL AND SPANISH GUITAR
Taught by
Madame Lillian Attfield
Pupils' Orchestra
Preparation for B.M.G. Diplomas
Pupils Coached for Professional Work
B.C. Academy of Music
534 Broughton Street
Phones: Studio, E 3811; Res., E 3833

Victoria School of Expression

SPECIALIZES IN

Voice and Speech Training
Elocution and Public Speaking
Song Interpretation and Repertoire

Can you speak the English tongue well? The Radio and Talkies are drawing world-wide attention to the importance of speech in education, and men and women are every day, everywhere, judged and placed by their voice and personality. Cultivated speech and well-bred manners imply developed personality—the greatest asset in social, business and political life.

NOTE: A lecture course will commence on May 22. Twelve lectures on voice, speech and the art of expression. Special Summer fee $5. Register Now. Fee for present members or parents of members is $3.50. Further particulars on request.

SUCCESSES—1928, two cups, seven medals; 1929, two cups, nine medals; 1930, four cups, fourten medals, including:

ELOCUTION—Senior Challenge Cup; Junior Challenge Cup (won three times out of four), Gold Medal, Ladies' Open and second place, Ladies' Open; Gold Medal, Men, Open.

SINGING—Junior Challenge Cup, Girls (won twice out of four times), Vancouver Benn Cup, Boys (won two years in succession).

In addition, many silver medals and second and third places were won. Also highest marks in the the province, and highest percentages of honors in Trinity College of Music, London.

Principal: MRS. WILFRID ORD, F.C.T.L., M.R.S.T.

1005 Cook Street — Phone G arden 5525

"I'M going, anyway"

THE modern Miss needs no "time out" for the time of month.

If you've ever taken Aspirin for a headache, you know how soon the pain subsides. It is just as effective in the relief of those pains peculiar to women!

Don't dedicate certain days of every month to suffering. It's old-fashioned. It's unnecessary. Aspirin will always enable you to carry-on in comfort. Take enough to assure your complete comfort. If it is genuine Aspirin it cannot possibly hurt you. Aspirin tablets do not depress the heart. They do not upset the stomach. They do nothing but stop the pain.

Headaches come at inconvenient times. So do colds. But a little Aspirin will always save the day. A throat so sore that you can hardly swallow is made comfortable with one good gargle made from these tablets. Neuralgia. Neuritis. Rheumatism. Pains that once kept people home are forgotten half an hour after taking a few of these remarkable tablets. So are the little nagging aches that bring fatigue and "nerves" by day, or a sleepless night.

Genuine Aspirin tablets cost so very little after all, that it doesn't pay to experiment with imitations!

Tablets Aspirin Genuine

Made in Canada

THE SPA OF CANADA

SURPASSING THE SPAS OF EUROPE

"NO matter how out-of-sorts one feels, a course of treatments, baths and massage at Harrison Hot Springs Hotel makes one feel absolutely fit," says Sir Percival, famous continental traveller.

"I've knocked about at Vichy and other famous watering places in Europe, but really, old man, I prefer Harrison. So back I come each season . . . to take the baths, drink nature's health-giving waters, diet and exercise, all under the supervision of a physician . . . and to enjoy a gay carefree life of sports and relaxation."

Like Sir Percival, you will find that no European watering places have more to offer those suffering from run-down condition or specific illnesses than Harrison Hot Springs Hotel. Two springs . . . one sulphur, the other potash . . . bubble hot and sparkling from the living rock. In magnificence of scenery this famous resort holds more than any watering place in Europe.

Forests, lakes and soaring snow-peaks set the stage for golf, tennis, riding, hunting, fishing, boating, swimming in the lake or hot springs indoor pool. Awaiting you is the most glorious vacation you have ever experienced. Harrison is only a two-hour drive from Vancouver, about four-and-a-half-hours from Seattle via Bellingham and Sumas, with roads in finer condition than ever before.

Hotel bus meets all trains, Canadian Pacific or Canadian National Railways.

OPEN ALL THE YEAR 'ROUND

H-2-31

Rates are from $35 to $55 per week, $6 to $10 per day, including meals and room; also special de luxe suites. Reservations by wire collect. Write for illustrated booklet of "The Spa of Canada."

HARRISON HOT SPRINGS HOTEL

HARRISON HOT SPRINGS, B.C.

MANY ARE TO HEAR MINISTER

Service Club Members Will Attend Chamber of Commerce Meeting Monday

There promises to be a very large attendance to hear Hon. J. W. Jones, Minister of Finance, at the annual meeting of the Chamber of Commerce on Monday. This will be held in conjunction with a luncheon at the chamber at 12:15 o'clock. In addition to the address of Mr. Jones on the subject of "Provincial Finances and Taxation Legislation," there will be the general business of the annual gathering of the chamber transacted.

The Gyro Club is joining in the luncheon for the purpose of hearing the minister on this important subject, and the various other service clubs of the city have given their support by asking their members to attend as fully as possible. There is, therefore, expected to be an exceptionally large attendance at this annual meeting.

The new officers of the chamber will be installed by Mayor Anscomb.

VICTORIA'S FIFTH FESTIVAL ALL READY FOR OPENING TUESDAY

Continued from Page 14

Hooper (Vancouver), Dorothy Duncan (Duncan), Barbara M. W. Clowes, Thelma C. Meiss, Patricia Swan, Sylvia Monckton, Shirley Elinor Taylor, Margaret Goldsmith, Helen McKinnon, June Anita Byron, Jean Routley, Phyllis Walker (Duncan), Lilian Dorothy Davies, Iris Evans.

First United Church, Afternoon Session, 2:00

Adjudicators: Sir Hugh Roberton and Mr. H. Plunkett Greene.

Class 38. Vocal solo: Open, lady or gentleman: singer playing own accompaniment, "(Competing for silver medal presented by Mrs. Maude M. Hammond); Own Selection, not exceeding five minutes—Mrs. J. K. Anderson (Vancouver), Marian Thornborrow, David Gray Campbell (Vancouver), Mrs. L. M. McClellan, Evelyn M. Vallant.

Class 34. Vocal solo, tenor, (Competing for silver medal presented by Fairfield United Church Choir), (a) "At Night," Key F, (The Boston Music Co.), Rachmaninoff; (b) "Go, Lovely Rose," Key F, (Chappel-Harms, Inc.), Roger Quilter—John Southwell, Jr.; H. S. Batey, Frank Spooner, J. F. Oakman, Tom Turner (Dundarave).

Class 13. Grade IV: Choirs, (Competing for Victoria School Trustees Challenge Shield), (a) "Someone," unison, (Year Book Press, No. 239, H. F. W. Deane & Sons), W. H. Harris; (b) "Mistress Mary," unison, (From "Pictures in Song," Bk. 4, Bayley & Ferguson), R. McLeod—Victoria West School, Miss E. Smith; Cloverdale School, P. C. Routley; Beacon Hill School, Miss K. Ford; Quadra Street School, Miss T. Gilliland; Kingston Street School, Miss M. Scobie; George Jay School, Miss Sanson; Boys' Central School, Miss O'Keiffe.

Class 16. Grade VII: Choirs, (Competing for the Arion Club Challenge Shield), (a) "Now Is the Month of Maying," two-part, (New Canadian Music Course, Bk. V, Enlarged Edition), Thomas Morley; (b) "Golden Slumbers," (Arnold's Descant Series, No. D2, Edward Arnold & Co.), with descant by T. F. Dunhill—Girls' Central School (A Choir), Miss D. Morton; Cloverdale School, A. Cullen; Tolmie School, Miss Ina B. Tait; Victoria West School, H. S. Hurn; Sir James Douglas School, Miss Duncan; Girls' Central School (B Choir), Miss D. Morton.

Class 17, Grade VIII. Choirs: (Competing for the Arion Club Challenge Shield), (a), "Now Is the Month of Maying," two-part, (New Canadian Music Course, Bk. V, Enlarged Edition), Thomas Morley; (b) "Golden Slumbers," with descant by T. F. Dunhill (Arnold's Descant Series, No. D 2, Edward Arnold & Co.)—Cloverdale School, P. C. Routley.

First Baptist Church, Morning Session, 9:30

Adjudicator: Harold Samuel.

Class 55. Pianoforte solo, elementary: Boys, preliminary (Competing for silver medal—(a) "Prelude No. 7 in E Minor" (Page 8, Vol. 15, Schirmer Edition), J. S. Bach; (b) "Will o' the Wisp," Op. 29, No.2 (Whaley Royce Edition), Wollenhaupt. — Margrate Garolamo, Gladwyn Beasley, Elizabeth Scott, Anne K. Crockett, Patricia Young, Mollie Llewellyn, Margaret Stewart, Jean Scott, Margaret Bucklin, Jean Mayhew, Peggy Sedgman, Margaret Daw, Kathleen Knott, Norma Brain, Betty Young, Marie Trudel, Elsie Clarke, Jean A. Straight, Winnifred Barber, (Derringer, Wash.), Jean Adams, Marjorie Warn, Dorothy May Jones, Winnifred Denise Mara, Thelma Elizabeth Rolfe, Honor Fowler, Mildred Graham, Georgina L. Dowdall, Joan Lucas.

Final competition will be held on Wednesday night in First United Church. See page 24 of programme.

First Baptist Church, Afternoon Session, 2:00

Adjudicator: Harold Samuel.

Class 54. Pianoforte solo, preparatory: Boys (Competing for silver medal presented by Oliver Stout, Esq.)—(a) "Allegro in F," (No. 2, Vol. 1120, Peter's Edition), Haydn; (b) "Rondolette in C" (Harris's Introductory Cons. Music, Page 12) Mozart — Howard Barnett, Jack Inglis, Dick Higgins, Stanley Prior, Ian Lewellyn, Frank Laughlin.

Class 59. Pianoforte solo, junior: Girls (Competing for silver medal presented by Mrs. D. O. Cameron), (a) "Tocatta in A" (Harris Edition), P. D. Paradies; (b) No. 27, Album for the Young, (Page 33, Vol. 91, Schirmer Edition), Schumann — Rhoda Walton, Dorothy Plumb, Betty Stoddart, Eleanor Harshman (Seattle), Alexandra McGavin, June Richards (Nanaimo), Isabelle Ord, Geraldine Mellor, Ruby Carlson (Nanaimo), Nancy Murray, Jane Caldwell, Carol Boyer, Betsy Sharpe, Thelma C. Meiss, Valentine Harlock, Ethel St. Laurent.

Progressive Thought Temple, Afternoon Session, 2:00

Adjudicator: Mrs. Jean Campbell.

Class 130. Elocution, intermediate; boys under 16 (Competing for silver medal presented by Ald. H. O. Litchfield), (a) "The Moon Is Up," Alfred Noyes; (b) "The Twins," Henry Sambrooke Leigh—Billy Inglis, Richard Hughes, Douglas Muir (Vancouver), Clarence Kirchin.

Class 133. Elocution, open, ladies, preliminary (Competing for gold medal presented by Capt. W. Ellis), (a) "The Common Street," Helen Gray Cone; (b) "The Grandmother's Tale" (translated from Berranger)—Margaret W. Torrible, Mrs. Oldham (Cobble Hill), Gladys Cameron, Mrs. Ellen M. Sheppard, Joan Miller (Vancouver), Kathleen G. Martin, Mrs. Lewis Wharton, Lulu Clement, Pauline Farmer (Vancouver), Mrs. Nora Britton (West Vancouver), Irene Bamber Robertson (Vancouver), Mrs. H. MacKenzie, Marjorie Landman, Mary E. Wilson, Gladys McLaughlin, Miss E. Rhodes.

Final competition will be held on Wednesday night in First United Church. See page 25 of programme.

First United Church, Evening Session, 8:00

All adjudicators in attendance.

"O, Canada!" Mr. Edward Parsons, organist.

Class 55. Piano solo, elementary, girls (final).

Details of preliminary competition on page 23 of programme.

Class 27. Quartette, S.A.T.B. (Competing for the Metropolitan United Choir Challenge Cup); "Roey May," Scottish folk song (No. 1023, Musical Times [illegible] tion), arranged by E. L. Bainton—First United [illegible] Orpheus Quartette.

Class 133. Elocution, ladies, open (final).

Details of preliminary competition on page 24 of programme.

Class 29. Vocal duet, S.A. (Competing for silver medals presented by Jackson Hanby, Esq.), "The Serpent and the Bee" (Book 2, Italian Chamber Duets, J. Williams & Co., London; Presser, Philadelphia), Martini—Mrs. W. S. Moore and Mrs. F. W. Hawes.

Class 4. Church choirs, rural choirs, and choral societies; membership less than 21 (Competing for Gyro Club Challenge Shield, now held by Fairfield United Choir), (a) "Comfort, O Lord," unaccompanied, (Edited by Sir Frederick Bridge, published by Bosworth), Dr. W. Crotch; (b) "Shall We Go Dance?" Op. 57, No. 3, (unaccompanied), (From Six Elizabethan Pastorals, published by Boosey), C. Villiers Stanford—Shawnigan Lake Choral Society, Miss Lonsdale; Fairfield United Church Choir, W. H. Watts.

Class 26. Quartette, T.T.B.B. (Competing for Victoria Male Choir Challenge Cup), (a) "Lo! How a Rose" (Concord Series, No. 24, E. C. Schirmer, Boston), Praetorius; (b) "Now Is the Month of Maying" (Concord Series, No. 22, E. C. Schirmer, Boston), S. Morley—Spencer's Male Quartette, Elocu-selection: Mrs. Jean Campbell.

Class 34. Vocal solo, tenor (winner).

Class 5. Commercial choral societies; open to choirs composed of employees of business houses, railway companies, Government and civic institutions; (Competing for Parfitt Bros., Limited, Cup), (a) "The Miller's Wooing" (No. 495, Novello's Part-Song Book), Eaton Fanning; (b) Own Selection—David Spencer Choir, W. H. Watts; Beaver Club Singers, Joseph Maguire.

THURSDAY, MAY 7

First Baptist Church, Morning Session, 9:30

Adjudicator, Mr. Harold Samuel.

Class 58. Pianoforte solo, primary, boys (Competing for silver medal presented by Mrs. R. H. Pooley), (a) "Prelude in D Minor," (Page 8, Vol. 15, Schirmer), J. S. Bach; (b) "Waltz in A Flat," Op. 39, No. 15 (Harris Edition), Brahms—Alex. Ord, William Cameron, Richard Lubliner (Portland, Ore.), Douglas Saunders, John Greaves.

Class 60. Pianoforte solo, junior, boys, preliminary (Competing for silver medal presented by Miss Marion Heming), (a) "Morceau Caracteristique," Op. 22, No. 1 (Schirmer Edition), Wollenhaupt; (b) "Venetian Boat Song," Op. 19, No. 6 (any standard edition), Mendelssohn — Edwin Bucklin, Bobby Murdoch, Tom McMartin, Robert Townsend, Robert Taylor, Billy Inglis, Philip J. B. Oliver, Edwin Comber, Kenneth Cave, Donald Nelson.

Final competition will be held on Thursday night in First United Church. See page 31 of programme.

Progressive Thought Temple, Morning Session, 9:30

Adjudicator, Prof. Franck Eichenlaub.

Class 75. Violin, preparatory (Competing for silver medal presented by Mrs. F. Brawn), (a) "Lullaby," (Augener, Ltd.), Alfred Moffat; (b) "Light Cavalry," (Frederick Harris & Co.), Gertrude Lind—Jackie Down, Albert Tilley, Wesley Marshall, Edith A. Daniels (Duncan), Dennis Kent, Norman Symonds), Margaret Izod (Ladysmith), Bernice Ferguson, Patricia Williams, Bert Baker (Vancouver), James Purday.

Class 76. Violin, elementary (Competing for silver medal presented by Mrs. Crow Baker), (a) "Celtic Lullaby," (B. M. Co., 7187-3-1), Gilbert Beard; (b) "Jig" (country dance), (Fischer, B 1978), (Cavalier Series, No. 1), Charles B. Macklin—Grace Fusakoyama, Mabel Ensley, Martha Dirnberger (New Westminster), Geraldine Humphreys (Nanaimo), Bobby Price, John Douglas Wade, Ruth Pringle, Doris Baker (Vancouver), Harry Fowler.

Class 77. Violin, primary (competing for silver medal presented by Dr. D. W. Graham), (a) "Melodie, Op. 18, No. 1 (Moszkowski), (b) "Menuett" (Haydn), Raymond Griffiths, John Neve, Ruth Norton, John Hudson, Teddy Spencer, John G. W. Ryan, Albert Down.

First United Church, Afternoon Session, 2:00

Adjudicators: Sir Hugh Roberton and Mr. H. Plunkett Greene.

Class 39. Scottish folk song, women, sing in any key (competing for gold medal presented by Burns Club), (a) "Cam Ye by Athol," arr. by Macfarren, (b) "O, Can Ye Sew Cushions," arr. by J. K. Lees (Bayley & Ferguson's Lyric Gems of Scotland), Marjorie Watson, Greta Harrison Unwin (Vancouver), Elizabeth Russell (Seattle).

Class 35. Vocal solo, baritone, preliminary (competing for Silver Medal presented by Herbert Kent, Esq.; (a) Air: "Is Not His Word Like a Fire?" (Elijah) (Mendelssohn) (Novello & Co.); (b) "In Youth Is Pleasure" (Key E) (A. Gibbs (Elkin & Co., Ltd.). 1, Harold C. Parfitt; 2, I. E. Green; 3, F. Dudley Wickett; 4, H. Leslie Harmsworth; 5, S. J. Chiverall; 6, Fred T. Chadwick; 7, Sydney Smith (Vancouver); 8, Robert Maldwyn Humphreys; 9, Arnold W. Trevett.

Class. Grade V. choirs (competing for the Victoria School Trustees Challenge Shield); (a) "Song of May," Unison (Mozart) (from "Pictures in Song," Bk. 4, Bayley & Ferguson); (b) "My Boy Billy," Stanzas 1, 2 and 5, Unison (Folk Song) (arr. by R. Vaughan Williams), 1, Burnside School, Miss Polson; 2, North Ward School (B choir), Miss Graves; 3, North Ward School (A choir), W. H. Muncy; 4, Monterey School, Miss M. U. Barker; 5, Boys' Central School Miss Elliott; 6, George Jay School, Miss Noble; 7, Victoria West School, Miss J. Roberts.

Class 15, Grade VI. Choirs (Competing for the Arion Club Challenge Shield), (a) "My Boy Billy," Stanzas 1, 2 and 3, unison (Folk Song), (Novello's School Songs, No. 1134), arr. by R. Vaughan Williams; (b) "Cuckoo Time," Stanzas 1, and 2, Two-Part Song, (Book 2, Pictures in Song, Bayley & Ferguson), F. A. Challinor—Victoria West School Miss J. Roberts; Margaret Jenkins School, Miss D. Hartree; South Park School, G. H. Bevan-Pritchard; George Jay School, A. U. Johns; Burnside School, George Green.

Class 52. Trio, girls, boys, or mixed, under 16 (Competing for Challenge Cup presented by the Hollywood Ladies' Musical Club and Miss Olive Campbell, A.T.C.M., L.Mus, "A Song of Fairies," Novello's School Songs, Bk. 327, Trio), Gustav Holst—Evelyn England, Noel Johnson and Elvira Grey; Billy Inglis, Tom Anstey and K. Cave; Ellen Bowles, Anne Clemency Ord and Barbara Clowes.

First Baptist Church, Afternoon Session, 2:00

Adjudicator, Mr. Harold Samuel.

Class 61. Pianoforte solo, intermediate, preliminary (Competing for silver medal presented by Jack Smith, Esq. (a) "Spinning Song," Op. 67, No. 4 (any standard edition), Mendelssohn; (b) "Lullaby in G Major" (from a set of thirty-two pieces published singly by Schirmer), Godowsky — Violet Mellor, Ailsa M. Braidwood, Elise Aldrich (Reardan, Wash.), Gordon B. Robinson, Kathleen Brown, Margaret P. M. Oliver, Kathleen Lowe, Evelyn Lytton, Elsie Stephens, Catherine Craig, Margaret J. L. Pringle, Joyce Applegate, Gail Bearance (Seattle), Phyllis M. Hadfield, W. M. Oliphant, Myra Oliphant, Katherine Sceats, Truia Jane Polwarth, Spokane, Wash.), Edith Pretty, Margaret Bearse.

Final competition will be held in Thursday night in First United Church. See page 31 of programme.

Progressive Thought Temple, Afternoon Session, 2:00

Adjudicator: Prof. Franck Eichenlaub.

Class 78. Violin, junior (competing for Silver Medal presented by Miss Irene Bick); (a) "Romance," Op. 3, No. 1 (Rieding) (Augener, Ltd.); (b) "Etude Melodique," Op. 162 No.3 (Nolck) (B. M. Co., 3205). 1, Katherine Sceats; 2, Leslie Jordan; 3, Harry Brawn; 4, Betty Hurford (Courtenay); 5, Leonora D. Zschiedrich (Vancouver); 6, Dalbert Le Marquand (Sidney, B.C.); 7, Basil Richards (Nanaimo); 8, Josie Tylor (Courtenay); 9, John E. Evans (South Wellington).

Class 79. Violin, intermediate, preliminary (competing for Silver Medal presented by Peter Meremblum, Esq., Seattle); (a) "Slumber Moon" (Dolly Stewart) (B. M. Co., 7100); (b) "Tarantella" (Wessely) (Augener, Ltd.). 1, Douglas Haig Inglis (Courtenay); 2, Walter Curry (Duncan); 3, Beatrice Hodgson (West Vancouver); 4, Muriel Elaine Franklin; 5, Bernard Shipton; 6, Violet Forrester (Qualicum Beach); 7, Edith Phillips (Nanaimo); 8, Clifford Middleton; 9, Herbert Bratt (Courtenay).

Class 80. Violin, senior (competing for Silver Medal presented by Prof. Rex. Underwood, adjudicator, 1929 festival); (a) "Melodie" (Gluck-Kreisler) (Fischer, B.560); (b) "Allegretto" (Boccherini-Kreisler (Schott & Co.). 1, Stephen Davey; 2, George Tate; 3, Jonn Henry Pimm; 4, Gabriel Brown (Nanaimo); 5, Frank Hurford (Courtenay).

First United Church, Evening Session, 8:00

All adjudicators in attendance.

"O, Canada!" Mr. Edward Parsons, organist.

Class 86. Violin classes, junior; not less than eight to play, (Competing for Little & Taylor Challenge Shield, now held by Victoria Public Schools Ensemble), (a) "Cradle Song," Op. 11, No. 2, with piano, (Frederick Harris), Hauser; (b) "Prayer from Freischutz and Rondo" with piano, (Fischer, E48), Harris—George J. Dyke's Ensemble Class.

Class 61. Piano solo, intermediate; (final).

Details of preliminary competition on page 30 of programme.

Class 60. Piano solo, junior; boys (Final).

Details of preliminary competitions on page 27 of programme.

Class 19. Boys' choirs: Under 16 years; not over 35 voices, (Competing for W. H. Wilkerson Challenge Shield, now held by St. Louis College Choir), (a) "The Tide," unison, (J. B. Cramer & Co., Ltd.), Martin Shaw; (b) "Full Fathom Five," two part, (Novello's Choral Songs for Schools, No. 16), John Ireland—St. Louis College Choir, Rev. Bro. J. G. Keogh.

Class 79. Violin, intermediate, (Final).

Details of preliminary competition on page 27 of programme.

Class 97. Instrumental trio, open; violin 'cello and piano, (Competing for the Kola Levienne Cup), "Trio," Op. 42, Andante and Finale movements, (Augener, Ltd.), Gade—Zelma Spigalman, Sarah Handen, Bona Israel (Seattle, Wash.)

Class 94. Violoncello solo, open, (Competing for gold medal presented by B.C. Telephone Co.), "Allegro Spiritoso," (Ricordi), Senaille—Salmon — Mildred Johnson, (Vancouver).

Class 69. Pianoforte duet, two pianos;" intermediate, (Competing for silver medals presented by Mrs. Cecil French and Miss Helen Winn), "Sous Bois," Op. 6, arranged for two pianos, (Presser & Co.), Victor Staub—Billy Inglis, Kenneth Cave; Misses Thelma Lea and Jean Parry; Kathleen Lowe, Hilda Harding.

Class 35. Vocal solo, baritone, (Final).

Details of preliminary competition on page 28 of programme.

Class 3. Church choirs and choral societies: Membership under 41; not less than 25 to sing, (Competing for Kiwanis Club Challenge Shield, now held by Centennial United Church Choir), (a) "Cherubim Song," unaccompanied, P. Tschaikowsky; (b) "Frisky Love Lilt," unaccompanied, (No. 61052, Curwen Edition), arranged by Hugh S. Roberton—St. Andrew's Presbyterian Church Choir, Jesse A. Longfield; Emmanuel Baptist Church Choir, Fred Parfitt.

FRIDAY, MAY 8

First Baptist Church, Morning Session, 9:30

Adjudicator: Harold Samuel.

Class 64. Pianoforte duet, one piano; elementary; girls, (Competing for silver medals presented by Messrs. Tait & Marchant), "Birthday March," Op. 85, (Vol. 825, Schirmer Edition), Sschumann—

Continued on Page 27, Column 1

If Stomach Is "Gassy" Your Food Is Fermenting

If sour, gassy risings come up from the stomach, you are apt to feel distressed after meals. Drink lots of water between meals, watch your diet and eat less. To stop the pain over the heart, to correct the gassy condition, take twenty drops of Nerviline in sweetened water. Almost immediately you feel better. Nerviline brings up the gas caused by fermenting food; it also relieves that distressed feeling in the stomach. When colic or cramps strike you at night, Nerviline is a sure relief. For diarrhoea, flatulence, nausea and similar ills Nerviline is necessary in every home. Fifty years in use, and sold in 35c bottles by all dealers. (Advt.)

Skin Covered With Eczema--Now Clear and Healthy

Marvellous Healing by Well Known Remedy

There is nothing so simple in its origin and afterwards so difficult to get rid of as skin disease. On the first sign of irritation, roughness, or eruption, anoint the place with Zam-Buk. This herbal ointment will speedily banish all trouble.

When the skin is already aflame with eczema, or poisoned or ulcerated, Zam-Buk is the one external application powerful enough to get to the root of the disease. It quickly replaces unhealthy tissue by new clear skin. You will be astounded at the quick soothing and healing of Zam-Buk.

MEDICAL TREATMENT BRINGS NO RELIEF

"My daughter's face and neck were covered with a mass of sores, which our doctor diagnosed as eczema. He prescribed treatment which we tried for two months without relief. The poor child's face had to be swathed in bandages and she was confined to the house. I was about to call in a skin specialist, when I heard how Zam-Buk had healed many sufferers from this dread disease, so I purchased a box of ointment and tablet of soap. After a few days treatment there was a great improvement; day by day the sores disappeared and within a month my daughter's face was entirely cleared of any sign of the terrible disease, without a single scar. I can't say too much of the wonderful healing power of Zam-Buk."—Mrs. H. A., Toronto, Ont.

IF YOU have a sore inflamed or blotchy skin, or suffer from salt rheum, scalp troubles, poisoned wounds, or piles, you will find Zam-Buk quickly soothing and healing. It is also a marvellous first-aid for cuts, burns, etc. Zam-Buk Ointment 50c. box, Zam-Buk Medicinal Soap 25c. cake.

Gyproc Is Fireproof And Easy to Handle

THIS Spring, build an attic or basement room with Gyproc, a fireproof wallboard which is easy to use, readily sawn, fitted and nailed to studding and rafters. You can do the work yourself or have it done by Lemon, Gonnason craftsmen at small cost.

Gyproc comes in strong, rigid sheets which will not buckle. The new room is well insulated against Summer heat and Winter frosts. Gyproc also deadens sound. The smooth surface takes all kinds of interior decoration, giving you an extra room as pleasing and comfortable as any in the house.

Let us give you a free estimate of the cost of material or the complete job of finishing a room with Gyproc. We are Vancouver Island agents for Gyproc Fireproof Wallboard.

Reductions in Building Material Prices

We have lowered the prices of our building materials 20% to 30% below 1929 levels. Build or remodel at rock bottom cost.

Lemon, Gonnason Company Limited.

"Master Craftsmen of Woodwork"

Established 1890

Phones: E 7141—G 7321
P.O. BOX 664.

2324 Government St
VICTORIA, B.C.

NASH

Finer Performance—the Result of Freedom from Excess Weight

THE NASH EIGHT-80 SEDAN

PERSONS accustomed to driving other cars marvel at the quickness and litheness with which even the largest Nash steps through and around traffic. The answer is the notable Nash *freedom from excess weight*. Nash eliminates weight at precisely those points where excess weight interferes most with performance. Nash hollows out its crankpins, thus reducing the centrifugal load on the crankshaft bearings by more than three tons when the shaft is revolving at top speed. Nash Invar Strut pistons are a whole pound lighter than cast iron pistons—resulting in livelier, more spirited performance. Nash engineering means longer life, greater value—and performance you can appreciate only by personal driving test.

A BETTER DEAL FOR TODAY'S DOLLAR

BEGG MOTOR CO., LTD.

869 Yates Street, Victoria, B.C.—G arden 1144

1931 Unloading Sale—Bargains for Monday

Women's and Misses' DRESSES

New Style Dresses of flat crepe and crepe de Chine. New shades. Values to $9.75 for **$4.95**

Dresses of crepe silks or plain materials. New colorings and patterns. Regular values to $13.75 for **$6.95**

Dresses of georgette, printed silks and crepe de Chine, with cowl collar or plain necks. Values to $19.75 for **$11.95**

—Mantle Dept., 1st Floor

Tweed Coats

Values to $19.75 for **$12.75**

Coats in the newest styles and shades. Novelty collars and scarf effects. Wide cuffs and narrow belts. Sizes 16 to 44.

—Mantle Dept., 1st Floor

Specially Featured for Monday Selling in Our Unloading Sale of

Fine Shoes

Queen Quality Arch Form Shoes—strap shoes and ties in beige kid and patent leather, and black kid straps. Regularly sold at $12.00 Unloading Price, a pair **$6.75**

Czecho Woven Sandals

In all white, two-tone beige, blue and white and green and white. A pair **$5.00**

—Women's Shoes, 1st Floor

Amazing Values in

Girls' Wash Frocks

Values to $2.95. Each **$1.50**

Floral Prints, Plain Broadcloth and Gingham Dresses that will give the utmost in wear. In shades of blue, peach, green, pink and rose. Sizes 8 to 14 years. Many styles and patterns.

—Children's Wear, 1st Floor

Rayon Vests and Bobettes

Vests of nonravel rayon in shades of maize, Nile, mauve, peach, white and pink. Each **75c**

Bobettes or Step-Ins of nonravel rayon—mauve, maize, peach, white, pink. Regular values $1.00, for **89c**

Step-Ins of nonravel rayon, flared style, lace-trimmed, white, apricot, peach, Nile and champagne. Regular $1.50 values for **$1.00**

—Whitewear, 1st Floor

Inner Belt Corselettes

On Sale at **$1.95**

Fancy Cotton Corselettes with wide inner belt of strong coutil and elastic. Wide panels of elastic over hips. Boned down back, and inner belt well boned.

—Corsets, 1st Floor

Misses' and Women's Wool Cardigans

Regular $3.75 for $1.95

All-Wool or Silk and Wool Cardigans, made with long sleeves or in sleeveless style. In shades of white, rosewood, pink, elephant or sunray.

—Sweaters, 1st Floor

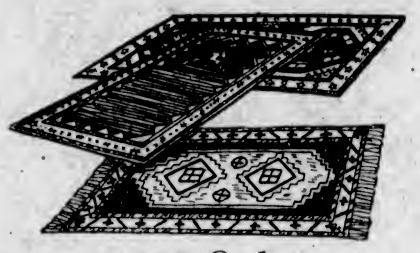

100 Only Dundee Wilton Rugs

27 by 56 inches, $5.00 value, on sale at **$3.50**

Jute Wilton Rugs in beatuiful designs. Rugs that will give hard wear, and have the appearance of fine wool Wiltons. Real bargains at, each **$3.50**

—Carpets, 2nd Floor

15,000 Yards of

Prints and Ginghams

Values to 50c a yard **15c**

Buy now for your Summer needs. Great variety in patterns and colorings. All 36 inches wide.

No Phone Orders—No C.O.D.—No Echanges

—Staples, Main Floor

45-INCH SCOTCH MADRAS

Regular Value 55c. Now, a yard **39c**

Extra special value in a wide width Scotch madras. Color, cream. Five good designs from which to select.

—Draperies, 2nd Floor

REMNANTS

Of Good Quality Tweeds

All Marked to Sell at

Half Price

—Dress Goods, Main Floor

1,100 Pairs of Full-Fashioned SILK HOSE

Regular to $1.50. A Pair **89c**

Pure Silk Hose with square or pointed heels and comfortable widened hemmed tops. In shades of nomad, caravan, sunbrown, Algiers, sonata, illusion, evenglow, rose-taupe, gunmetal, black and white. Sizes 8½ to 10½. A pair ..... **89¢**

—Hosiery, Main Floor

36-Inch Figured Chiffon

Regular $1.98 A yard **85c**

A well constructed silk in good colors and patterns. Very special.

Figured Brocade Velvet

Reg. $15.75 A yard **$2.98**

Beautiful quality and good colors and designs.

Black Duchesse Satin

Reg. $1.98 A yard **$1.00**

A hard wearing quality in a rich shade of black.

36-Inch Moire

Value $2.50, A yard **69c**

Beautiful texture. Suitable for drapes, bedspreads, etc.

54-Inch Silk Jersey

Reg. $1.50 A yard **39c**

For dresses. In a beautiful shade of navy only.

—Silks, Main Floor

Check Viyella

Reg. $1.35 a yard, for **89c**

Unshrinkable and durable in shades of pink, green and fawn.

—Dress Goods, Main Floor

Mens Invictus Tan Oxford Shoes

Tan Calfskin Shoes of high quality in several shapes. Reg. $8.50, Unloading price **$5.00**

Men's Golf Oxfords

Invictus and Strider Tan Golf Oxfords, "Gro-cord" rubber soles and spiked leather soles. Regular $9.00, a pair **$5.00**

—Main Floor

Men's All-Wool Jumbo Pullovers and Sweater Coats

Regular $5.95 for **$3.95**

White, black, red and red and white Sweater Coats, have shawl collar and two pockets. Each **$3.95**

—Men's Furnishings, Main Floor

Men's Imported All-Wool

Golf Hose

Reg. 1.25 Values, for **69c**

Hose in heather shades, plain or fancy tops, full-fashioned, sizes 9½ to 12.

—Men's Furnishings, Main Floor

Men's Fine Cape Skin Gloves

Regular $2.00 Values, for **$1.49**

Dome Fastened Gloves in a variety of shades, sizes 7 to 8¼.

—Men's Furnishings, Main Floor

Men's Pure Wool Cashmere Undervests

Athletic Style, Sizes 32 to 38. Regular $1.50 values for **95c**

—Men's Furnishings, Main Floor

Men's Tweed and Worsted Suits—$25.00 Values for $14.75

1,200 Felt Tams

Regular 79c. Each **49c**

Good Quality Wool Felt Tams in shades of beach, navy, Nile, fawn, tan and white.

—Main Floor

Comforters

On Sale Monday

Wool-Filled Comforters covered in floral sateen, with contrasting panels of plain sateen in rose, blue or gold. Regular $6.50. On sale Monday, each **$4.50**

Loose Covers

Comforter Covers in pretty floral silkoline. Special, each **$1.95**

Mattress Covers of unbleached cotton with four-inch walls and taped ends. Double-bed size. Each **98c**

TOILETRY SPECIALS

At Exceptional Saving Prices

Military Brush and Cloth Brush Sets

Each set comprises a pair of natural ebony military brushes and a cloth brush with all best bristles. Values to $7.50 a set. Your choice at **$3.95**

Minty's Shaving Sets

Containing a 35c tube of Shaving Cream and an English set - in - rubber Shaving Brush. $1.25 value. Complete .... **54¢**

Tooth Brushes

35c values, at, each **15¢**

Magnifying Folding Mirrors

One side plate glass and the other magnifying. $1.25 values. Half Price, at ..... **63¢**

Hair Brushes

Best stiff bristle, $1.00, for ..... **57¢**

Shaving Brushes

Wonderful value at, each ..... **20¢**

—Main Floor

Bed Outfits Complete

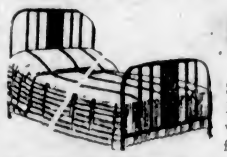

Simmons Walnut - Finish Bed, complete with double woven wire spring and all-felt mattress covered with good quality ticking. Full size only. Regular $21.00 for **$16.90**

Simmons Walnut-Finish Bed, with centre panel. Complete with coil or cable spring and all-white felt mattress. All sizes. Regular $32.50 for **$26.50**

All-Steel Camp Cots with link-fabric spring and all-felt pad mattress. Size 2 ft. 6 in. only. Regular $9.15. Each **$7.90**

—Furniture, 2nd Floor

21-Piece Tea Sets

New shapes and patterns. English make. Regular value $3.50, for **$1.95**

Cake Plates in rich colorings of orange, maroon or green. Bird and flower decoration on ivory body. On sale, each **98c**

50-Piece Dinner Sets of English semi - porcelain; white and gold. New shapes. Values $12.50, for **$7.95**

—Chinaware, Lower Main Floor

Men's Genuine Camel-Hair Overcoats

Tailored in London From 100 Per Cent Pure Camel Hair

These include the Famous "Golden Square" Brand. Regular Prices, $60.00 and $70.00, for

$30.00 and $37.50

Light weight, slip-on models, suitable for any season, and always stylish. Shades are fawns, natural grey or browns. **On Sale at Exactly Half Price.**

—Men's Clothing, Main Floor

Flannelette Sheets

At Lower Prices

White, in double-bed size. A pair **$1.98**

Grey, three-quarter bed size. A pair **$1.49**

No Phone Orders — No C.O.D. — No Exchanges

—Staples, Main Floor

Men's Shirts at $1.00 and $1.45

Fine Chambray Shirts, plain blue or fancy shades. Made in Victoria. A great bargain, each **$1.00**

Men's Sports Shirts of white broadcloth. Slightly soiled. Assorted sizes. Each **$1.45**

—Men's Furnishings, Main Floor

DAVID SPENCER LIMITED

Store Hours: 9 A.M. to 6 P.M.; Wednesday, 1 P.M.; Saturday, 6 P.M.—Phones: Empire 4141

SECOND NEWS SECTION

The Daily Colonist.

(ESTABLISHED 1858)

SECOND NEWS SECTION

NO. 123—SEVENTY-THIRD YEAR — VICTORIA, BRITISH COLUMBIA, SUNDAY, MAY 3, 1931

SONS OF CANADA TAKE BALL OPENER EASILY

Favorites Advance In Opening Rounds Of Title Golf Meet

Jack Matson Wins First Match Against W. L. McIntosh—Art Beasley, Harold Wilson and A. S. G. Musgrave Reach Quarter-Finals

Favorites advanced through the opening rounds of match play for the championship of the Oak Bay Golf Club yesterday. Jack Matson, who set the pace in the medal round, defeated W. L. "Bill" McIntosh, Empress mid-Winter champion, 4 and 3, and continued his fine display. Matson was seldom over par, and although McIntosh was putting in his usual strong form, he could not cope with the display of his southpaw opponent.

Art Beasley, a former champ, stroked his way through to a 2 and 1 victory over Dr. Hunter, while Harold Wilson had an easy time in disposing of W. H. R. Moore, 8 and 7. Alex Watson took H. P. Johnson into camp, 2 up, and A. S. G. Musgrave, the defending champion, downed Dr. Barrett, 5 and 4. H. G. Garratt, Harold Haynes and H. F. Hepburn were the others who reached the quarter-finals of the championship group.

TO CONTINUE TODAY

Semi-finalists will be named today when one round will be played. Matson will meet Garrett, and the feature match is expected when Harold Wilson and Beasley clash.

Results follow:

CHAMPIONSHIP

First Round

J. R. Matson defeated W. L. McIntosh, 4 and 3.

H. G. Garrett won from E. A. Burton by default.

J. H. Wilson defeated H. W. R. Moore, 8 and 7.

A. G. Beasley defeated Dr. J. D. Hunter, 2 and 1.

Alex Watson defeated H. P. Johnson, 2 up.

Harold Haynes defeated A. H. Ford, 2 and 1.

A. S. G. Musgrave defeated Des Barrett at nineteenth.

FIRST FLIGHT

First Round

L. C. Oglivie defeated B. S. Helsterman, 3 and 2.

R. Peachey, bye.

J. H. D. Benson, bye.

K. M. Raymur won from W. P. Unsworth by default.

Don Campbell won from W. B. Barrett by default.

T. O. Mackay, bye.

Captain Merston, bye.

W. H. M. Haldane defeated Stan Haynes, 3 and 1.

TODAY'S DRAW

Draw for second rounds to be played today follow:

Championship

9:40 a.m.—J. R. Matson vs. H. G. Garrett.

9:45 a.m.—J. H. Wilson vs. A. G. Beasley.

9:50 a.m.—Alex Watson vs. Harold Haynes.

9:55 a.m.—A. S. G. Musgrave vs. H. F. Hepburn.

First Flight

10:00 a.m.—L. C. Ogilvie vs. R. Peachey.

10:05 a.m.—J. H. D. Benson vs. K. M. Raymur.

10:10 a.m.—Don Campbell vs. T. O. Mackay.

10:15 a.m.—Captain Merston vs. W. H. M. Haldane.

BELIEVE IT OR NOT - - - - - - - By Ripley

EXPLANATION FOR YESTERDAY'S RIPLEY CARTOON

The Saddhu Sumadeva Held His Arms Upright Behind Him for Thirty-Three Years—The Saddhu Sumadeva held his arms with hands clasped in an upright position behind his back for thirty-three years. This is one of the religious physical mortification practices of the Hindu Holy Man. The story and the original photographs are in Captain de Neveu's "Buddhist Mythology."

Mrs. Rachel Starbuck Bakes 200 Pies a Day—Mrs. Starbuck, whose home is in Wilmington, Ohio, has gained an enviable reputation as a piemaker though she never uses a recipe and cannot readily tell another how to make a pie. She has built up a regular business of supplying the restaurants in Wilmington, and during the last several years, has baked an average of 65,000 pies a year.

Please address all queries to Cartoonist Ripley, c/o King Features, New York City, N.Y.

Westminster Royals Qualify to Battle Dockers in Final

VANCOUVER, May 2.—Westminster Royals qualified to meet Esquimalt in the final of the Province Cup competition at Con Jones Park on May 16 by defeating Point Grey United, 5-3, at the East End enclosure today before a crowd of 1,500 people, but the Coast Leaguers were fully extended to down the Vancouver and District Second Division eleven, which never allowed them to settle down throughout the game.

TED BEALES STOWS K. O. KROGG AWAY

Local Fighter Knocks Out Prince George Boy in Second Round

HAY AND MARSHALL BATTLE TO DRAW

Teddy Beales, Victoria's fighting fireman, scored a technical knockout over K. O. Krogg, Prince George, in the second round of their scheduled six-round engagement last night at the Tillicum Gymnasium before about 600 fans. Beales floored the Interior boy twice in the second session, once for the count of nine, and again for eight when the bell saved him. Krogg staggered to his corner, but could not answer the bell for the third round.

In the semi-wind-up, Wing Hay, Victoria, and Harry Marshall, Vancouver, battled to a whirlwind six-round draw. The visitor appeared to land the cleaner blows, but the draw verdict was a popular one with the fans.

BEALES TOO CLEVER

Beales started to show his superiority from the first gong and he mixed plenty of lefts and rights to the body and head. Krogg did not land a clean blow on the clever and elusive Victoria boy, who showed up at his best. Beales opened a cut over Krogg's left eye with a terrific left hook, and the Prince George boy had a somewhat dazed appearance when the gong sounded.

Beales planted a hard right to the body early in the second canto, and made the Interior boy look glassy-eyed. A moment later a hard left to the body had the Prince George lad reeling around, and a left to the head floored him for a count of nine. As soon as Krogg got up again Beales floored him with a right to the head, and Referee Baker toiled the count of eight before the bell sounded. Krogg was practically out when the bell for the third round sounded.

Although the bout only lasted two rounds it was plain that the Prince George boy was lacking in experience. Krogg's southpaw style of fighting was jam for Beales whose clean and superior fighting methods have won him great favor in local boxing circles. They fought at 165 pounds.

A FAST MIX

The Hay-Marshall bout was fast from start to finish with both boys fighting aggressively. They were in excellent shape and provided an exciting encounter.

Neither of the fighters scored a knockdown during the bout, but each round was cram full of action. In the first round Wing Hay forced the fighting and kept his opponent busy dodging his well aimed blows. Marshall, however, soon sprang into action and they forced the fighting alternately.

LEASK DECISIONED

In the opening preliminary, Clarence Leask, Victoria, lost the decision to Phil Trudeau, of Vancouver, in a four-round go. Trudeau was the aggressor all through and the decision was popular. These boys fought at 130 pounds.

"Spider" Kelly, Vancouver, and Frankie Neal, of Victoria, fought a four-round draw at 116 pounds in the second preliminary. This bout was fairly even with the Victoria boy being the slight aggressor.

The 135-pound bout between Danny Pastroe, Victoria, and Billy Gerard, Vancouver, resulted in a decision for the latter after four rounds. The long reach of the winner proved too much for the local boy who tired in the last round and a half.

Roy Baker was the third man in the ring for all bouts.

IRELAND ADVANCES IN DAVIS CUP NET SERIES WITH EASE

MONTREAUX, Switzerland, May 2 (AP).—Ireland today advanced to the second round of Davis Cup tennis play in the European zone, as the Irish doubles team defeated the Swiss team to make the count three matches to none.

Ireland won both singles matches yesterday.

Ireland meets the winner of the Germany-South Africa match in the second round.

1,200 FANS SEE CANADIANS DOWN EAGLES 14 TO 3

Lodgemen Show Mid-Season Form in Trouncing Feathered Tribe as Curtain Goes Up on Senior Ball Loop—Prominent Citizens Perform Opening Ceremonies

Bill Holness Lifts Ball Out of Lot for First Homer of Season

DISPLAYING midseason form, Manager Jack Bacon and his Sons of Canada ball-tossers got away to a good start in the 1931 pennant race of the Senior Amateur Baseball League by trouncing the Eagles 14-3 in the opening fixture played at the Royal Athletic Park yesterday afternoon, before 1,200 fans.

The curtain was officially lifted for another season with the diamond dusters with Hon. W. A. McKenzie, Minister of Mines for the province, heaving the first ball and Alderman James Adam completing the battery. Mayor Herbert Anscomb was the first batter. It was quite apparent that the city's chief magistrate had been too busy to get in much batting practice, as he breezed on three good strikes which were burned in by the Minister of Mines.

EAGLES LOOK BAD

When the ball game itself actually got under way the clubs looked good for the first two innings, but after this stage of the battle the Eagles started booting the ball and making bobbles at critical periods. While the feathered tribe got worse, the Canadians presented the fans with plenty of good baseball. They pilfered cushions as if it were nobody's business, laid down perfect bunts and made their opponents look bad.

First to bat, the Eagles scored one marker in the initial inning only to have the Sons of Canada come back in their half of this stanza and double the count. From this stage on the Canadians kept increasing their advantage.

Pat Cornwall, who paraded to the mound for the feathered tribe, went along nicely for four innings, but his support was ragged. He was relieved in the seventh by Bill Holness, after the Canadians had collected nine hits for thirteen runs. Holness was nicked for three hits and one run in the two sessions that he worked.

CANN GOES ROUTE

Lloyd Cann withstood the heaving burden for the Canadians and went the distance, allowing the tribe but five safeties, one a circuit smash by Bill Holness in the eighth inning with no one on base.

Cornwall and Cann each breezed eight, while Holness fanned three in two innings.

Bill Passmore, covering the keystone sack for the Eagles, broke a bone in his ankle in the third inning and had to be carried from the field. He was replaced by Bridgewood, a former member of the Garage League, playing his first season in senior company.

Bill Holman and Jack Bacon, of the Sons of Canada, led the sluggers, each getting two safeties out of three trips to the plate.

BOX SCORE

Eagles—	AB.	R.	H.	PO.	A.	E.
Love, ss.	3	1	0	1	1	1
Passmore, 2b.	1	0	1	1	0	0
Bridgewood, 2b., c.	2	0	0	8	0	1
Nex, c., 2b.	3	0	0	4	2	0
Brousseau, 3b.	3	1	1	1	0	1
Dunc, rf.	2	0	1	2	0	1
G. Gandy, lf.	3	0	0	3	0	0
Easler, cf.	4	0	0	0	0	0
Brown, 1b.	3	0	0	3	0	1
Cornwall, p.	2	0	1	1	2	0
Holness, p.	1	1	1	0	1	0
Totals	27	3	5	24	6	5

Sons—	AB.	R.	H.	PO.	A.	E.
F. Campbell, 2b.	4	1	1	3	3	0
J. Craig, ss.	4	2	0	1	3	1
H. Down, rf.	4	3	2	2	1	0
W. Holman, cf.	3	3	2	1	0	0
J. Bacon, c.	3	1	2	8	1	0
Hilton, 3b.	4	0	1	1	0	0
Haines, lf.	4	2	2	0	0	0
Collins, 1b.	4	2	2	10	0	2
Cann, p.	5	0	0	1	1	0
Totals	35	14	12	27	9	3

Score by Innings

Eagles	100 000 011— 3
Sons of Canada	202 423 01x—14

Summary

Two-base hits—Down, Cornwall, Bacon, Collins, Holman. Home runs—Holness. Sacrifice hits—Nex, Brousseau, Dunc, Gandy, F. Campbell, Bacon. Stolen bases—Love, Dunc, Bacon (3), Hilton, Haines (2), Collins, Cann. Double play—Down to Hilton. Struck out—By Cann, 8; by Cornwall, 8; by Holness, 3. Bases on balls—Off Cann, 2; off Cornwall 2; off Holness, 1. Hit by pitched balls—Holman and Craig by Cornwall; Dunc by Cann. Hits—Off Cornwall, 9 and 13 runs in six innings; off Holness, 3 and 1 run in two innings. Winning pitcher, Cann. Losing pitcher, Cornwall. Left on bases—Eagles, 6; Sons of Canada, 8. Time of game, 1 hour 55 minutes. Umpire, Ed Brynjolfson.

CRICKETERS OPEN SEASON

O'Connor and Larwood Hit Centuries in First Matches

HOBBS GOES GOOD

LONDON, May 2 (CP).—Cricket got under way for the season in England today. Two centuries were scored by batsmen, O'Connor, the Essex professional, getting into three figures against Kent, and Harold Larwood, the international, passing the hundred for Nottinghamshire against Sussex. Jack Hobbs, the veteran, contributed a sparkling 65 for Surrey against Gloucester. The first bowling feat of merit was A. P. F. Freeman's eight Essex wickets. First day scores in matches were:

County championship matches:

Surrey versus Gloucestershire at the Kennington Oval—Surrey, 258 (Gregory, 68), Parker, seven wickets for 128; Gloucester, 27 runs for no wickets.

Essex versus Kent at Gravesend—Essex, 224; O'Connor, 100; Kent, 156 for no wickets. (Hardinge, 89, Ashdown, 56).

Leicestershire versus Derbyshire at Derby—Leicester, 216 (Berry, 59; Mitchell, four wickets for 56 runs); Derby, six runs for no wickets.

Glamorganshire versus Warwickshire at Birmingham—Glamorgan, 185 (Paine, five wickets for 64 runs); Warwick, 57 runs for five wickets.

Friendly matches:

M.C.C. versus Yorkshire at Lord's M.C.C., 112 (Macaulay, four wickets for 33 runs, Verity, five wickets for 42 runs); Yorks, 148 for six wickets (Holmes, 52).

Nottinghamshire versus Sussex at Nottingham—Notts, 267 (Larwood, 102, not out Tate, four wickets for 81 runs; Wensley, five wickets for 97 runs); Sussex, 114 for three wickets.

Jacopo Reported Suffering From Pasture Parasite

LONDON, May 2 (AP).—The possibility that Marshall Field's Jacopo, favorite for the Epsom Downs Derby, is suffering from red worm, a parasite which infests some horse pastures, was expressed today by sports writers.

Ever since Jacopo was scratched from the Two Thousand Guineas on Wednesday rumors had persisted that all was not well with the horse, despite the explanation of his trainer that he withheld the horse from the race because of the heavy track.

Jacopo is scheduled to run at Kempton Park next week.

SPAIN WINS DOUBLES

PRAGUE, Czechoslovakia, May 2 (AP).—Spain's doubles team today defeated the Czechoslovakian pair to prolong their first round Davis Cup tennis match in the European zone. Spain lost the two singles matches yesterday to Czechoslovakia, leaving the score at the completion of play today, 2 to 1 in favor of the mid-Europeans.

Gowan Dethrones Freddie Wood as Vancouver Champ

VANCOUVER, May 2.—C. D. ("Don") Gowan, Point Grey, toured his home course in 69—two under par—this afternoon in the second round of the city amateur golf championship to wrest the title from Freddie Wood, Vancouver Golf and Country Club, defender, who had held the lead until Gowan holed out his final putt. Gowan's card was 144 for 36 holes, with Wood shooting 147 for the round trip.

U.S. NET TEAM WINS SINGLES

Allison and Shields Captures Opening Davis Cup Matches Against Mexico

MEXICO CITY, May 1 (AP).—The United States Davis Cup players today won their first two matches from Mexico in the first-round play in the North American zone.

Wilmer Allison, of Austin, Texas, veteran Davis Cup doubles player, and singles finalist at Wimbledon last year, defeated Alfonso Unda, 6-3, 6-1, 6-3, in the first match, and Frank X. Shields, of New York, then defeated Mexico's ace, Ricardo Tapia, 6-4, 6-4, 6-2.

Tomorrow the two squads will rest, resuming play Sunday, with Shields and young Sidney B. Wood, Jr., University of Arizona student, meeting Tapia and a player to be named in a doubles match. The final two singles matches will be played Tuesday.

Ohio Girls' Hoop Team Will Meet Grads May 21-23

YOUNGSTOWN, Ohio, May 2 (AP).—The Leavittsburg, Ohio, girls' basketball team, claiming to be champions of the United States, will play for the world's title against Edmonton Grads, at Edmonton, Alberta, on May 21-23, it was announced today. The point total of two battles will decide the championship.

LONDOS DEFENDS HIS PORTION OF WRESTLING TITLE

NEW YORK, May 2 (AP).—Jim Londos, claimant to the world's heavyweight wrestling championship, defended his title claims, which are recognized in some states, against Ray Steele, of California, in the main bout of a hospital benefit show at Madison Square Garden last night. Londos threw Steele with a reverse headlock and body scissors after 1 hour 22 minutes and 31 seconds of wrestling in a finish match. The crowd was estimated at 14,000.

In preliminary matches, Jim McMillen, 215, Chicago, and Earl McCready, 226, Portland, Ore., drew in a thirty-minute time-limite contest, and Alphonse Pierotti, 220, Italy, threw Farmer Nelson, 205, Nebraska, with a crotch hold in 1:09.

Hack Wilson Poles Out Homer, but Cubs Lose to Cards, 6 to 3

National League Champs Widen Lead by Victory—Bucs Set Back Reds Again—Senators Split Double-Header With Red Sox

NATIONAL LEAGUE

ST. LOUIS, May 2 (AP).—Hack Wilson knocked a homer in the third to give the Chicago Cubs three runs, but St. Louis won today's game 6 to 3, when Wilson struck out with two on base for the last out in the ninth.

	R.	H.	E.
Chicago	3	7	1
St. Louis	6	8	0

Batteries—Root and Hartnett; Hallahan, Lindsey and J. Wilson.

Reds Lose Another

PITTSBURGH, May 2 (AP).—The Cincinnati Reds, who have won only one game this year, were handed their eleventh defeat by the Pittsburgh Pirates today, 11 to 5. The visitors took the lead at the start, but couldn't hold it.

	I.	H.	E.
Cincinnati	5	13	3
Pittsburgh	11	11	6

Batteries—Benton, Ogden, Eckhart and Sukeforth; Willoughby, Grant, Osborne and Phillips.

Boston, at New York, two games postponed; rain.

Philadelphia at Brooklyn, postponed; wet grounds.

AMERICAN LEAGUE

CHICAGO, May 2 (AP).—Pat Caraway held the St. Louis Browns to four hits today, and the White Sox won, 2 to 1, for their fifth straight victory. Watwood singled in the winning run in the ninth inning.

	R.	H.	E.
St. Louis	1	4	1
Chicago	2	6	6

Batteries—Blaeholder and Ferrell; Caraway and Tate.

Indians Whip Tigers

DETROIT, May 2 (AP).—The Cleveland Indians bunched ten hits effectively and defeated the Tigers, 3 to 1, in the third game of their series here today.

	R.	H.	E.
Cleveland	3	10	0
Detroit	1	8	2

Batteries—Brown and Sewell; Sorrell and Schang, Hargrave.

Split Doubleheader

BOSTON, May 2 (AP).—Oliver's single in the ninth scored Ryhne and gave the Red Sox a 3-to-2 victory over the Washington Senators in the second game of today's doubleheader. The visitors won the first, 6 to 2.

First game—	R.	H.	E.
Washington	6	13	1
Boston	2	9	0

Batteries—Fischer, Hadley and Hargrave; MacFayden, Brillheart, Durham and Berry, Ruel.

Second game—	R.	H.	E.
Washington	2	9	1
Boston	3	6	1

Batteries—Marberry and Hargrave; Morris, Hadley, Moore and Connolly, Ruel.

New York, at Philadelphia, postponed; rain.

COAST LEAGUE

PORTLAND, June 2.—Junk Walters was the hero of Portland's 5-to-4 victory over the Missions here today, although it was Jack Fenton's single in the ninth, with two down and Williams on second, that won the game. With three Missions on the bases in the eighth, only one out and the score tied, four-all, Walters went in without warming up and in pouring rain. He was the third Portland pitcher and started the double play that retired the side. Then he held the visitors hitless in the ninth.

	R.	H.	E.
Missions	4	9	4
Portland	5	9	1

Batteries—T. Pillette and Brenzel; Orwall, Posedel, Walters and Fitzpatrick.

End Losing Streak

LOS ANGELES, May 2.—After dropping four straight games, Sacramento broke its losing streak today by defeating Los Angeles, 5 to 3. Ray Chesterfield hurled for the Senators, and although he was touched for twelve hits, he kept out of danger except in the second inning, when the Angels scored two of the three of their runs.

	R.	H.	E.
Sacramento	5	15	0
Los Angeles	3	12	0

Batteries—Chesterfield and Koehler; Ballou, Peters and Schulte.

Indians Take One

SEATTLE, May 2 (AP).—The Indians took a three-to-two lead in the series with Hollywood here today, when the Seattle club came from behind to win, 12 to 10. The Indians wiped out a three-run lead gained by the Stars in early innings when they landed on the offerings of Anderson, Bray and Turner for five runs in the seventh and four more in the eighth.

	R.	H.	E.
Hollywood	10	13	2
Seattle	12	16	1

Batteries—Anderson, Bray, Turner and Bassler; McCullien, Lamansji, Bonnelly and Gaston.

SIXTH STRAIGHT WIN

SAN FRANCISCO, May 2.—Sam Gibson won his sixth straight game for San Francisco Seals baseball team tonight by defeating the Oakland team, 7 to 1. The game was the twelfth victory of the Seals, and Gibson has won six of them.

	R.	H.	E.
Oakland	1	7	0
San Francisco	7	16	1

Batteries—Ortman and Reed; Deberry, Gibson and Baldwin, Penebsky.

All International League games postponed, due to rain and wet grounds.

Tillicums Will Oppose the Elks In Second Tussle

MAKING their return to the Senior Amateur Baseball League after a year's absence, the Tillicums will make their debut at the Royal Athletic Park tomorrow night, when they stack up against Manager Walter Lorimer's Elks nine in the second game of the season. The fixture will get under way at 6:15 o'clock, with Steve Redgrave making his first appearance as an official umpire. Leo Holden, star slab artist of the Jokers last year, will go to the mound against the antlered crew. Manager Lorimer has not announced his starting hurler, but it is thought that Norman Forbes might be assigned the task.

South Africa Tennis Squad Downs Germany

DUSSELDORF, Germany, May 2 (AP).—South Africa today won the doubles match from Germany in the first round European Davis Cup tennis play, thus winning the series three matches to none and advancing to the second round.

Following yesterday's easy victories in the two singles matches, the South African doubles team today cinched the contest, 6-2, 6-3, 6-3.

The German team was without the services of two of the foremost German players, Daniel Pren being ineligible and Dr. Heinz Landmann withdrawing at the last moment.

Twenty Grand Captures Wood Memorial Race

NEW YORK, May 2 (AP).—Mrs. Payne Whitney's Twenty Grand, cofavorite with Equipoise to win the Preakness and Kentucky Derby, made his three-year-old debut today with a sensational victory in the $10,000 Wood Memorial at Jamaica. Clock Tower, a rank outsider owned by Morton L. Schwartz, finished second after setting all the pace, while Mrs. R. T. Wilson's Camper, another long shot, was third.

Gun Club to Hold Practice Today

The Victoria Gun Club will hold a practice shoot at the Colwood race track this morning at 10 o'clock. Ammunition may be secured at the grounds.

Bobby Ebber Acquitted on Drug Charge

TORONTO, May 1 (CP).—Robert "Bobby" Ebber, of Hamilton, one-time idol of Canadian fight fans, was acquitted on a charge of having drugs when he appeared in police court today.

Ebber, who was arrested last week after two detectives raided his room in a downtown hotel, pleaded guilty to the charge in court, but after his counsel pointed out Ebber had secured the drugs from lawful authority, as he obtained them from a qualified medical doctor, the magistrate discharged Ebber.

SCHEDULE FOR CRICKET OUT

Wednesday League Will Get Into Action This Week—Two Games Billed

The schedule for the Wednesday Cricket League, as released by Secretary Doug Fletcher yesterday, is as follows:

May 6—Five C's vs. Brentwood College, at Beacon Hill; Saanich vs. Hudson's Bay, at Hampton Road.

May 13—Saanich vs. Brentwood College, at Hampton Road; Hudson's Bay vs. Five C's, at Beacon Hill.

May 20—Saanich vs. Five C's, at Hampton Road; Hudson's Bay vs. Brentwood College, at Beacon Hill.

May 27—Brentwood College vs. Saanich, at Brentwood.

June 3—Five C's vs. Hudson's Bay, at Beacon Hill.

June 10—Brentwood College vs. Five C's, at Brentwood; Hudson's Bay vs. Saanich, at Beacon Hill.

June 17—Brentwood College vs. Hudson's Bay, at Brentwood; Five C's vs. Saanich, at Beacon Hill.

UPSETS MARK GOLF TRIALS

Charles Whitcombe and G. Duncan Downed by Probables

ABE MITCHELL WINS

LONDON, May 2 (AP).—Charles Whitcombe, captain of the British Ryder Cup team, which will meet the United States team captained by Walter Hagen at Columbus, Ohio, in June, today was defeated by Tom Green, of Copt Heath, in the final Ryder team trials over the Fulwell course.

P. H. Rodgers, of St. Annes, defeated George Duncan in another upset. Both matches were won by the same score, two and one.

Nine of the team "probables" were pitted against nine "possibles" in 36-hole matches today, similar to the two-some contests in the Ryder Cup competition, the "probables" losing only the two matches.

E. R. Whitcombe defeated Tom Barber three and two; Fred Robson defeated W. J. Branch, eight and seven; Bert Hodson defeated H. Large, eight and seven; W. H. Davies defeated A. J. Lacey, three and two; A. H. Padgham defeated H. C. Jolly, six and five; Abe Mitchell defeated Gus Faulkner, five and four, and Archie Compston defeated Duncan McCullough, six and five.

French Woman Wins British Tennis Title

BOURNEMOUTH, England, May 2 (AP).—Mme. R. Mathieu, France's leading woman tennis player, who eliminated Betty Nuthall yesterday, today won the British women's hard court championship, defeating Miss Mary Heeley in the finals, 6-4, 6-4. Miss Heeley is a former English junior champion.

JOKERS DOWN THISTLES IN MILTON CUP FINAL

Score 5-2 Victory Over Suburbanites To Win Silverware

Large Crowd Witnesses Slow Cup Final of Saturday League at Beacon Hill—Anderson and Watson Tally Twice for Winners, Who Led at Half-Time by 2-0

Breeze Aids Winners in Victory

Playing a superior game in every department, Jokers scored a 5-2 victory over Saanich Thistles in a slow match to win the final round of the Milton Cup in the Saturday Football League. The game, which was a disappointment to the large crowd of fans, was played at Beacon Hill Park.

Taking advantage of the fairly strong wind that prevailed during the opening half, the Jokers held a 2-0 lead at the rest period.

After the opening whistle play remained around centre a few minutes until Anderson, centre-forward for the Jokers, placed in a nice kick to give his team their first counter. Again play centred around midfield for the greater part of the stanza. Rushes by the Joker forwards were frequent, and goalie Bridges was called upon several times to save hard shots. About three-quarters of the way through the half, Watson, wing forward for the winners, took a nice pass in front of the goal to give the Jokers a 2-0 lead. The half whistle came with no further score.

WIND DIES DOWN

In the second stanza many of the spectators expected to see the Thistles turn the tables on their opponents, although the Jokers had kept them well under in the first half. The wind, however, accounted largely for this, since the suburbanites found difficulty in keeping the ball on the ground. The opinion of the fans was slightly altered, however, when from a corner kick, Stofer received the ball well outside the penalty area and drove in a fast one past Bridges for the best goal of the game. This gave the Jokers a 3-0 lead. The Thistles now appeared to lose heart, and try as they may they were unable to keep the ball in the Jokers' area long enough for a counter. On a forward rush by the forwards, Watson netted his second tally of the day for the Jokers when he drew Bridges out of the goal.

For a few minutes play was about even until Ronny Williams, dribbling the ball down the field on the wing, passed to Burns, who headed in a beauty for the Thistles' initial goal. This was not the last for the losers. Following right up on Burns' counter, Essler obtained the leather, dribbled into the goal mouth to draw Chalmers out and sank the net for the Thistles' final score. Another counter from Anderson in the dying moments of the game gave the Jokers their win.

"Scotty" Dowds refereed, and the teams were:

Jokers — Chalmers, Leggett, Carmichael, Heal, Campbell, Stofer, Rogers, Bunyan, Anderson, Watson, McBey.

Saanich Thistles—Bridges, Armitage, Price, H. Williams, Viggers, White, Williams, Essler, Burns, Minnis, McMillan.

Olympics took two games from the Blue Goose women's bowling team, of Vancouver, last night at the Olympic Alleys, but the fair sex members of the Commercial League did not fare so well and dropped all three to the La Salle Independents, of Vancouver. Scores follow:

Blue Goose, Vancouver—N. Gaisford, 548, M. Hoss, 424; A. Wood, 448; N. Pettipiece, 513; A. McRae, 464. Total, 2,397.

Olympics, Victoria—M. Harrison, 625; D. Jones, 491; M. MacKenzie, 478; L. Ness, 485; F. Rawlings, 403. Total, 2,480.

Olympics won two.

La Salle Independents, Vancouver — Harper, 586; Munsford, 479; Lindstrom, 521; Rossit, 469; Fraser, 494. Total, 2,559.

Ladies' Commercial, Victoria — Mrs. Fleming, 478; Mrs. Glasan, 522; Mrs. Shemilt, 544; Miss Sundin, 447; Miss Ray, 482. Total, 2,473.

La Salle Independents won three.

COMMERCIAL TENPIN LEAGUE

Pantorium—F. Steele, 344; H. McClory, 470; G. Beck, 498; H. E. Brown, 534; I. Bowden, 531; handicap, 323. Total, 2,726.

Peters Bros.—R. Peden, 486; Bois Peden, 423; W. Parry, 415; low score, 386; low score, 424; handicap, 414. Total, 2,819.

Pantorium won two.

HANDICAP DRAW

The draw for the Olympic Senior Fivepin League handicap tournament, which will start at the Olympic Alleys on Tuesday at 2 and 8 p.m., follows:

J. Irvine and R. Laughton; J. Norrington and G. Wilkinson; W. Norris and D. Donaldson; S. Jenkins and A. Bean; A. Falk and D. Croston; A. Cann and W. Marshall; J. Oddy and A. Anderson; H. Turner and C. S. Rodway; W. Dunn and R. Bean; J. Lee and D. Clarke; L. Fox and L. Colton; A. R. Harness and P. Young; A. Porter and J. Hodgins; J. Newell and L. Woodhouse; W. Yeamans and A. C. Savage; H. Buckle and J. Huxtable; H. Moulton and J. McLennan; S. Nelson and W. Plater.

Celtic XI Captures Belfast Cup Soccer

BELFAST, Northern Ireland, May 2 (CP).—The Belfast Cup, played for by soccer teams in the Irish League, was today won by Celtic, of this city. Linfield were second in the competition.

Win English Cup and Gain Promotion

ABOVE is pictured the West Bromwich Albion soccer team which won the English Cup a week ago yesterday at Wembley Stadium by defeating Birmingham in the final, 2-1. The eleven also won promotion to the English First Division yesterday when they took their final game of the season. The team: Back row (left to right), F. Reed, trainer; Dale, F. Everiss, secretary; Evans, Pearson, Carter, Rix, Ashmore, Trentham. Centre row, Glidden, W. G. Richardson, Magee, W. J. Bassett, chairman; Cookson, W. Richardson, Edwards. Front row, Finch, Wood, Shaw, Boston, Fitton.

VICTORIA XI WINS OPENER

Defeat Wanderers by 53 Runs in Cricket Match —Bowlers Deadly

UNIVERSITY SCHOOL TROUNCES INCOGS

Victoria Cricket Club won the opening match of the season against Wanderers yesterday, at Work Point Barracks by 53 runs, in a low scoring game. The feature of the match was the fine bowling display of George Wilkinson and G. C. Grant. The former took six wickets for 17 runs, and the latter three for 5 runs. Grant also batted strongly, piling up 28 runs before he was put out.

SCHOOL FIFTEEN WINS

University School defeated University Incogs in a friendly match at Mount Tolmie, by 83 runs. For the School, Weaver, Hamber and Leggatt batted well, while Allen displayed some forceful hitting for Incogs. Weaver and Hamber were also bowling in deadly fashion for the School.

(By General News Bureau, Chicago)

AURORA, May 2—Results of horse racing here today follow:

First race—Six furlongs:
Reliine (Tomano).....$14.00 $8.00 $4.00
John N. (Gerwing) 12.00 6.00
Cash Play (W. Day) 3.40
Time, 1:18. Also ran: Night Cry, Pere Noel, Master Roon, Dusky Boy, Uncle Boot, Alcasa, Purple Light, Scratched: Coy, Mona, Take Off, Congo Maid, Everlasting, Thistle Evie, Listerine, Beechwood.

Second race—Six furlongs:
C. M. McKenna (L. Pace).$6.00 $2.60 $2.80
LeFlore (Hanford) 14.00 6.00
Betty Bux (Redding) 3.00
Time, 1:19 2-5. Also ran: External, Gonoon, Dick Price, War Nymph, Turnover, Hazel Denson, Chehalis, Classy, Jim Shanahan.

Third race—Six furlongs:
Modern Times (Richards) $12.00 $8.00 $4.00
Bourbon Maid (V. Moore) ... 2.60 2.00
Ramus (Lyons) 5.00
Time, 1:13. Also ran: Brains, My Companion, Helen Virginia, Sir Raoul, Chielero, Overboard.

Fourth race—Four and one-half furlongs:
Fred Almy (Page) $4.00 $2.40 $2.20
Prince Sweep (Williams).. 14.00 8.00
Fortuna Mal (Cimerak)..... 3.00
Time, :54. Also ran: Diziana, Watauga, Joe Flores, Siberia, Bridgeport, Campine.

Fifth race—Six furlongs:
Tombereau (Richards) ...$4.00 $2.40 $2.20
While Away (Whitaker)... 6.00 2.40
Sage Fire (Redding) 2.80
Time, 1:11 2-5. Also ran: Northfield, Brown Trap.

Sixth race—Mile and one-eighth:
Yam Top (Lyons) $4.40 $2.80 $2.40
Finnster (Longdon) 10.00 6.00
Rejuvenation (Pender) ... 2.80
Time, 1:56. Also ran: Macfoile, Checkmate, Aviator, Bill Phillips.

Seventh race—Mile and one-eighth:
Lancer (Longdon) $14.00 $6.00 $4.00
Billy Doran (Day) 4.00 2.00
Lillian T. (Richards) 2.60
Time, 1:55. Also ran: Fascisto, Pris, Areral, Prince Til Til.

OVERNIGHT ENTRIES

First race—Five furlongs:
Good-Bye Summer 106
Lazarette 105
Wandar Lou 105
Lenny 108
Everyreen Gueen 105
Incitant 118
Boyish Bob 105
Margaret Parker 110
Perfect Alibi 107
Ladentelle 107
Sincerely 118
Saddle Skirts 105
Dodie Leighton 107
Blue Canopy 110
Robina Seth 105
Fay Hamilton 105
Mother's Choice 118
Numascia 110

Second race—Five and one-half furlongs:
Bar Smasher 110
Cash Play 105
Black Lightning 104
Princeton 115
Running Girl 100
Kemoil 118
Broom Street 100
Bear Cry 107
House Boy 110
Charlie 108
Film 110
Josephine D. 99
Monnie 105
Labelotte 102
Master Tony 109
Lanier 109

Third race—Four and one-half furlongs:
Dixiana 111
Iskum 118
Prince Sweep 108
Ahskain 100
Baby Bane 104
Adelaide N. 109
Nobbie 105
Flo M. 109

Fourth race—Mile and seventy yards:
Thistle Dee 100
Rolling Sea 106
Gosscon 113
Solon G. Wilson 105
Gov. Seth 111
Athofla 108
Minicel 108
Macfoale 108
Don Worthington 100
Transgression 98
Miss Matt 102
Laddie 108

Fifth race—Mile and seventy yards:
Brown Trap 111
Little Gyp 108
Come On 111
Flagfellow's Drum 101
Celtic Prince 111
Toney Joe 111
Mormauff 111

Sixth race—Mile and one-sixteenth:
Deo John 107
Northampton 111
Verpell 107
Pebbles Last 107
Happy Hanly 111
Privately 113
Laurie 111
Nazdar 107
Copper Son 112
Belgium 112
Gen. Keeps 109
Harpoon 107
Uncle Boot 107
Ham 109
Paddy 112
Enthusiastic 112
Old Bill 111
Mysterious Ballot 107

Seventh race—Mile and one-sixteenth:
Sir John K. 107
Potfull 107
King Kelly 114
I Wonder 112
Mosque 113
Grayday 111
Pres. Seth 107
Rasull 114
Mozart 118
Sesoul 112
Frightful 107
Yargee 111
Atill 107
Ralph Hirtenstein 112
Vole 112
Black Dancer 107
Jack Alexander 111
Torcher 112

EVANS HEADS HEALS SHOOT

Garrison Marksman Scores 97 at Weekly Rifle Meet at Range

Q.M.S. A. E. Evans, of the Garrison, led the marksmen in the weekly shoot at Heals yesterday. Shooting was at 200, 300 and 600 yards, but weather conditions were against high scoring.

THE GARRISON

	200	300	600	Tl.
Q.M.S. A. E. Evans	31	32	33	—97
S.-Sgt. W. B. McKay	33	29	33	—95
Sgt.-Major W. H. Ruffell	29	30	31	—90
Pte. E. Nicholson	32	31	33	—96
Sgt. T. E. Fairman	29	27	28	—83
Sapper J. Tudor	33	29	29	—91
Pte. J. Rowton	31	25	30	—78
Pte. Quigley	31	27	28	—76
Pte. B. C. Scobie	24	23	27	—73
Pte. I. Harwood	24	25	31	—70
Pte. J. H. Diamond	27	19	23	—69
L.-Cpl. Polinsky	30	24	10	—64
Pte. C. Glendenning	28	7	15	—50
Pte. T. Vance	25	14	2	—41
Pte. S. Rowton	28	9	4	—40

FIFTH REGIMENT

Major F. Richardson	31	35	31	—97
C. S. Cave	30	33	34	—99
Sgt. H. Hatcher	32	33	30	—95
F. Hatcher	31	31	31	—93
B.S.M. A. H. Rudes	30	31	28	—89
Capt. B. R. Ker	30	26	29	—85
Capt. B. J. Gadsden	26	27	29	—82
Sgt. A. J. Eason	25	25	29	—79
Lieut. H. Aylmer	28	25	31	—72
L.-Bdr. J. Smith	24	24	19	—71
Gnr. S. Prinsle	24	25	21	—70
Gnr. R. Winrate	21	16	23	—60

SANADIAN SCOTTISH

L.-Cpl. P. Drysdale	34	29	33	—96
Sgt. C. Coutts	30	29	34	—93
Sgt. T. W. Hall	30	31	31	—92
Major S. Henson	31	29	30	—90
Lieut. B. H. Lambert	30	30	30	—90
Pte. A. W. Evans	30	30	29	—89
Sgt. B. Drysdale	28	30	29	—87
Sgt. J. H. Regan	30	30	28	—88
L.-Cpl. K. C. Rathbone	31	26	26	—83
Sgt. C. J. Coutts	31	24	27	—82
E. Macdougall	27	29	26	—82
L.-Cpl. H. A. Rodgers	30	26	27	—81
Capt. D. O. Thomas	26	29	26	—80
Bdm. T. Cuiness	24	28	27	—79
W. K. Mitchell	30	24	25	—79
Sgt. A. E. Ashe	29	24	26	—79
Cpl. T. L. Tyrer	19	30	30	—80
Pte. A. E. Evans	23	24	31	—82
Pte. W. Embrey	19	19	Retired	
Pte. A. C. N. Smith	30	37	Retired	

All railways owned by the Colombian Government are to be placed on a business basis.

Blights have done great damage to the present wheat crop in Uruguay.

BALL LOOP WILL BEGIN ON TUESDAY

Parade Through Town Will Precede Opener at Athletic Park

SIX TEAMS WILL PLAY IN LEAGUE

With six clubs lined up and ready for the cry, "play ball," the Twilight Baseball League, organized this year, will open the 1931 season at the Royal Athletic Park on Tuesday at 6:15 o'clock with the Taiyos Japanese club doing battle with the Victoria Indians.

The curtain will be lifted with all the pomp and ceremony of the other leagues in the city, with Government and civic officials participating in the official ceremony.

A parade, headed by the Victoria Fire Department Band, under the conductorship of Al Prescott, will leave the front of the Parliament Buildings at 5 o'clock and will proceed to the Royal Athletic Park. The route of the procession will be north on Government Street to Yates Street to Douglas, north on Douglas Street to Pandora Avenue, to Cook Street to the park.

Play for the first week will bring the six clubs into action as follows:

May 5—Taiyos vs. Indians.
May 7—Fords vs. Automotives.
May 9—Rosebuds vs. Eagles.

Rugby League Cup Won by Halifax

LONDON, May 2 (CP).—Halifax today won the Rugby League Cup when they defeated York at Wembley Stadium by 22 points to 8. The victory gives them the professional Rugby championship of England.

Italian Net Team Leading Hungary

BUDAPEST, Hungary, May 2 (AP).—Italy's doubles team today defeated Hungary to take a lead of two matches to one in their first round tie of the European zone of Davis Cup tennis play.

SOFTBALL MEETING

A meeting of the Victoria and District Junior Softball League will be held Tuesday at the Y.M.C.A., at 8 p.m., to accept final entries. As the schedule of the teams must be in the hands of W. H. Warren, parks superintendent, by May 8, it is requested that all delegates be present.

K. OF P. BASKETBALL

On Friday night the Knights of Pythias of Far West, No. 1, were hosts to the K. of P. basketball team as a wind-up to a most successful season. Past Grand Chancellor T. M. Hughes was chairman and the team was introduced to the lodgemen by Brother R. H. Abbott. Supper was served by Brother W. Carter and was followed by speeches from members and guests and musical numbers. Captain Tommy Forbes presented the four silver cups to Chairman Hughes.

"If I had asked as many stupid questions at your age as you do, what would have become of me?"

"You would have been able to answer my questions."—Allt for Alla, Stockholm.

West Bromwich Albion XI Wins Promotion to First

English Cup Winners Will Play in Top English Division Next Season—Blackpool Escapes Demotion—Arsenal Wins

LONDON, May 2 (CP).—West Bromwich Albion, who last Saturday won the English Football Association Cup, today crowned their splendid season's work by gaining promotion from the Second Division of the English League to the First. The Albion went up into senior company when they beat Charlton Athletic, while their competitor for the second place in their group which carries promotion, Tottenham Hotspurs, lost at Burnley.

Blackpool saved themselves from demotion from the First Division by the skin of their teeth when they got a draw with Manchester City. The axe falls on Leeds United, who made a valiant bid, however, to avoid relegation, beating Derby County. Leeds will go down with Manchester United.

Reading and Cardiff City will be demoted from the Second Division to the Third. Everton won promotion from Second Division to the First some weeks ago. Other promotions will be Notts County and Chesterfield from the Third Division to the Second. Today the Arsenal, League champions completed their season by a rousing win by five goals to nil over Bolton Wanderers at Highbury, thereby further increasing their record number of points in the championship table.

Results follow:

ENGLISH LEAGUE

First Division

Arsenal 5, Bolton Wanderers 0.
Birmingham 2, Leicester City 1.
Blackpool 2, Manchester City 2.
Chelsea 1, Newcastle United 1.
Grimsby Town 2, Huddersfield Town 1.
Leeds United 3, Derby County 1.
Liverpool 2, West Ham United 0.
Manchester United 4, Middlesbrough 4.
Portsmouth 3, Blackburn Rovers 0.
Sheffield Wednesday 3, Aston Villa 0.
Sunderland 2, Sheffield United 1.

Second Division

Bradford 2, Stoke City 2.
Burnley 1, Tottenham Hotspurs 0.
Cardiff City 1, Bury 3.
Millwall 1, Wolverhampton Wanderers 1.
Nottingham Forest 3, Southampton 1.
Plymouth Argyle 5, Bristol City 3.
Port Vale 1, Bradford City 0.
Preston North End 2, Everton 1.
Swansea Town 1, Barnsley 0.
West Bromwich Albion 3, Charlton Athletic 2.

Third Division—Southern Section

Bristol Rovers 1, Gillingham 0.
Coventry City 2, Fulham 1.
Crystal Palace 5, Torquay United 0.
Newport County 1, Clapton Orient 1.
Northampton Town 1, Brentford 2.
Norwich City 0, Watford 1.
Queen's Park Rangers 3, Bournemouth and Boscombe 0.
Southend United 0, Brighton and Hove Albion 2.
Thames 0, Notts County 0.
Walsall 2, Swindon Town 2.

Third Division—Northern Section

Carlisle United 3, Tranmere Rovers 0.
Darlington 0, Doncaster Rovers 0.
Gateshead 3, Halifax Town 1.
Hull City 4, Nelson 0.
Rotherham United 1, Crewe Alexandra 1.
Southport 2, Hartlepools United 0.
Wigan Borough 0, Lincoln City 1.
York City 0, Wrexham 1.

IRISH LEAGUE

Belfast Cup Games

Distillery 1, Glentoran 2.
Newry 0, Coleraine 2.
Linfield 5, Glenavon 2.
Ards 2, Larne 3.
Ballymena 6, Bangor 1.
Portadown 1, Celtic 3.
Derry 2, Cliftonville 2.

Mrs. Semple Wins Medal Round at Uplands Course

Mrs. R. A. Semple, captain, had her clubs working well yesterday when she won the monthly medal round at the Uplands Golf Club with 98, 18, 80. Mrs. P. B. Elliott was second with 116, 34, 82.

Dern Declines to Take Foul Verdict And Freberg Wins

SALT LAKE CITY, May 2 (AP).—Declining to accept victory awarded him on a foul, Ira Dern, 205, Salt Lake City, continued in the ring only to lose to big John Freberg, 232, of Minneapolis, two falls to one in their wrestling exhibition here last night. Dern won the first fall in eleven minutes with a headlock, and Freberg took the second with a toe hold in seven minutes. The Midwesterner then shoved Dern to the ropes and pushed him through, adding a kick on the head as a final touch. Dern was awarded the match on a foul, but refused it. Freberg captured the deciding fall in seven more minutes with another toe hold.

For BICYCLES JOYCYCLES WAGONS SCOOTERS SEE
Plimley & Ritchie, Ltd.
"Better Sporting Goods"
811 View (Arcade Bldg.) E 2113

Men's
New Suits
For Spring Wear
Fine Worsteds, Grey and Fawn Shades
$25 $29.50 $35
PRICE & SMITH, LTD.
614 Yates Street

DAVE FYVIE
Having increased his staff, is now in a position to give better and quicker service. See our new Spring Suitings.
$55.00 to $65.00
FYVIE BROS.
817 Gov't St. "The Tailors" Phone E 1622

Men's
Arch-Preserver
Shoes at
NEW LOW PRICES
Undoubtedly the best corrective shoe on the market. Smart and scientifically designed for comfort.
Oxfords $11.00 Boots $12.50
CATHCART'S
1208 Douglas Street G-6111

Doctor Dick's Letter Box

TIM MATSON

Photo by Cynthia Clayton

Dear Doctor:

I've always longed for my Tordy to become a novelist, and have psyco-analyzed him carefully, ever since he showed signs of originality by igniting his sleeping father's chest, to get atmosphere for a Forest-Fire story he was writing for his Sunday School magazine. If that wasn't a flare for writing—what is??

Tordy has a keen literary appetite, and I hope he'll never throw up his work. I feel sure there is a Novel in Tordy—but, how to get it out of him??

Please instruct.

MRS. HEAVE.

Dear Mrs. Heave:

If Tordy's literary appetite is keen enough, getting a novel out of him should be well within his reach. What's to prevent him from actually eating the "Four Horsemen of the Apocalypse" for instance, then taking an emetic???

I wish mothers would not bother me with such simple questions. Tordy, doubtless, is a fine little chap, and I'd love to help him, but if the experiment fails, don't write to me in a frenzy. Tordy may just be "holding his horses"—be patient—there's bound to be something "on the carpet" in the future—or I'll eat my hat and see what happens, myself.

Yours expectantly,

DR. DICK.

Bacardi
CUBA'S UNIQUE Liqueur
Makes the most delightful of all cocktails ... grateful to the digestion
Compañía "Ron Bacardí," S. A., Santiago de Cuba and Havana
This advertisement is not published or displayed by the Liquor Control Board or by the Government of British Columbia.

"Old Wine, Old Friends and Old Wood to Burn!"
There is a feeling of Quality that comes only with age.
CONVIDO PORT
has been grown and bottled by the one firm, Warre & Co., of Oporto, Portugal, ever since 1670.
Try Convido Port—it means Quality.
Convido is never sold in bulk.
This advertisement is not published or displayed by the Liquor Control Board or by the Government of British Columbia.

SPECIALIZED SERVICE
BRAKES RELINED and ADJUSTED TESTED FREE
BOULTBEE, LTD.
Yates at Cook
E 8423

A Wise Investment
New 4-Piece
GOLF SUITS
Smart for sports, smart for informal business wear, these versatile suits are unquestionably a thrifty clothing investment. Summery weights and summery shades of grey and brown. Cut for ease of action and conservatively patterned in the 1931 manner. In fabric and in tailoring quite typical of Wilson's better values.
$42.50
THE LATEST THING FROM LONDON
Let Us Show You the Newest Thing in Neckwear
Cashmere Ties. Priced at $1.50
W. & J. WILSON
Men's and Boys' Clothes
Established 1862
1217 Government Street G 3413

Flower and Bulb Show at Royal Oak Is Opened by Minister of Agriculture

ROYAL OAK, May 2.—The flower and bulb show held on Wednesday in the Royal Oak Community Hall, under the auspices of the Woman's Institute of that district, was an outstanding success. Hon. William Atkinson, Minister of Agriculture, opened the show at 3 o'clock, and in a brief speech complimented the exhibitors on their excellent display. Mrs. Atkinson was then presented with a bouquet of tulips by little Jean Prosser. Among the interested visitors present were Mrs. Atkinson, Mrs. S. F. Tolmie, the Misses Tolmie and Mayor and Mrs. Anscomb. The judges were R. M. Palmer (of Cowichan Bay), Mrs. V. S. MacLachlan, Mrs. Atkinson and Mrs. Tolmie. Prizes were donated by Mr. Burbidge, Mr. Hatt, Mr. and Mrs. Cariss, Mrs. Grieve, Mr. Layritz, Mr. F. Marconi, Mrs. V. S. MacLachlan, Mrs. MacQueen, Mrs. Oldfield, Miss Oldfield, Mrs. Osborne, Mrs. Pinhorn, G. Robinson, Mr. and Mrs. H. H. Reed, Mr. Savory and Mr. Wood.

A handsome display of tulips grown by Mrs. Towler, Haliburton Road, was greatly admired, although not entered in the competitive class.

An excellent display of arts and crafts was in charge of Mrs. Simmons, and a large quantity of material was received to be sent to needy families in the Peace River district.

A quilt which had been donated by Mrs. Grieve, was won by Mrs. Hersey.

Home cooking, superfluities, ice cream and afternoon teas were in charge of members of the institute, and did a thriving business.

LIST OF AWARDS

Bulbs—For greatest number of points in this division: 1, Mrs. Pinhorn; 2, Mrs. Grieve.

Bowl of tulips—1, Mrs. Pinhorn; 2, Mrs. F. Comley.

Bowl of narcissi—1, Mrs. Pinhorn; 2, Mrs. H. H. Reed.

Basket of Spring flowers—1, Mrs. Strutt; 2, Mrs. Cliff.

Out of season flowers — 1, Mrs. Pinhorn; 2, Miss Griffin.

Special flowers — Miss Mead-Robins.

Wallflowers—Mrs. Heal.

Violas—Mrs. Grieve.

Spring flower collection—1, Mrs. Towler; 2, Mrs. H. H. Reed.

Miniature rock gardens — 1, F. Ponsford; 2, H. Oldfield.

Best decorated table — 1, Mrs. Hoole; 2, Miss Griffin.

Flowering shrubs—1, Mrs. Cariss; 2, Mrs. H. H. Reed.

Special foliage plant—1, Mrs. H. Thompson, Poinsettia.

Children Under 16 and Over 12

Best bowl of wild flowers—1, Cecil Handy; 2, Keith Layritz.

Best piece of fancywork—1, Kathleen Gosnell.

Best home-made toy — Barbara Hoole.

Best birdhouse—R. Ponsford.

Best water color, original design—1, Joan Robinson; 2, Madge Hersey.

Best writing—1, Alice Chew Dang; 2, Joan Robinson.

Best miniature rock garden, not over 18 x 18—1, Pat Hoole; 2, Madge Hersey.

Children, 9 to 12 Years

Best bowl of wild flowers, 25 stems—1, Patricia Lock; 2, Catherine Watson.

Collection of wild flowers, not more than three of each variety—Catherine Watson.

Water color, original design—1, Mary Thompson; 2, Beatrice Jones.

Best writing—1, Sam Chew Dang; 2, Lynn Robinson.

Best home-made toy—1, Norman Cuthbert; 2, Patricia Hutchison.

Children, 6 to 9 Years

Best writing—Cecil Handy.

Special prizes for writing were won by Tommy Mayloe and Keem Sue.

Best pencil drawing—Toby Oldfield.

Special health poster — Edward McKinty.

Had Successful Season

ABOVE is pictured the Navy eleven that has just completed a most successful season in the Victoria Wednesday Soccer League. The team won the Hayward, Pendray, and Rennie & Taylor Knockout Cups, and was runner-up for the McKay Shield. This is a very creditable performance, since most of the original members of the team left for the Old Country shortly after the league started, and it was necessary to train new material to carry on through the league. From left to right the players are: Front row—H. Pitall, Roberts, J. Cockrill, P. Gleave, R. Cockrill, J. Cosier; second row—F. Clarke (manager and trainer), Lt.-Commander J. C. I. Edwards, Commander L. W. Murray, B. Sadler, C. Cox; third row—C. McDonald, A. Plummer, A. Whyte (captain), H. Dovey; back row—B. Barker.

Farm Products Market Letter

The market news letter issued by the Provincial Department of Agriculture, under date of May 1, says:

Victoria—Following wire received from the director of markets from Winnipeg: "Imported vegetables in possession of prairie market at present time with the exception of rhubarb, lettuce, cauliflower, asparagus and spinach in demand. Inquiries general as to when British Columbia will ship these commodities in volume. Green onions supplied locally. Car Louisiana strawberries here today, another expected Monday. The price f.o.b. is $2.40, wholesaling here at $5 crate."

From field indications, at all strawberry growing points, the 1931 strawberry crop will be considerably under the average. Since last report the crop prospects for strawberries have decreased at least 15 per cent. Raspberries are showing the effect of dry weather and indications are that the crop will be light. Loganberries have wintered well and are in good condition.

Vancouver — The exceptionally warm weather, during the past week, has stimulated a demand for fruit and salad vegetables. A shipment of 993 boxes of Jonathan apples came in on the last Australian boat and are all going on sale in British Columbia. There was also a shipment of Almeira grapes and Australian brown onions on the same vessel, which are also for the local trade. There were three straight carlots of extra fancy Winesap apples from Wenatchee, consisting in all of 2,268 boxes. These were brought to meet the demand for this popular variety and are wholesaling at $2.65 per box. Hothouse White Spine cucumbers are now costing the wholesaler $2, $2.25 and $2.50 per dozen for fancy, X fancy and specials, respectively. Hothouse tomatoes on the same basis are costing $5.50 and $6 for No. 2 and No. 1. Mexican repacked tomatoes are now at $5.25 per lug, a 25c advance over the last week's figure. Local asparagus is now in at 20c per lb. wholesale, as against 11c per lb. for the California product, which was on the market a week ago. There are also some supplies in from Walla Walla, Washington, the first asparagus of the season from that district. California strawberries continue to arrive in small lots and go out to the retailer at $5.25 per crate. Local vegetables are gradually taking the place of importations from the South.

Imported fruit and vegetables into Victoria and Vancouver, week ending April 29, 1931: Washington: Apples, 2,898 boxes; pears, 181 boxes; asparagus, 170 crates; spinach, 320 boxes. California: Strawberries, 220 crates; green peas, 339 packages; head lettuce, 1,652 crates; celery, 402 crates; cabbage, 889 crates. Mexico: 630 lugs of tomatoes; Australia Jonathan apples, 993 boxes.

Saskatoon—The weather is warm and dry. Moisture is badly needed to put seed beds in good condition. Farmers in the Northern sections have just completed threshing, which was left unfinished last Fall. More is being realized from the grain now, as it is dry and hard. The demand for fruits and vegetables is increasing and the outlook is brighter.

Contract Awarded For $7,000 Hall

DUNCAN, May 2.—The Knights of Pythias have awarded the contract for a new hall to cost approximately $7,000, to E. W. Lee, contractor. The hall, which is to be built on Brae Street, will be 32 feet wide by 88 feet deep. A full basement is included in the plans of the architect, Mr. D. James. Work is expected to be completed by the end of July.

DALE ALEXANDER GOES HITLESS

Virgil Davis Takes Big Six Lead as Indian Slugger Falls to Get Safety

(Associated Press)

Going hitless in three times at bat against Cleveland yesterday, Dale Alexander, Detroit Tiger star, dropped to second place in the big league batting race. Virgil Davis, Phillie catcher, who was idle, took over leadership with a mark of .486.

Alexander had the most hits to his credit, 28, closely followed by Joe Cronin, of the Senators, with 27.

THE LEADERS

Player—	G.	AB.	R.	H.	Pct.
Davis, Phillies	12	35	2	17	.486
Alexander, Tigers	16	60	8	28	.467
Berry, Red Sox	10	32	7	14	.438
Roettger, Reds	11	47	3	20	.426
Fonseca, Indians	15	61	14	25	.410
Vergez, Giants	15	56	8	22	.393

HOME RUNS YESTERDAY

Webb, Red Sox 1
Wilson, Cubs 1
L. Waner, Pirates 1

THE LEADERS

Hornsby, Cubs 5
Stone, Tigers 5
Herman, Robins 4
Klein, Phillies 4
Ruth, Yankees 3
Gehrig, Yankees 3
Simmons, Athletics 3
Arlett, Phillies 3
Averill, Indians 3
Critz, Giants 3
Vergez, Giants 3

LEAGUE TOTALS

National 51
American 46
Total 97

Privately owned lending libraries, similar to those in this country, are proving successful in England.

Rio de Janeiro, Brazil, has placed a high tax on all outdoor advertising signs.

CHESS COLUMN

"Good company's a chessboard."
—Byron's "Don Juan."

By T. H. PIPER
(All Rights Reserved)

BLACK—Novak

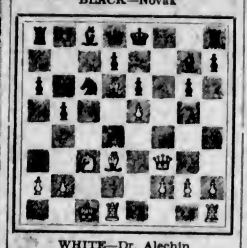

WHITE—Dr. Alechin

The play is the end of the second game.

WHITE	BLACK
15. Q N 3	15. N K 2
16. P K R 4	16. R B 1
17. P R 5	17. B R 3 ch
18. K N 1	18. N B 4
19. P x P ! !	19. N x Q
20. P x P	20. K B 2

If 20....., N x R; 21. B N 6 ch and mate in two more moves, or if 20 ....., N B 4; 21. B x R and P Queens.

21. P x N	21. K N 2
22. B x R ch	22. Q x B
23. Q R K B 1	23. Q R 8

If 23....., Q x R; 24. R x Q. K R 8; 25. N K 4; N Q 6.

24. R B 6 !	24. P Q 4
25. R (R 1) x B	Black resigns

A brilliancy by the Cuban at a display.

WHITE Capabianca	BLACK Tholfsen
1. P K 4	1. P K 4
2. N K B 3	2. N Q B 3
3. B N 5	3. N B 3
4. Castles	4. P Q 3

4....., B K 2 ! 5. R K 1, P Q 3; 6. P B 3 Castles is usual.

5. P Q 4	5. B Q 2
6. N B 3	6. B K 2
7. B x N !	7. B x B
8. Q Q 3	8. P x P
9. N x P	9. B Q 2
10. B N 5	10. Castles
11. K R K 1 !	11. R K 1
12. Q R Q 1	12. P K R 3
13. B R 4	13. N R 2
14. B x B	14. R x B
15. N Q 5	15. R K 1
16. Q K N 3 !	16. N B 3
17. N Q B 3 !	17. R K 2

17....., N R 4 ! followed by Q N 4 ! Every developed unit must be opposed by an equal or superior.

18. P B 4	18. Q K 1
19. P K 5	19. P x P
20. P x P	20. N R 4
21. Q K 3	21. B B 3
22. P K N 4	22. N B 3
23. N B 5	23. R K 3
24. P x N ! !	24. R x Q

The bolt of thunder through the static of serenity, sensed by White at move 19.

25. R x R	25. Q K B 1
26. P x P	26. Q B 4
27. R Q 4 !	27. R K 1
28. R x R ch	28. B x R
29. N Q 5	Black resigns

White threatens 28. R R 3; 29. R x P.

Our next is from the champion's European tour.

WHITE Dr. Alechin	BLACK Novak
1. P K 4	1. P K N 3
2. P Q 4	2. B N 2
3. K N B 3	3. P Q B 4

M.C.O. gives 3....., P Q 3; 4. N B 3, N K B 3; 5. B Q B 4, Castles.

4. P B 3	4. P x P
5. P x P	5. Q N B 3
6. P Q 5	6. N K 4
7. N B 3	7. P Q R 3
8. B K B 4	8. N x N
9. Q x N	9. P K 4
10. P x Pep	10. B P x P
11. Castles	11. N K 2
12. B Q 6	12. P Q N 4
13. P K 5	13. R R 2
14. B Q 3	14. N B 3

14....., B N 2 !

The remaining moves are with the diagram at the head of the column.

A brilliancy prize game follows.

WHITE Werlinsky	BLACK Lowenfish
1. P K 4	1. P K 4
2. N K B 3	2. N Q B 3
3. B N 5	3. P Q R 3
4. B R 4	4. N B 3
5. N B 3	5. B K 2
6. Castles	6. P Q N 4
7. B N 3	7. P Q 3
8. P Q 3	8. Castles
9. N Q 5	9. N Q R 4
9. P Q R 4 !	
10. N x B ch	10. Q x N
11. N K 1	11. N x B
12. R P x N	12. N Q 2
13. P K B 4	13. P K B 4
14. P x B P	14. R x P
14. P x K P !	
15. N B 3	15. B N 2
16. B Q 2	16. P x P
17. N Q 4	17. R N 4
18. N B 3	18. R N 5 !
19. P K R 3	19. R x P ch
20. K x R	20. Q N 4 ch
21. K R 1	21. N K 4
22. Q K 2	22. Q N 6
23. Q N 2	23. N x N !
24. B B 3	24. N Q 4
25. Q x B	25. Q x R P ch
26. K N 1	26. N K 7 ch
27. K B 2	27. Q K 6 ch
28. K K 1	28. N x B mate

CHESS NEWS AND NOTES

The World Championship—Dr. Alechin has sent to The London Times a copy of his reply to the challenge of Capablanca, which reads: "I accept your challenge based strictly on the London rules of 1922 as I would accept any challenge from a master of renown. In accepting your challenge of February 20, I am fixing the date for the beginning of the match between August 15 and September 15, 1931; that is at the same period of the year when we started our first match."

Capablanca has addressed a letter to Dr. A. Rueb, president of the I.C.F. at The Hague, outlining his ideas concerning the modification of the terms of the London agreement of 1922. Most important of his suggestions is the limitation of the number of games to sixteen, draws counting. The return match, when it takes place, will be played, of course, under the same conditions as those which obtained at Buenos Aires. Dr. Alechin, before his title match with the Cuban in 1927, was termed the subtle and ingenious heretic, but during the match and since he has completely adopted the strategic principles discovered by successive generations of masters and is carrying them out with a fertility of tactical resource not surpassed by any player of the new school or of the old. Capablanca, greatest of the Steinitzians, has a style of serene elegance; there is little stress and no commotion, the pieces seem to glide each to its appropriate and harmonious place, and in his grand period the opposing forces fell asunder and collapsed through their own comparative inefficiency of discipline.

Canada—Montreal Championship—M. Dardel won the title tourney with a score of 9 wins, 2 losses; G. Gaudet second with 8-3. The tournament of 1930 finished with these two players on top in the same order. Maurice Fox, Dominion champion, gave a simultaneous at the Bell Telephone C. C.C. There were twenty-seven opponents, including several of the strongest local players. Fox won 19, lost 2 and drew 6. The Bell C.C. won the 1931 Class A title of Montreal. The Dominion title tourney is expected to be played in Hamilton, Ontario, in June, 1931.

Australia—The next Australian championship will be held in Sydney in 1932, and the N.S.W. Chess Association has already collected a considerable sum towards financing the event. This year there were four prizes of £40, £20, £10 and £5.

United States — The National Championship—Friends of Isaac Kashdan, says The Cincinnati Enquirer, are urging that he contest a match with Frank J. Marshall, present United States champion. Kashdan is willing, but Marshall insists on a fee of $1,000, win or lose, and also desires Kashdan to raise a purse of $5,000. The Enquirer considers these demands exorbitant under present conditions, and adds: "It seems to us that the National Chess Federation, should take a hand and see that the two masters play a match under terms and conditions that will be reasonable and fair."

Los Angeles—An Olympiad chess committee has been formed to make arrangements for the International at Los Angeles next year. A new weekly chess column has started in The Long Beach Press-Telegram.

France—The interclub competition known as the "Coupe de Paris" ended as follows: Cercle de Lutece, 12; British C.C., Paris, 9; Cercle Hongrois, 8; Cercle Russe, 6; Cercle des Buttes-Chaumont, 5. The British C.C. has thus for the second time taken second place.

Germany—Owing to the bad situation of the country, the German Chess Federation will not hold a congress on a large scale this year. There will, however, be a tournament for the national championship in June in Berlin with fourteen players and at least five prizes. The German Correspondence Association invites chess players of any nation to take part in their contests. The entrance fee is five marks and the prizes are books or chess requisites.

Dr. Alechin is quoted in the April Schachnachrichten that his early correspondence chess was a most valuable assistance to his later successes. His brother Alexis won first prize in the Swiss Correspondence Tourney of 1908-10.

Sweden—The new Swedish star, Stoltz, decisively won from Erik Anderson, of Copenhagen, and has accepted an invitation to play in a tourney at Nice. Dr. Alechin will also compete. Stoltz will then go to Prague to play a return match with Salo Flohr.

Holland—To celebrate its "First Lustrum," the Amsterdam Chess Association held a tournament in which 236 players competed, divided into six classes. In the two major sections Dr. Max Euwe and S. Landau scored 2½ each; Noteboom 1 and in No. 2, E. Colle, 2¼; M. Piccardt and Van Den Bosch, 1½ each.

Answers to Correspondents

Erick A. Cox and J. M. Taylor, Vancouver.—Our thanks are due to Mr. Cox for a very good account of both the city and the B.C. championship tournaments, and also to the B.C. champion of 1929-30, Mr. J. M. Taylor, for annotated games and interesting news.

"Seen a policeman round here?"
"No."
"Good. Hand over your money."
—Pages Gales, Yverdon.

We are now demonstrating The Great New Majestic ELECTRIC Refrigerator

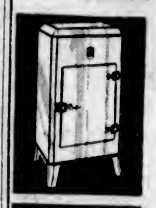

30 AMAZING FEATURES

Every convenience you've wanted is built into it—new glider bar shelves—new finger-tip door latch, new silent mechanism that runs in a continuous bath of oil. There's a big freezing compartment that makes 84 ice cubes at ONCE. There's a temperature control right at your finger tips. Shelf room to care for a big family. And more than twenty other big advantages.

Come in and see these models—Easy payments arranged.

MIGHTY MONARCH OF THE ARCTIC

SEE THEM AT

641 Yates St. KENT'S Empire 5013

Stewart's CREAM OF THE BARLEY

A fine old Scotch whisky of exceptional quality. Blended and bottled in Scotland. Try it . . . you'll like it!

TRADE MARK

This advertisement is not published or displayed by the Liquor Control Board or by the Government of British Columbia.

WHEN . . .
A HOMER WINS THE GAME!
It's time for a Lager!

PHOENIX LAGER . . . a pure, healthful beverage . . . and a brew that has been first choice of British Columbians since 1858.

For sale at all Government Vendor's stores in the new handy carton of one dozen bottles. Free delivery on orders of two dozen or more.

P. S. . . . ANYTIME IS A GOOD TIME FOR

PHOENIX LAGER

This advertisement is not published or displayed by the Liquor Control Board or by the Government of British Columbia

THROW AWAY Your Heavy FLOOR POLISHER

Get this ELECTRIC FLOOR POLISHER FREE

SPECIAL

If you already own the Premier Spic-Span an especially attractive offer will be made you.

There's work enough for you to do around your home without tugging your heart out with a heavy floor polishing brush. Let electricity polish your floors. You *can*, now—at no extra cost. Premier today offers you an *electric* Floor Polisher FREE with the purchase of the other cleaners comprising a Premier Complete Cleaning Unit.

These Units are revolutionary. They do practically every housecleaning task. They outdate clumsy, old-fashioned vacuum cleaner and attachment combinations. Yet their cost, under this special offer, is actually *less* than many vacuum cleaners alone.

You may have your choice of two Premier Units—the large Premier Duplex Unit, or the smaller Premier Junior Unit. Each of them clean

Rugs	Hangings
Carpets	Shelving
Car and Furniture	Mattresses
Upholstery	Odd Corners

Each of them also protects materials against moths — banishes cooking odors — and polishes waxed floors electrically.

Never before has so much real cleaning help been offered you at such moderate prices. Necessarily the offer is limited in time. So act on it now.

Limited Time Special Prices

Premier Duplex Unit (Including Premier Duplex, Premier Spic-Span, and FREE Floor Polisher) $85.75

Premier Junior Unit (Including Premier Junior, Premier Spic-Span, and FREE Floor Polisher) $61.25

Either unit may be purchased on the budget plan $5.00 down. Balance in equal monthly instalments plus an equitable service charge.

1827W

See Demonstration, Douglas Street, Lower Main Floor

David Spencer, Ltd.

The Premier Vacuum Cleaner Co., Ltd.
326 Sayward Bldg.

166-W

COLISEUM MON. and TUES.

A Laugh Every Minute!

ERROL: Pardon, my lad, if I jiggle your funnybone. A habit of mine.

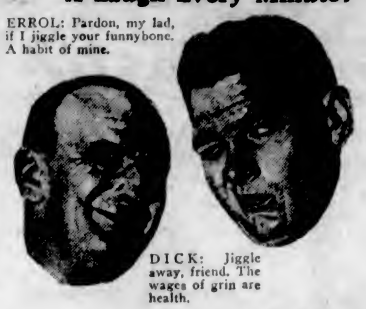

DICK: Jiggle away, friend. The wages of grin are health.

RICHARD ARLEN
MARY BRIAN
STUART IRWIN
and
The Great Comedian From "ONE HEAVENLY NIGHT"

"ONLY SAPS WORK"
Leon Errol

FOX NEWS—BARBARA STANWICK in "THE LOCKED DOOR"
Mats (2 to 5), 25c; Eves. (7 to 11), 35c and 25c; Children, 10c

NEXT SATURDAY—BRITAIN'S DRAMATIC TRIUMPH
"MURDER" From Clemence Dane's Thriller, "Enter Sir John"
CONSIDERED THE GREATEST MYSTERY PLAY EVER PRODUCED

COMICAL CROOKS IN MERRY MIX-UP

Only a sap would miss seeing "Only Saps Work," the laugh-tonic which Manager McGrath has scheduled for Monday and Tuesday at the Coliseum Theatre.

For this merry mix-up of comical crooks and demon detectives is one of the breeziest, thrillingest comedy romances since Hector was a kitten.

It all has to do with a Health Farm where crooks go straight and cooks go strait-jacket — and straights go cuckoo.

Leon Errol of wilting-knee fame is the chief dispenser of mirth, abetted by Stuart Erwin, D.D. (Distinguished for Dumbness).

"Tommy," called up the sairs the harassed mother of a pickle of a son, "Whatever you're doing—don't do it!"

"It's bad to let your wife find a letter you were supposed to post."

"And a lot worse to let her find a letter you were supposed to burn."

SATURDAY'S Crowds Acclaimed Ann Harding and Clive Brook in Premier Showing of "East Lynne"

Ann Harding with **Clive Brook** **Conrad Nagel** **Cecilia Loftus** IN

East Lynne

Bargain Matinee Daily at 12 noon
Adults 20c
Children 10c
Matinee 35c
Evening 50c

GRACIOUS, beautiful Ann Harding reflects every woman's joys and heartaches . . . superb as Isabelle . . . denied the love for gaiety that every woman needs . . . paying for one mad moment of escape with eternal regret . . . Here is a shining performance by a glorious actress!

A Love Story of Today—Tomorrow and All Time!

ADDED ATTRACTIONS
TOM HOWARD in **"THE AFRICAN DODGER"**
PARAMOUNT SOUND NEWS

2 MORE DAYS MON. AND TUES.

DOMINION

Commencing on Wednesday
MARION DAVIES in "The Bachelor Father"

Plays and Players

"East Lynne" Scoring Season's Biggest Hit

Fox Films' Product, Showing at Dominion, Representative of Screen's Finest Achievement—Clever Actors in Artistic Character Triumph

That "East Lynne" should emerge from the Hollywood studios in the holiday attire that it is presented at the Dominion Theatre yesterday is something to the credit of Fox Films which Movietonized this drama, for certainly the audible screen has given theatregoers here something about which they will talk for many days to come.

What "East Lynne" represents in investment of dollars and cents to the producers doesn't matter, for the completed product is representative of the screen's finest achievement.

Ann Harding never appeared to greater advantage than she does as the ill-fated Isabel, who gives her life for the glimpse of the child from whom she had been driven by her husband. She attains emotional heights not reached by any other screen star to date.

However, Ann Harding is just one of the group of popular screen personalities in "East Lynne." In the stellar galaxy are Conrad Nagel, who gives a most convincing performance as Carlyle, and Clive Brook, who is dashing, romantic and thoroughly at home as the lover of Isabel. Beryl Mercer, as the sympathetic Joyce, scores a personal triumph, while Cecilia Loftus, the internationally known vaudeville and musical comedy favorite, makes an auspicious debut at a Fox featured player in the role of Cornelia.

Masterpiece at Dominion

Ann Harding, Playing One of the Leading Roles in "East Lynne," the All-Talking Feature Showing at the Dominion Theatre, Monday and Tuesday.

LILA LEE CHARMS IN COMEDY-DRAMA

"Misbehaving Ladies" Is Whimsical, Rollicking Picture Coming to Columbia

"Misbehaving Ladies," the First National picture coming to the Columbia Theatre, will give local fans another Lila Lee, heroine of so many different types of films.

The whimsical, rollicking comedy-drama, based on the story by Juliet Wilbor Tompkins, gives Miss Lee what is undoubtedly her most exacting role, with her fine performances in "Drag" and "Woman Hungry" as the only runners-up for honors.

Miss Lee is the small-town girl who marries an Italian prince, and returns widowed to her home town, only to be mistaken for a seamstress who has been hired to prepare for the princess' arrival.

Ben Lyon also has a pleasing role, and Louise Fazenda and Lucien Littlefield are seen in parts that provide hilarity through the picture.

Old Customer—What's become of that assistant you had, Mr. Parks? Not defunct, I hope.

Grocer—That he has, mum; with every penny 'e could lay his 'ands on.

MON., TUES., WED. ONLY

The Supreme Sensation of the Talkies!

WALLACE BEERY as "Butch," the convict leader

NO motion picture has ever created such a sensation!

Three thousand convicts riot! Romance vies with drama! It's marvelous!

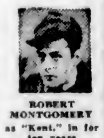

ROBERT MONTGOMERY as "Kent," in for ten years

Directed by George Hill

LEWIS STONE as the prison warden

CHESTER MORRIS and LEILA HYAMS partners in a thrilling romance

THE BIG HOUSE

Matinee, 2 to 5—Adults, 25c
Evenings—Adults, 25c and 35c
Children, Always, 10c

Tuesday Rebate Night $25.00 Given Away

Coming Thursday "PAID"

PLAYHOUSE

Romance of Jenny Lind Basis of Capitol Play

Grace Moore, Metropolitan Opera Star, Makes First Screen Appearance in "A Lady's Morals," Showing Here Tomorrow With Fine Cast

The romance of the life of Jenny Lind, world-famous Swedish opera singer, is the theme of the first screen appearance of Grace Moore, Metropolitan opera star, in "A Lady's Morals." The Metro-Goldwyn-Mayer starring vehicle will open tomorrow at the Capitol Theatre for a three-day run.

In the new picture, which Sidney Franklin, remembererd for "The Last of Mrs. Cheyney" and other hits, directed, Miss Moore appears as the singer, and sings many brilliant song numbers ranging from grand opera to popular ballads in the role. The first song Carrie Jacobs Bond has composed for the screen, "Lovely Hour," is one of them, and numbers by Oscar Straus and Herbert Strothart, selections from "Norma" and "Daughter of the Regiment" are others.

The scenario was written by Hans Kraly and Claudine West from Dorothy Farnum's story, with dialogue by John Meehan and Arthur Richman.

The cast is an elaborate one. Reginald Denny plays the composer-lover, Brandt, and Wallace Beery is seen as a reincarnated P. T. Barnum in the sequences showing Jenny Lind's debut in New York under the management of that brilliant showman.

A Scene From the Picture "Only Saps Work," the All-Talking Feature Showing at the Coliseum Theatre Monday and Tuesday

Big time laughs. Real folks. Real thrills. Real fun. And a five-star cast to make the joy complete.

A Story of Gold-Diggers on Main Street!

LILA LEE—BEN LYON
Louise Fazenda—Emily Fitzroy—Lucien Littlefield—Oscar Apfel

MONDAY NITE CASH PRIZES | Mat. 20c; Children 10c Evening 25c and 35c

Columbia Coming Thursday "THE FOURTH ALARM"

AMUSEMENTS

On the Screen

Capitol—"A Lady's Morals," featuring Reginald Denny.
Coliseum—Richard Arlen in "Only Saps Work."
Columbia — "Misbehaving Ladies," starring Lila Lee.
Dominion—Ann Harding in "East Lynne."
Playhouse—"The Big House," featuring Chester Morris.

"THE BIG HOUSE" COMPELLING PLAY

Penitentiary Riot Makes Powerful Climax to Picture Showing at Playhouse

A compelling and extremely moving narrative of the effects of prison environment on a young boy is told in "The Big House," which will open at The Playhouse Theatre tomorrow.

George Hill, the director, achieved a masterful touch in playing a searchlight on the devastating aspects of contact with hardened criminals, the frustration of confinement and the pathetic separation of the boy from the girl he loves.

Using a powerfully-staged penitentiary riot as the climax of the story, the director has built up a series of episodes which hold the attention from the first moment to the last and leaves one at the conclusion of the picture with plenty of food for thought.

The acting of the large cast is well nigh perfect, with such players as Lewis Stone, Wallace Beery, Chester Morris, Robert Montgomery, J. C. Nugent and Karl Dane taking part.

"MURDER" AT COLISEUM IS FINE PERFORMANCE

Alfred Hitchcock is certainly a genius in the art of direction. He knows and achieves what he wants. He has not only his human puppets, the stars and the lesser lights, who make a perfect whole for every perfect picture.

His intensely human mind and his sympathy obtain for him the best material that can be possibly got out of his artists.

Herbert Marshall, who made a great hit in the silent version of Herbert Wilcox's play, "Mumsee," takes the role of Sir John in the English version (Alfred Abel takes the corresponding part in the German version.)

Also included in the English cast are Marie Wright, Phyllis Konstam, and Esme Percy, also Edward Chapman, who gave such a remarkably fine performance in "Juno and the Paycock." Norah Baring is the heroine in the English version of "Murder!" coming to the Coliseum Theatre next week.

The owner of a lucky ticket in the sweepstakes says the money will help him to find his feet. Provided he does not lose his head.

The Love Career of a Famous Beauty!

THE romance the world's been waiting for. The immortal story of a celebrated beauty who defied conventions for the man she loved.

A tender romance based on the life of Jenny Lind, the Swedish Nightingale.

A Lady's MORALS

Directed by SIDNEY FRANKLIN

GRACE MOORE
Famous Metropolitan Opera Star

REGINALD DENNY
WALLACE BEERY
and Jobyna Howland

THE heart-hunger, the soul-cravings of a woman in love have never been more powerfully depicted.

Grace Moore, star of Broadway's show and opera world, now in a picture that is a screen event of the year.

CHARLIE CHASE
In the All-Talking Comedy
"One of the Smiths"
Capitol Sound News

Bargain Matinee Daily at 12 Noon
Adults, 20¢ Children, 10¢
MAT. 35¢ EVE. 50¢

Three Days Only

STARTING TOMORROW **CAPITOL**

Victor Records We Invite You to Hear

Some of the New MAY Records

22651—**Got the Bench, Got the Park,** Henry Busse Orchestra
Wabash Moon, Waltz
Wayne King's Orchestra

22649—**Sweetheart of the Prairie,** Sung by Johnny Marvin
Sweetheart of the Mountain
Sung by Johnny and Frankie Marvin

216563—**Soldier's Joy** (violin with guitar), Joseph Allard
Square Dance (violin with guitar), Joseph Allard

23532—**Bashful Bachelor,** Sung by David McCarn
Hobo Life, Sung by David McCarn

22650—**If You Should Ever Need Me,** Biltmore Orchestra
Please Don't Talk About Me When I'm Gone, Biltmore Orchestra

22575—**The Waltz You Saved for Me,** Wayne King's Orchestra
In a Window, in a House, in Carolina.
Wayne King's Orchestra

1506—**Lover Come Back to Me,** Sung by Lawrence Tibbett
Wanting You, Sung by Lawrence Tibbett

C-11—**Favorite Melodies of Victor Herbert,** by Victor Salon Group and Victor Salon Orchestra

At the Music Department

David Spencer, Ltd.

MOONRISE AND MOONSET

MAY

Time of moonrise and moonset (Pacific Standard time), at Victoria, B.C., for the month of May, 1931.

Day	Rises	Sets
1	7:18 p.m.	4:27 a.m.
2	8:44 p.m.	4:50 a.m.
(Full Moon on 3rd)		
3	10:09 p.m.	5:18 a.m.
4	11:18 p.m.	5:57 a.m.
5	.....	6:46 a.m.
6	0:16 a.m.	7:44 a.m.
7	1:04 a.m.	8:54 a.m.
8	1:34 a.m.	10:05 a.m.
9	2:00 a.m.	11:18 a.m.
(Last Quarter on 9th)		
10	2:26 a.m.	12:24 p.m.
11	2:35 a.m.	1:22 p.m.
12	2:48 a.m.	2:18 p.m.
13	3:00 a.m.	3:44 p.m.
14	3:18 a.m.	4:03 p.m.
15	3:21 a.m.	5:02 p.m.
16	3:48 a.m.	7:14 p.m.
17	4:11 a.m.	8:39 p.m.
(New Moon on 17th)		
18	4:42 a.m.	9:42 p.m.
19	5:32 a.m.	10:47 p.m.
20	6:18 a.m.	11:41 p.m.
21	7:24 a.m.	.....
22	8:41 a.m.	0:29 a.m.
23	10:02 a.m.	0:54 a.m.
24	11:25 a.m.	1:18 a.m.
(First Quarter on 24th)		
25	12:47 p.m.	[illegible]
26	2:08 p.m.	2:50 a.m.
27	3:30 p.m.	3:13 a.m.
28	4:53 p.m.	3:31 a.m.
29	6:16 p.m.	3:51 a.m.
30	7:40 p.m.	3:18 a.m.
31	8:57 p.m.	3:50 a.m.
(Full Moon on 31st)		

The Meteorological Observatory, Gonzales Heights, Victoria, B.C.

MONA JEWELL'S RECITAL

The annual recital of Miss Jewell's Dancing School will be presented at the Playhouse Theatre on Monday, May 18. The programme will consist of character, acrobatic, toe, soft shoe and tap dancing, with over 190 children taking part.

Free Lectures

By **HARRY GAZE**

Auspices British Section International New Thought Alliance.

Empress Hotel Ballroom

Sunday Evening, May 3, at 8:00
"Dynamic Power of Scientific Prayer."

Monday Evening, May 4, at 8:00
"How to Realize Your Desires and Make Your Dreams Come True"

Tuesday Evening, May 5, at 8:00
"The Radiant Science of Health and Success"

All Welcome

COLISEUM

NEXT SATURDAY, MAY 9
FIRST OF THREE MIGHTY BRITISH PRODUCTIONS!

Who killed EDNA DRUCE?

BRITISH INTERNATIONAL PICTURES LTD. present

"MURDER"
A DRAMATIC SENSATION based on the story "ENTER SIR JOHN"

To Follow

"THE W. PLAN"
Rated by the American Press—"Greatest Spy Play Ever Made"

The Picture Selected to Show the Imperial Delegates in London

"THE MIDDLE WATCH"
An Uproarious Naval Comedy
With Owen Nares and Jacqueline Logan

Ideas for the Home Builders of 1931

How Much Can You Afford to Spend For a New Home?

Make the Cost of Your House Fit Your Purse; Find Out What It Will Cost Before Selecting the Plans, Then You Won't Have Disappointments

How Home-Owners Can Save Money

THE type of a house you build depends largely on how much you can afford to pay. The man whose income is small cannot afford to put up a pretentious looking residence, and must content himself with a smaller, more modest structure. Before deciding on the new home, the best course of procedure is to estimate the amount of income than can be devoted to it. Once the cost has been definitely determined, then the selection of the plans and exterior appearance can proceed.

Very often, however, the other way around has been chosen. The family pick out the plans and type of house, then find out if they can afford to build such a dwelling. Often the house is a thousand dollars or so beyond their expectations. In such a case disappointment awaits the householder unless some scheme can be devised to cut down the cost of building the home.

PARE YOUR REQUIREMENTS

If the plans are too expensive for the purse, the requirements of the family must be curtailed until the amount of expenditure is within the limits that the income prescribe.

Where to cut is an important decision that must be made. Whether it is better to sacrifice quality and cheapen the house throughout, or deliberately to cut out of the material lists certain household equipment, calls for thoughtful study and hours of deliberation. Since the cost must be cut, the method of paring the requirements is important, for the comfort and convenience of the family for several years to come depends on what is eliminated.

When going over the list make certain that those are retained that are absolutely needed by the family. Certain essentials are always needed. A bathroom, for instance, is an essential; a shower bath is not, for the tub may be used. Again, in the bathroom the floor may be laid with wood instead of more expensive tile.

APPLY COMMON SENSE

Common sense must rule when making cuts in building expenses. There are certain places, however, where costs can be cut and others where the original bill of materials should be strictly followed.

It is a wise plan to avoid cutting the insulating materials in the walls. Insulation is an important factor in cutting fuel bills and conserving heat during the Winter months. The uninsulated home is invariably cold and the heat losses are terrific. By spending a few extra dollars on proper insulation a good many dollars are saved on the annual fuel bill.

Insulation should also be left between floors and in the ceiling below the attic, as here also heat waste may occur. Fire stopping construction is another essential to the home. While this stopping costs money, it is a good investment because of the protection it affords.

At the same time, the wise home owner is going to place fire insurance on the new home immediately so that losses from fire will be protected the moment the builders start to work. Fire protection in all of the branches is an essential and a worthy investment.

HOW TO SAVE MONEY

The home-owner can save money by making certain that his plans call for stock sizes of lumber, doors, sash and trim. Here is where the advice of a practical lumber dealer will come in handy for the dealer knows what is stock and what is special. It is to your advantage to use stock sizes and materials whenever possible. In the case of mouldings and trim the home-builder may be able to save by substituting stock which the dealer has on hand instead of a material with a slightly different profile.

Down in the basement dollars can be saved also in partitions. Often the plans of the house call for partitions between the furnace room and the rest of the space. A wall separating the laundry is a convenience, especially when clothes are hanging indoors to dry and there is a possibility of flying coal or ash dust, yet the cost of the partitions may not be worth the convenience.

Money can be saved on foundation work. The designer of the dwelling may have specified the use of certain types of footings which are expensive. Shall the footings be of brick, tile, concrete blocks or poured cement? Since all are durable and substantial, the cost should determine which will be selected for use.

SIDEWALLS AND ROOFING

While the plans may call for a stucco siding, the use of wood will cut the building cost. In the same way, stucco or wood may be substituted for brick. The substitution of exterior materials must be watched with care as city ordinances often specify that certain kinds of siding must not be used. In some cities frame is taboo, either brick veneer of stucco being alone legal.

These legal requirements often determine the kind of roofing that must be used. Many cities have passed ordinances against the use of wooden shingles. Under such conditions the home builder has a choice of asbestos or composition shingles, tiles, pitch and gravel or slate. The less expensive must be chosen by the builder who must cut his costs.

When frame siding is used a choice lies between wide siding and narrow. The wide siding is more expensive because of the difficulty in selecting a clear grade of wood for the larger piece. The wide siding must be thicker than the narrower widths. For this reason the builder with a limited appropriation must use narrow siding.

Even when wooden shingles are allowed, stained shingles may give way to the plain wood ones, due to a lower cost.

SAVING ON FLOORS

While in the long run the use of hard wood floors is an economy in rooms that are constantly used, the substitution of soft woods will save something on the total building costs and must be listed as a place where money can be saved.

Prices of hard wood floors also vary due to the selection of the wood. It must be remembered that hard wood is a general term from a commercial standpoint, all woods coming from deciduous trees being hard wood. Soft woods come from evergreens. The quality of the woods vary according to the specific trees, and logically enough the price varies also.

When designing the house the architect or builder may have specified oak floors. Even in oak there is a variation in quality. The floors may be laid with second grade oak at a saving. The medium grades of hard wood are durable and if the mill work is well done and the workmen careful about laying the floors, staining the wood and varnishing it, the job will be a satisfactory one, giving a fine appearance.

Harmony in Spanish Mission Design

BUILDINGS designed in the style of the Spanish Mission have a peculiar allurement of their own. Whether it is due to the interesting histories connected with this kind of structure or just their entrancing appearances, is hard to say. The graceful lines and the harmonious contrast of color attracts the eye and singles out the Spanish design as distinctive.

In this particular residence, the charming exterior boldly proclaims its style in every line. The bright red of the roof over the gentle cream of the stucco produces a liveliness in color. Typically realistic of the Spanish mode is the arched entrance at the side leading to the rear garden. Tile floor in the porch with brick steps leading to it, compose a durable, attractive entrance. The large window in the front gable, with its flower box, is a feature of comfort. In fact, the whole exterior has a most favorable aspect.

DINETTE ADJOINS

Entering the main hall, it is noticed that the living-room lies to the right and another hall opens off at the left, leading to the bedrooms, bathroom and kitchen. The large well-lighted living-room with its fireplace, has a dinette adjoining. In the handy kitchen many built-in features are provided. Bedrooms are well supplied with closet space and the bathroom is laid out in a commendable manner.

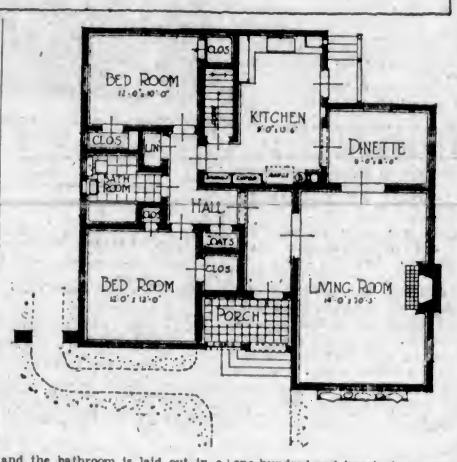

Outline specifications: Size of house, thirty-six feet by thirty-eight feet; suitable lot, fifty feet by one hundred and twenty feet; walls, stucco cream; roof, imitation tile (gal. iron); heating, warm air; interior trim and floors, hardwood; built-in features, kitchen fixtures.

BASEMENT FLOORS OF CEMENT ARE BETTER

Earthen floors in cellars are unsanitary, as the dampness in the earth breeds disease. The earth also causes dirt to be tracked into the house.

When modernizing, by all means place a cement floor over the entire basement. This floor should be thick enough to support any reasonable weight: three inches is an accepted thickness. Such a floor will enable the housewife to keep the basement clean at all times. The basement will be dry and sanitary, a part of the house where additional rooms may be located if desired.

Many home-owners have found that with the improvement of the basement they can finish off rooms such as playroom, billiard-room, den, workshop, etc. A group of habitable rooms may be developed out of these improvements.

LET YOUR DRAPERIES AND CURTAINS ADD LIFE TO THE ROOM

The construction of a new home logically calls for an entirely new assortment of draperies and glass curtains. To use old ones may be economy, but often not in the best of taste, as the old drapes may not be suitable for the windows of the new home.

Draperies and curtains add color and pattern in just the right places in the room to make them effective as decorative factors. Color and design through the use of drapes enhance the attractiveness of the windows, which are often the only prominent features of the room.

Since the windows are generally placed to balance, colors and designs are expertly placed to be most effective. Ordinarily the more simple hangings are most suitable for a room. Plenty of fullness both in the glass curtains and draperies is usually essential.

AWNINGS BECOME MORE POPULAR

Fabrics Prove Decided Asset to Appearance of Home and Add More Comfort

More awnings are in use this year than ever before and in new and attractive colors. Color schemes on the outside of the house are carried right into the awnings with very pleasing results.

With the new fabrics that all awning manufacturers are showing, it is possible to bring the colors of the roof and trim in the predominant stripes of the awning and also have the same background colors that compose the body of the house in the lesser stripes.

Such color combinations are now plentiful for every style and color of house. When colors are selected in the manner described a very pleasing effect is always obtained.

The new stripes diffuse a very pleasing and restful light into the room or porch shaded by the awning.

Much attention has been given this year to the selection of awnings by the home-owner, with the result that they have proven a decided asset to the appearance of the home and a great comfort to those who live in it.

LIGHTING OF KITCHEN IMPORTANT MATTER

When modernizing the kitchen, one of the important items the housewife must keep in mind is the location of the electric lights. It is customary to have one light hanging from the ceiling, but very often this does not throw the light over the work table or stove, and oftimes the housewife is working in a shadow.

To remedy this, many home owners, when modernizing, are placing side wall brackets at strategic points on the wall, so that light will be thrown to meet such conditions.

The lighting fixtures should have a milk white globe so that the light will be soft and clear. Perhaps a one hundred watt lamp should be used in the centre of the room and fifty or sixty watts in the side wall fixtures.

The Irish farmer's cow was very restive, and it was almost impossible to milk her. The farmer decided to get rid of her, so he sent her to be sold at the nearest market. The man who took her to the sale returned with much more money than the cow was expected to fetch.

"Did you tell the truth about the cow?" asked the farmer in surprise.

"Begorrah, I did," replied the man. "The man asked me if she gave plenty of milk, and I said, 'Man, you'll be tired to death with the milking of her!'"

Officer: How did that accident happen?

Driver: My wife was asleep in the back seat

LINOLEUM HOLDS MANY BENEFITS

Use of This Material Over Soft Wood Floors Has Many Advantages

Years ago when the floors of the average house were completely covered with carpets, hardwood floors were not often used, but with the passing years the vogue has turned to the use of rugs instead of carpets.

Such a style as this means that many of the old-time floors are now exposed to public gaze. Being made of soft woods, the home owner finds it hard to treat these soft woods properly. They may be painted, but this easily wears off, leaving marred and unsightly boards.

The answer to the problem is to install hardwood floors, or to place linoleum over the softwoods. The use of linoleum is constantly growing, for it has a number of advantages which make an appeal to the housewife.

Today linoleum may be obtained in many gay patterns. The solid, heavy colors of former days are passe. The manufacturer of linoleum has discovered that the housewife welcomes the gay and colorful patterns, and today a complete line may be obtained.

A few years ago linoleums were used mainly on the kitchen floor. They were not deemed suitable for other rooms of the house, but with the advent of new patterns, these substantial floor coverings are now being used in practically every room of the house.

This change in public taste is due partially to a better conception on the part of the homeowner of the possibilities of linoleum. Better grades of linoleum are long-lived, practically will last the lifetime of the dwelling. The homeowner who desires to modernize the floors of his home yet feels that hardwood floors are beyond his purse, can select linoleums, knowing that he is choosing a floor covering that is in the best of taste, economical, and lasting.

Basement Under Entire Building Is Advantageous

The home-owner will save little money by excavating only under a portion of the house. When building it is wisest to have the contractor excavate under the whole house. The cost is very little more and the value of a full basement should the owner ever decide to sell, will be evidenced by the better price he can secure. The average person looks upon the house as being complete only when the basement is fully excavated.

While the basement is often used solely as the home of the heating plant and the laundry, with very little expense it can be fitted up into a habitable group of rooms. Here can be located the workroom if the man of the house has a knack for working with tools. Or a room can be walled off as a playroom for the children where they can gather on stormy days. Sometimes a smoking room or den is located here and more than one family have a billiard room in the basement.

With proper planning the basement can be made a valuable set of rooms which will add considerable to the enjoyment of the household.

ALBION FURNACES

New Low Prices, From

$95

Albion furnaces are renowned for quality and dependability. Get yours installed now and budget the cost over the next eight months. Installed by factory experts at no additional cost.

ENAMEL AND HEATING PRODUCTS LTD.

Foundry and Showrooms
2101 Government Street
Garden 1714

General Electric

More Than 40% Bought General Electric Refrigerators

This outstanding sales volume throughont the continent in 1930 proves public preference for General Electric . . . the refrigerator with the "monitor top" . . . distinct from all others.

GUARANTEED 3 YEARS

JAMESON MOTORS, LTD.

General Electric Refrigerator Headquarters
740 Broughton Street

The Real Home Owner

takes a keen delight in keeping his grounds neat and attractive. To do so you must have the necessary tools and equipment. Consult us for your requirements in:

LAWN MOWERS WHEELBARROWS LAWN SPRINKLERS WATERING POTS
GARDEN TOOLS WATER HOSE SHEARS HAND TROWELS

Alcock, Downing & Wright, Limited

Successors to
THE HICKMAN TYE HARDWARE CO., LTD.
Phones: G 8137 and G 8138 546 Yates Street, Victoria, B.C.

COLLAPSIBLE DIAMOND

LATTICE

"It Bends Around Corners"

Built ready to erect of planed lattice strips, each piece dipped separately in creosote shingle stain before being assembled; every crossing nailed and clinched. Made in any height from one foot up, and any length.

Per Square Foot **6c** at Factory

Aquarium De Luxe

18-Gallon Aquarium, fitted complete, with stucco fountain and overflow; two grottos, etc. On shallow base, 31 x 18 inches. Enameled green.

On **$22.50** Terms

On View at

PACIFIC INDUSTRIES

AVIARIES, FOUNTAINS, BEEHIVES, LAKE BOATS, ETC.
2013 Oak Bay Avenue E 5025

The New Beatty Porcelain Tub

At a Price Within the Reach of All

No Home Is Complete Without a Beatty Washer

Only $129.00

Easy Terms—No Interest

Beatty Washer Store

1609 Douglas St. Phone G 7511

"Progress is born in the pain of economic adjustments"

Inglis Plumbing and Heating Co., Ltd.

927 Fort Street, Victoria, B.C. Phone Empire 1814

S.L. Co

Of Interest to You

We have materially increased the size of our Victoria Service Yard in order to accommodate the enlarged stock now being laid in. The increase not only affects the quantities, but the number of items carried locally. This means even quicker and better service to you than heretofore.

SAVE TIME AND MONEY—BUY AT THE

Sidney Lumber Co., Limited

2116 Government Street, Victoria, B.C. Phone G 2515

SPECIAL PRICES

Glazed Sash and Windows. House Orders.
Price, per square foot 19c

FRENCH DOORS—Glazed in Zinc Bars, $7.00

MILLWORK

Lumber, Rough and Dressed, Shingles, Gyproc, Etc. Best Grades
Prompt Delivery

R. A. Green Lumber Co.

2860 Maple Street Garden 7514

For Lasting Satisfaction—

Own a LEIGH-BUILT Home

Our Aim Is to Build for You
Not the Most Expensive
But

THE BEST HOME FOR YOUR COMFORT

Remember Also—All Cash Is Not Necessary
Come in and Discuss Plans and Monthly Payments

Leigh Real Estate & Building, Ltd.

208 Jones Bldg. 715 Fort St.

Empire 9042

ROCKGAS

At New Low Cost on Installation

The Spark Cabinet Range

Beautifully finished in ivory and black, it is an ornament to any kitchen. Easy to clean, this range is simplicity itself to operate, through the automatic oven control.

$141.00

Installed complete with first supply of gas.

Now you may equip your home with Rockgas, the one perfect fuel . . . at a saving that will surprise you. Clean, safe, convenient, Rockgas is available to all. To cook with natural gas is to cook the modern way.

Easy Terms May Be Arranged

Vancouver Island Rockgas DISTRIBUTORS LTD.

852 Yates Street Phone E 6412

EVERYTHING ELECTRICAL

For the Home

Vacuum cleaners, refrigerators, ranges, lighting fixtures, irons, etc. . . Choose your electrical servants at Murphy Electric. Prices most moderate. Easy terms.

See Us for Expert Wiring, Repairs and Electrical Work of Any Kind

Murphy Electric Co.

728 YATES STREET PHONE G 1713

INEXPENSIVE AWNINGS

See Our New Stock Of Porch and Camp Furniture

F. JEUNE & BRO., LTD.

570 Johnson St. Phone G 4632

MARINE and TRANSPORTATION

Steamship Strike Proceeds With No Bitterness Voiced

Owners' One Complaint Being Manner in Which Officers of Towboats Dropped All Work When Strike Came On

VANCOUVER, May 2 (CP).—The towboat strike continues, with no change. It is an unusual strike, there being no bitterness voiced between the parties to the argument, excepting criticism from some of the towboat operators of the men who tied their tows up-coast when the strike came on. The owners felt that the men should have finished their voyages before walking off, especially as they used the company boats and fuel and food to get home, after they abandoned the tows. Excepting for this criticism, the strike is markedly free from animosity, and many towboat operators voice the sentiment that they want their own men back when the strike is over, having no intention of permanently replacing them.

"Had it not been for the abandoning of some of the tows," said a well-known operator on Friday, "there would have been no bitterness in the matter at all. But we feel that the men should have completed their trips before they walked out."

RAINBOW SEA CADETS

Orders by Lieut. P. W. Tribe, commanding.

Parades for week ending May 9: Tuesday, May 5, gun drill, band practice, bends and hitches, rifle practice and seamanship classes; Friday, May 8, gun drill, band practice, rifle practice, anchors and cables and leadlines classes.

Strength increase: The undermentioned, having been enrolled, are taken on the strength of the corps: Cadets F. Henry, C. Miller, R. Fielding, J. Mitchell, A. Wilson, K. Hughes, P. Horsfield and G. Finnell.

First aid class: The undermentioned were successful in passing the examinations in first aid, Junior Red Cross, and have been awarded badges and certificates: C.P.O. MacGregor, L.S. Price, L.S. Hall, L.S. Smith, L.S. Canavan, Cadets Fielding, Dawson and Longfield.

In connection with the above, it is notified for the information of all concerned that the badge is to be worn on the right arm, above the elbow.

Compliments: In future all ratings will, on coming aboard, face aft and salute the quarterdeck.

Uniform: Some ratings have been attending parades in civilians. This must cease, and any rating appearing in civilians will be refused admittance by the quartermaster on duty.

C. M. HENRY,
1st Lieut., Sea Cadet Corps.

Equipment and Planes Change Hands in Deal

EDMONTON, May 2.—Sale of Commercial Airways, Limited, of Edmonton, to Canadian Airways, Limited, has been practically completed, it was announced here today. The deal, involving transfer of five airplanes and equipment and supplies valued at $150,000, will be ratified next Tuesday.

PRESIDENT TAFT OUT FOR ORIENT

Liner Had Small Passenger List and Full Cargo Aboard When Leaving This Port

Outbound for the Philippine Islands via Japan and China ports, the United States Mail Line Ss. President Taft, Captain K. A. Ahlin, U.S.N.R., arrived alongside Rithet Piers at 4:30 o'clock yesterday afternoon, and after embarking local steerage passengers and taking on mail and some cargo left for Yokohama at 6 o'clock. The President Taft had a light passenger list and a heavy cargo, having a full load. There were 114 travelers in all, 14 cabin and 90 steerage.

Among the passengers aboard were Miss Alice M. Monk, a missionary with the Presbyterian Board of Foreign Missions, New York, en route to Yokohama; Harold T. Heath, an electrical engineer connected with the Illinois Fuel Meter Company, Chicago, on a business trip to Kobe; Thomas M. Knight, sales representative of Powis-Brown Company, New York, bound for the Orient on business; Lieut. L. Kaplan, U.S.N., en route from Annapolis to join the Asiatic fleet stationed near Shanghai; and Mr. and Mrs. Bruce M. Boyers and son, en route to Manila, where Mr. Boyers is an employee of the Bureau of Insular Affairs.

Others included J. G. Martinez, Manila, returning after a visit to the United States, accompanied by Mrs. Martinez; Miss J. E. Comstock, missionary teacher, on her way to Singapore, where she will continue her journey to Madras, her final destination; and Mrs. Harold G. Roberts, wife of Lieut. H. G. Roberts, United States Marine Corps, en route to Shanghai, where Lieut. Roberts is stationed.

VANCOUVER SHIPPING

VANCOUVER, May 2.—Ss. Steel Inventor, which arrived early this morning to B. W. Greer & Son, Limited, to load for United Kingdom, will shift on Sunday to New Westminster.

Furness (Pacific), Limited, within the next three weeks, will have loaded three "Tre" ships full with wheat from Vancouver. On Friday evening the freighter Trecarrel sailed with 7,419 tons of wheat for Mediterranean ports. On Monday Ss. Trevethoe will arrive to load full for Davis-Milroy Company for the Mediterranean, and on May 20, Ss. Treloske is due to load 280,000 bushels of wheat for the Mediterranean.

Van-Alta Grain Company has taken Ss. Paris City for a full cargo of grain, United Kingdom-Continent, June loading, at £1 3s.

The Furness (Pacific), Limited, liner Ms. Pacific Pioneer, Captain R. H. Leaman, sailed late this afternoon for England and the Continent. She loaded grain, lead, spelter, lumber, canned goods, paper pulp, plywood and other general here. Six passengers also went aboard here.

Vancouver Merchants' Exchange reports Ss. Bencleuch due to Canadian-American Shipping Company, Limited, Ss. Cape Cornwall and Ss. City of Victoria due Sunday, and Ms. Siemmestad due Monday to the same company; Ss. Golden Bear in Sunday to Dingwall Cotts & Company, Ss. Tacoma due Sunday to Canada Shipping Company, Limited.

B. L. Johnson, Walton & Company report Danish East Asiatic Ms. Siam in this morning. Ss. Florida Maru has arrived at New Westminster to Yamashita Steamship Company. American Mail Line reports Ss. San Diego at New Westminster to load lumber for California. Ss. West Cusseta shifted today from New Westminster to Vancouver.

Will Sail in Ocean Race

THE thirty-foot waterline schooner Seven Seas, shown as she first tasted the briny at Neponset, Mass. The craft was built for competition in the transatlantic race from Newport to Plymouth. Adele Bellenbaugh (inset), daughter of the owner, F. L. Bellenbaugh, christened the boat.

Ocean and Coastwise Movements

Vessel Movements

SEATTLE, May 2 (AP).—Arrived: Caddopeak, Los Angeles; Ruth Alexander, Tacoma; Bullaren, Gothenburg; San Vicente, Philadelphia; Atlantic City, Avonmouth. Sailed: Cusco, Chile, Peru; La Brea, Los Angeles; Alaska, Alaska; Goldenbear, Sydney; President Taft, Manila; Lena Luckenbach, New Orleans; Diamond Cement, View Cove; Brookdale, Sound ports; Pacific Pine, Ipswich, New York; Caddopeak, Tacoma; Paul Shoup, San Francisco; San Vincente, Philadelphia; Ruth Alexander, San Diego.

PORTLAND, May 2.—Arrived: Admiral Sebree, Rocha Harbor; Herman F. Whiton, Galveston; Ms. H. T. Harper, San Francisco. Sailed: Maliko, Honolulu; Admiral Sebree, Peter Heims, Los Angeles; Willmington, Davenport, San Francisco.

TACOMA, May 2.—Arrived: Cusco, Sound ports; Windrush, Boston; La Brea, Los Angeles; Atlantic City, Glassow. Sailed: Ruth Alexander, La Brea, Los Angeles; Atlantic City, Glassow; Cusco, Valparaiso; Derbisy, Seward.

SAN FRANCISCO, May 2.—Arrived: Silverbelle, Astoria, Los Angeles, Elwood; Albarado, San Pedro; Nucula, Sydney; Dakotan, Boston; Lake Ormoc, Boston; Meiso, Manila; Cello, Topila, San Pedro; Admiral Schley, Portland. Sailed: Admiral Farragut, Ryoyu Maru, J. B. Stetson, Jacob, Barbara C., San Pedro; Rincon Aires, Vancouver; Washington, Antwerp; Hindanger, Buenos Aires; Admiral Peoples, Silverado, Seattle; Ernest H. Meyer, Portland.

ARRIVED

BALTIMORE, May 2.—Charles Nelson, Portland; Tidewater, San Pedro.

NEW YORK, May 3.—Ohioan, San Pedro.

BALBOA, May 1.—Cathwood, San Francisco.

BERGEN, April 27.—Knute Nelson, San Francisco.

MANILA, April 30.—Tai Shan, San Pedro.

LONDON, May 1.—Gregalia, San Francisco.

CAPETOWN, May 1.—West Honaker, Victoria.

LISBON, May 1.—Jedmoor, Vancouver.

YOKOHAMA, May 1.—Olympia Maru, Seattle.

SAILED

HAMPTON ROADS, May 2.—Marsodak, West Coast.

BALTIMORE, May 2.—San Pedro, San Pedro; Sidney N. Hauptman, San Pedro.

YOKOHAMA, May 1.—Taupins Yang, San Francisco.

ANTWERP, April 30.—Balboa, San Francisco.

GOTHENBURG, April 30.—Danwood, San Pedro; Heina, San Francisco.

PANAMA CANAL, May 1.—Passed, bound West: F. J. Luckenbach, New Orleans for San Francisco; Pennsylvania, New York for San Francisco; Steel Age, Mobile for Seattle; Jeffarson Myers, Philadelphia for Vancouver; Tamayo, Marseilles for San Francisco; Dixie Arrow, Boston for San Pedro.

Weather Report

ESTEVAN—Part cloudy; northwest, moderate; 30.64; 54; light swell.

PACHENA—Overcast; northwest, fresh; 30.14; 53; light swell.

CARMANAH — Overcast, west, light; 30.05; light chop.

CAPE BEALE—Cloudy; west, light; 30.10; light swell.

SWIFTSURE—Cloudy; west, light; 30.13; 52; light swell.

Wireless Report

LAKE FRANCES — San Francisco for (Estevan, 8 p.m., unless otherwise stated.) Possession Point, 52 miles from Possession Point.

SHOHEI MARU—Tacoma for Yokohama, left Puget Sound at 2 p.m.

CITY OF VICTORIA—Bound Vancouver, 178 miles from Vancouver.

ADMIRAL WILEY—Ocean Falls for Port Angeles, 142 miles from Port Angeles.

TEXADA—Chemainus for Los Angeles, 883 miles from Los Angeles.

TEJON—Vancouver for Los Angeles, 660 miles from Los Angeles.

Shipping Calendar

TO ARRIVE

PRESIDENT JEFFERSON — Philippine Islands, China and Japan, May 5.

KINDERDYK—Rotterdam and London, May 10.

PACIFIC ENTERPRISE—United Kingdom, May 11.

HEIAN MARU (Vancouver)—China and Japan, May 12.

EMPRESS OF CANADA — Philippine Islands, China and Japan, May 14.

PRESIDENT MADISON — Philippine Islands, China and Japan, May 19.

NIAGARA—Australia, New Zealand, Fiji and Hawaii, May 23.

LOCH KATRINE—Rotterdam and London, May 22.

PACIFIC PRESIDENT—United Kingdom, May 28.

YOKOHAMA MARU—China and Japan, May 29.

TO DEPART

PRESIDENT TAFT—Japan, China and Philippine Islands, May 2.

PACIFIC PIONEER (Vancouver)—United Kingdom, May 2.

EMPRESS OF ASIA—Japan, China and Philippine Islands, May 9.

SHIDZUOKA MARU—Japan and China, May 12.

PRESIDENT JEFFERSON—Japan, China and Philippine Islands, May 16.

EMPRESS OF CANADA—Hawaii, Japan, China and Philippine Islands, May 23.

NIAGARA—Hawaii, Fiji, New Zealand and Australia, May 27.

HEIAN MARU (Vancouver)—Japan and China, May 27.

PRESIDENT MADISON—Japan, China and Philippine Islands, May 29.

PACIFIC PRESIDENT (Vancouver) — United Kingdom, May 30.

Transpacific Mails

CHINA AND JAPAN

MAY, 1931

PRESIDENT TAFT—Mails close 4 p.m., May 3. Due at Yokohama May 15; Shanghai, May 19; Hongkong, May 22.

EMPRESS OF ASIA—Mails close 4 p.m., May 8. Due at Yokohama May 20; Shanghai, May 24; Hongkong, May 27.

PRESIDENT JEFFERSON—Mails close 4 p.m., May 16. Due at Yokohama May 29; Shanghai, June 2; Hongkong, June 5.

*EMPRESS OF CANADA—Mails close 4 p.m., May 23. Due at Yokohama June 9; Shanghai, June 9; Hongkong, June 12.

†HEIAN MARU (via Vancouver)—Mails close 11:15 p.m., May 27. Due at Yokohama June 20.

PRESIDENT LINCOLN—Mails close 4 p.m., May 30. Due at Yokohama June 12; Shanghai, June 16; Hongkong, June 19.

‡PARIS MARU (via Seattle)—Mails close 3:15 p.m., May 31. Due at Yokohama June 19.

*Carries mail for Honolulu.
†Carries mail for Japan only.

AUSTRALIA AND NEW ZEALAND

MAKURA (via San Francisco)—Mails close 11:15 p.m., May 10. Due at Wellington June 1; Sydney, June 8.

‡VENTURA (via San Francisco)—Mails close 11:15 p.m., May 18. Due at Sydney June 11.

NIAGARA—Mails close 8 p.m., May 27. Due at Auckland June 13; Sydney, June 20.
‡Mail for Australia and Fiji only.

British Mails

SS. BREMEN (via New York)—Mails close 3:15 p.m., May 7.

SS. MONTCLARE—Mails close 1:15 p.m., May 8.

SS. DUCHESS OF YORK—Mails close 1:15 p.m., May 9.

SS. ILE DE FRANCE (via New York)—Mails close 3:15 p.m., May 9.

Mail intended for transmission via New York must be so marked. When forwarded by air over United States lines, mail sent via New York can be posted two days later than the dates indicated above.

BRITISH WEST INDIES GENERALLY
Mails close 1:15 p.m., May 5.

JAMAICA
Mails close 1:15 p.m., May 8.

Australia and New Zealand

NIAGARA—Close April 1, 5 p.m. Arrive at Auckland, April 20; Sydney, April 28.

*SIERRA (via San Francisco) — Close April 6, 11:15 p.m.. Arrive at Sydney, April 30.

MONOWAI (via San Francisco)—Close April 13, 11:15 p.m. Arrive at Auckland, May 4; Sydney, May 9.

*SONOMA (via San Francisco). — Close April 27, 11:15 p.m. Arrive at Sydney, April 21.

AORANGI—Close April 29, 5 p.m. Arrive at Sydney, May 22.

* Mail for Australia only.

Canadian Air Mail Service

Mails close, Victoria, 11:15 p.m., Monday.
Leave Calgary 9:00 p.m., Wednesday.
Arrive Lethbridge 10:00 p.m., Wednesday.
Arrive Medicine Hat 11:25 p.m., Wednesday.
Arrive Moose Jaw 1:30 a.m., Thursday.
Arrive Regina 2:40 a.m., Thursday.
Arrive Saskatoon 11:00 a.m., Thursday.
Arrive Winnipeg 7:00 a.m., Thursday.
Service is daily, including Sunday.
Correspondence sent by steamer and train all the way, closing at Victoria 11:15 p.m. Monday, reaches Winnipeg 8 p.m., Thursday, too late for delivery that day.

Gulf Islands Service

(Effective May 1, 1931)

GANGES, SALT SPRING ISLAND, MAYNE, PENDER ISLAND, PORT WASHINGTON, GALIANO

Mails close 11:15 p.m., Sunday, Wednesday and Friday; 10 a.m., Tuesday.
Mails due 9:30 p.m., Monday; 7:15 a.m., Sunday, Wednesday and Friday.

BEAVER POINT, FULFORD HARBOR
Mails close 10 a.m., Tuesday; 11:15 p.m., Wednesday and Friday.
Mails due 7:15 a.m., Sunday, Wednesday and Friday.

SATURNA, SOUTH PENDER
Mails close 10 a.m., Tuesday; 11:15 p.m., Wednesday.
Mails due 7:15 a.m., Wednesday and Friday.

MUSGRAVE
Mails close 11:15 p.m., Wednesday and Friday.
Mails due 7:15 a.m., Sunday and Friday.

NORTH GALIANO
Mails close 11:15 p.m., Sunday.
Mails due 7:15 a.m., Wednesday.

INTERESTING EXPERIMENT

Indian Government's Action Interferes With Plans of Imperial Airways

INTERNAL ROUTES TO BE STATE-OPERATED

The announcement that the Indian Government has ordered a fleet of monoplane air-liners for the operation of internal airways in India marks a new and important stage in the development of Empire air communications. For the first time the principle of unified control, fulfilled in the monopoly operation by Imperial Airways of the existing lines radiating from London to the East and Africa is broken. The experiment is interesting; only events can show whether the Indian Government is right or wrong in refusing to budge from insistence that internal airways in the territory over which it rules must be state-controlled.

FACED WITH GAP

From the end of this year, when the present agreement chartering Imperial Airways airplanes for the continuation of the air mail from Karachi to Delhi is due to expire, the British company will be faced with a gap, between Calcutta and Karachi, in the proposed service to Australia. Undoubtedly the Indian Government will permit Imperial Airways craft to carry mails and passengers embarked outside India to destinations beyond India, as Dutch and French machines do today, but it will not countenance the carriage of internal traffic along the main routes by any airplanes except their own.

The alternative is for the Indian airplanes to be responsible for the transport of the mails from Karachi to Calcutta. Here difficulties might arise from differences of size and loading of the machines employed. For example, should one of the new giant four-engined Handley-Page biplanes reach Karachi from the west with 6,000 pounds or more of load on board, several smaller planes might be required to take the load across India without delay.

LONG DISTANCES

The machines ordered by the Indian Government are three-engined "Avro Ten" high-wing monoplanes, a single pair of wings being located above the fuselage, with space in the cabin for eight passengers, and served by a crew of two or three men. They cruise at 100 miles an hour and are designed to operate in India with sufficient fuel on board for nonstop flights of 800 miles, a range necessary because some of the stages contemplated in the regular operatio nof airways in India are more than six hundred miles long. Each machine is powered with three 230 h.p. ArmstrongSiddeley "Lynx," air-cooled engines.

Work on the planes intended for India is already begun. When flying trials are completed, probably early in the Autumn, the fleet will be delivered by air, flying in formation from England to India. The first internal airways are likely to be inaugurated at the beginning of next year.

HERE FOR LUMBER

To load 225,000 feet of timber for California ports, the Ss. Quinalt arrived at Ogden Point piers early yesterday morning. The Quinalt arrived from Vancouver and sailed for San Pedro last evening.

Queen Charlotte Islands

VIA VANCOUVER—Mails close 11:15 p.m., May 8, 22.
VIA PRINCE RUPERT—Mails close 1:15 p.m., April 30, May 14, 28.
Mails due 7 a.m., May 3, 8, 17, 22, 31, June 8.

Yukon and Atlin Mails

Close 1:15 p.m., April 6, 16, 27, May 7 (via Vancouver).
Close 11:15 p.m., April 1 and 13 (via Seattle).
Close 3:15 p.m., April 8, 10, 22, 24 (via Seattle).

Yachts Will Race Over Atlantic to Port of Plymouth

Most Ambitious Yachting Event of Years Calling for Amateur Skippers and Crews to Test Their Craft and Knowledge of Seamanship

Although entries for the transatlantic yacht race which will be sailed this year from Newport to Plymouth will not close until June 10, it is conceded now that practically all the competitors will be representatives of United States yacht clubs. At least ten boats are expected to contend for sailing honors in the 3,000-mile race across the western ocean. There will be at least four new yachts participating, two of them being built especially for the contest. There is the ketch Landfall, seventy-two feet long, owned by Paul Hammond, and designed by L. Francis Hereshoff; a new cutter, still to be named, sixty feet in length overall, designed by F. Paine and owned by Dudley F. Wolfe, who sailed Mohawk in the race to Spain in 1928; and the two forty-six-foot schooners Amberjack II and Seven Seas, owned by Paul D. Rust and F. L. Dellenbaugh, respectively, and built by Lawleys. Another entry is Olin J. Stephen's yawl Dorade; while other possibilities are Lord Jim, a new Alden-designed schooner owned by Paul Nevin; Lismore ketch, owned by William Ross; the schooner Ladrone, owned by George M. Pulver; and Dr. George E. Warren's Yankee Girl. Madam Heriot's new ketch, building in England, may be an entry representing France.

ALL AMATEURS

The race will start from the Brenton Reef Lightship outside Newport on July 4. The last race to the English Channel was held in 1905, twenty-six years ago, where, when there were eleven starters, the largest entry being 246 feet in length, and the smallest, 108 feet in length, and twice the size of the largest yacht competing in this year's event. The 1905 contenders were all manned by professional sailors and skippered and navigated by professional officers, a decided contrast to the crews and officers of the entrants this year, for practically everyone aboard, with the exception of the cooks, will be amateurs, including skippers and navigators. It will be interesting to see what men imbued with love of the sailing game can accomplish in comparison with the performances of the 1905 professionals, taking into consideration the difference in the size of the vessels competing. In the 1905 race there were skippers like Charley Barr, on Atlantic; Jim Loesch, on Endymion, and Tommy Bohlen, of Gloucester, in Fleur-de-lys, the latter yacht being the smallest entry, yet large enough to carry on her deck the majority of the craft participating this year.

The first transatlantic race was in 1866. Three schooners raced that year for a sweepstake contributed by the owners of the three craft. They were Pierre Lorillard, owner of the centre-board schooner Vesta, George Osgood, owner of the keel schooner Fleetwing, and James Gordon Bennet, owner of the keel schooner Henrietta. The stake amounted to $90,000, made up of $30,000 a corner. The race was from Sandy Hook to The Needles, Isle of Wight, in December, when there would be plenty of wind and weather on the North Atlantic. The start was made on December 11, and each yacht was in command of a crack skipper, "Bully" Samuels, a former master of the famous packet Dreadnaught, having charge of the Henrietta, on which Mr. Bennett himself sailed.

SIX MEN OVERBOARD

They got plenty of wind, and on December 19 they all experienced a terrific Winter gale. The Henrietta was hove-to, but Vesta and Fleetwing tried to run before the storm. This proved unwise, for Fleetwing broached-to and lost six of her crew when the sea which swept her deck carried them overboard. Henrietta finished on Christmas Day in 13 days 21 hours 45 minutes, the course being 3,106 miles, an average of 9.39 knots for the passage. It was good time for a yacht less than ninety feet on the water-line. Fleetwing arrived eight hours after Henrietta and the Vesta was twenty minutes behind Fleetwing. It was probably the hardest ocean race ever sailed by yachting craft.

Probably the fastest time ever made by a yacht racing or cruising was that made by the Atlantic during the 1905 race. She sailed to the Lizard, a shorter course, in twelve days and four hours. The Atlantic was a much larger yacht than Henrietta, being 135 feet on the waterline. In this race the big three-master belonging to Wilson Marshall made a run of 341 miles, noon to noon, which would seem to be a record for yachts.

Another outstanding race across the Atlantic was that of March, 1887, when the schooners Coronet and Dauntless competed, the former winning, although the latter was skippered by "Bully" Samuels, who was heavily backed to win. The passage took sixteen days.

RUTH ALEXANDER OUT

Arriving at Rithet Piers this morning at 7 o'clock from Seattle, the Pacific Steamship Company's liner Ss. Ruth Alexander will clear for San Francisco, the first port of call in California, two hours later. Among the passengers who will board the ship here for the voyage south are Dr. William Bryce, James Bryce, B. W. Lyon, Mr. and Mrs. W. Kay, Mrs. E. Harrison, Miss Frances McCarthy, Mr. and Mrs. J. A. Chambers and Mr. and Mrs. Joseph Conaty.

SPRAY AT NANAIMO

NANAIMO, May 2.—The tugboat Spray, towing the piledriver McCoy No. 2, arrived in the local harbor yesterday for the construction of the pier at Echo Bay, Newcastle Island. The piledriver crew is Dave Kennedy (foreman), C. Lawrence, Sid Ballow, Bill Henery, J. N. McDonald, Bill Kennedy, Charles Paul and L. Newbiggan.

Open Sea Island Airport With Informal Ceremony

VANCOUVER, May 2 (CP).—Vancouver's airport on Sea Island, already recognized as one of the finest in Canada, was opened to aerial traffic at an informal ceremony on the smooth surface of a half-mile runway, Friday afternoon.

While a group of city aldermen and interested officials watched, and propellers of three planes whirred in expectancy, nine-year-old Don Maclaren, son of Major Donald R. Maclaren, D.S.O., M.C., D.F.C., Croix de Guerre, cut the silk tape stretched across the runway. With a roar of opened throttles, the three planes took the air as fifty balloons carried the silken tape into the wind.

Calling You
To Sail WHITE STAR in MAY

Take advantage of five per cent reduction in round-trip cabin fares on the Laurentic sailing May 9th . . low off-season rates in Tourist Third Cabin to May 31st. See Europe in its spring-time beauty after an ideal crossing in typical White Star style.

Sail in May on one of these dates:
"LAURENTIC" - May 9th to Glasgow, Belfast and Liverpool
"DORIC" - - - - May 23rd to Glasgow, Belfast and Liverpool
"MEGANTIC" - - May 30th to Glasgow, Belfast and Liverpool.

WHITE STAR HAS SAILED THE SEVEN SEAS SINCE 1860

For full information phone, write or call personally

WHITE STAR LINE CANADIAN SERVICE

Pacific Building, Vancouver, B.C.
Or Authorized Steamship Agents

MILL BAY FERRY
WINTER SCHEDULE

Lv. Brentwood	Lv. Mill Bay
8:15 A.M.	10:15 A.M.
11:00 A.M.	11:45 A.M.
12:15 P.M.	1:00 P.M.
3:00 P.M.	3:45 P.M.
3:15 P.M.	4:00 P.M.
5:00 P.M.	5:45 P.M.

Quickest and Cheapest Route for Up-Island Points; 35 Minutes Ferry Crossing; 35 Minutes Victoria to Brentwood Over a Paved Road

UNION STEAMSHIPS, LTD.
To All B.C. Coast Points
Prince Rupert, Stewart, Anyox, Etc. New Steamers
GEO. McGREGOR, Agent
1 Belmont Bldg. Garden 7822

CANADIAN PACIFIC
CANADA'S GREATEST STEAMSHIPS
Empress of Britain 42,000 Tons — Empress of Japan 26,000 Tons

FROM MONTREAL
To Glasgow-Belfast-Liverpool
*May 18 .....Minnedosa
May 23, June 18.....Duchess of Richmond
*May 26, *June 27.....Melita
June 6, June 30.....Duchess of Bedford
June 13 .....Montclare
*Not calling at Liverpool

To Liverpool
*May 15.....Duchess of York
May 29 .....Duchess of Atholl
*Including call at Greenock-Belfast

To Havre-London-Antwerp
May 14 .....Montclare
May 21 .....Montrose

FROM QUEBEC
To Cherbourg-Southampton
May 23, June 13.....Empress of France
May 30, June 20.....Empress of Australia
June 6, June 27 .....Empress of Britain

FROM VANCOUVER AND VICTORIA
To Hawaii-Japan-China-Philippines
LOW ROUND TRIP FARES TO ORIENT

Apply to Agents Everywhere, or
J. J. FORSTER
Steamship General Passenger Agent
C.P.R. Station Vancouver
L. D. CHETHAM
1102 Government Street Victoria, B.C.

EXCURSION To SEATTLE
S.S. PRINCESS KATHLEEN
Saturday, May 16
Leave Victoria - - 9 A.M.
Leave Seattle - - 6 P.M.
Orchestra—Dancing
Fares
Adults $3.00; Children $1.50

SCHEDULE
UP-ISLAND
Happy Valley, Metchosin and Langford, 8 A.M.
Duncan, 10 A.M. and 2:30 P.M. (Saturdays 1:30 P.M.)
Cowichan Lake, 8:30 A.M.
Chemainus, Nanaimo, Courtenay and Cumberland, 10 A.M.
SALT SPRING ISLAND
Leaves Victoria 3:15 P.M.
Leaves Salt Spring Island 8:15 A.M.

For SAFETY, CONVENIENCE AND ECONOMY
Phone G8188
ANY LOAD—ANYWHERE—ON SCHEDULE
Island Freight Service, Ltd.
1901 Government Street—Phone G 8188
Duncan—Phone 41 Nanaimo—Phone 1181
Courtenay—Phone 178
Salt Spring—Phone 32Y (Toynbee Garage)

SUMMER RATES
HOTEL STEWART
The Hotel Stewart is centrally located down-town on Geary St., near Powell, close to the theatres and best stores. It offers high class accommodations at very moderate rates. Excellent meals. Breakfast 35c, 50c and 60c; Luncheon 50c; Sundays 75c; Dinner $1; Sundays $1.25. Write for Stewart folder giving rates and listing the sights to see in and around
SAN FRANCISCO

CANADIAN PACIFIC
TRIANGLE SERVICE
Victoria - Vancouver - Seattle

Lv. Victoria -	2.00 p.m.-12 Mid't
Ar. Vancouver	6.30 p.m.-7 a.m.
Lv. Vancouver	10.30 a.m.-12 Mid't
Ar. Victoria -	3.00 p.m.-7 a.m.

Also direct night service between Vancouver and Seattle

Lv. Victoria - - - - - -	3.45 p.m.
Ar. Seattle - - - - - -	8.30 p.m.
Lv. Seattle - - - - - -	9.00 a.m.
Ar. Victoria - - - - - -	1.15 p.m.

NEW ZEALAND AUSTRALIA
via HONOLULU and SUVA
The new and well-appointed passenger liners sail from Vancouver, B.C., and Victoria, B.C.

"Niagara"	May 27	July 29
"Monowai"	June 24	
"Aorangi"	Aug. 19	Oct. 14

For fares, etc., apply to all Railway and Steamship Agents, or to the Canadian-Australasian Line, 999 West Hastings St., Vancouver, B.C.

GULF ISLANDS FERRY Co., LTD.
Salt Spring Island Service
WINTER SCHEDULE
FERRY MS. "CY PECK"
DAILY SERVICE

Leave Fulford Harbor	8:15 A.M.	3:00 P.M.
Leave Swartz Bay	9:30 A.M.	4:15 P.M.

Subject to Change Without Notice

FERRY TARIFF

Passengers	25c One Way; 50c Return
Automobiles	75c to $1.50, According to Weight
Trucks	$1.25 to $2.00, According to Size

DRIVERS FREE

CHAMPION NATIONAL CHANGE WEEK - MAY 4 to 11

CHANGE SPARK PLUGS EVERY 10,000 MILES

Care will save your car

Install a new set of Champions

ESTABLISHED seven years ago, Champion National Change Week has become a yearly reminder to millions of motorists, and to truck, bus and fleet operators, of the economy and efficiency of changing spark plugs every 10,000 miles.

All motor car manufacturers recommend, and it is common knowledge, that spark plugs should be changed at least once a year. Thousands of tests have proved *scientifically* that the savings in gasoline and oil, and the better performance that new spark plugs insure, will more than pay their cost.

Check your speedometer. After 10,000 miles, your spark plugs will show unmistakable signs of wear and deterioration, which impair efficiency and result in lessened engine performance. A new set will restore new car performance.

This year, the beneficial results of installing Champions will be more apparent than ever before. For the *new and improved* Champions, with their broader heat range, give noticeably better performance at all speeds. They are so much better that you should install a set of them in your engine *now*.

Take your car to the nearest of the Champion dealers this week and profit by the better engine performance which new Champions insure in every engine.

New Improved CHAMPION *Spark Plugs*

R. ANGUS
"The Parts House" 555 Yates Street

Canadian Fairbanks-Morse Co., Ltd.
1400 Broad Street

McLennan, McFeely & Prior, Ltd.
1400 Government Street

Automotive Sales Co.
618 Pandora Avenue

Marshall-Wells B.C., Limited
1119 Wharf Street

Whitaker & Revercomb, Ltd.
843 Yates Street

Champion National Change Week

Choosing of Right Spark Plug Very Important Matter

This Year's New and Improved Champion Plug Materially Simplifies Car Owner's Problem of Selection, Says O. C. Rohde, Chief Engineer of the Strictly Canadian Enterprise

Any Make of Automobile Can Be Fitted

By O. C. ROHDE
Chief Engineer, Champion Spark Plug Company

SELECTING new spark plugs during Champion National Change Week is not a hit-or-miss matter of merely taking the first plugs seen in a dealer's showcase. Every car owner who follows the prudent practice of replacing his spark plugs during Champion National Change Week—May 4 to 11—can find a type especially for his car by examining a chart with which his dealer can supply him.

This year, too, the problem of choosing the right plug has been materially simplified, for the Champion list, in addition to these specially designed types, shows a new and improved plug suitable for any one of a wide range of car engines. This new plug can be identified by the projection of its core or insulator below the metal shell.

Ever since spark plugs were first used it has been the hope of designers to perfect a type in which the sparking points would be carried directly into the gas stream in the combustion chamber. Engineers have recognized that this ideal plug, if it could be realized, would provide a greater range of service and at the same time would reduce the possibility of both pre-ignition and fouling inherent in spark plugs of conventional design when used under abnormal conditions.

MATERIAL DEVELOPED

The first spark plug of which we have any record, the one used in Lenoir's gasoline engine built in 1859-1861, was of the projected core type and numerous experimental plugs of similar construction followed it. None of them was successful, for the reason that no insulating material then known would withstand the extreme conditions existing in the firing chamber of an internal combustion engine.

The introduction of sillimanite, mined from Champion's exclusive deposit in the Rocky Mountains, marked the greatest advance in spark plug progress up to the time of its discovery twelve years ago, and during the last year Champion engineers have still further developed this material so that it can now be used in projected cores without the shortcomings of previous types.

The new and improved projected core Champion spark plugs have a broader heat range than has been available in the past from any one plug. In practice they have been found to give a noticeably better performance at all speeds.

ANY AUTO CAN BE FITTED

Whether the projected core type is installed during Change Week or whether the type of plug designed for each individual car is preferred is a matter for decision by each car owner. The Champion line is comprehensive and any make of automobile can be fitted by the dealer. All Champion types are well made and carefully designed for their respective purposes. We are confident that every one of the older types will give better service than any other make of plug in its proper engine, while the new projected core type may safely be used in any car with full assurance that it will function to the owner's satisfaction.

Whatever type is used, it is still urgently advised that a complete change of all spark plugs be made at lease once a year or after 10,000 miles of driving use. The best of plugs lose efficiency after that time and experience has shown that they should be changed at least once a year, or after 10,000 miles of driving. Champion National Change Week this year is May 4 to 11. Millions of car owners now change all their plugs in that week.

Whence Canada Supplies the Empire

OF great industrial importance to Canada is the fact that the entire British Empire, the Far East and other foreign parts of the globe are supplied with spark plugs from the factory of the Champion Spark Plug Company of Canada, Ltd., at Windsor, Ont.

Since the factory of this strictly Canadian enterprise was established in 1919, it has been repeatedly expanded to meet the growing demand for its product. It now has a capacity of more than five million spark plugs per year, and has reached a daily output of more than 15,000 spark plugs. Practically all of the raw materials used in the manufacture of spark plugs are purchased in Canada and the employees have their homes in Windsor and adjacent points.

These spark plugs are specified as standard equipment for most of the well-known motor cars and tractors produced in the Dominion, and are shipped abroad in large quantities for the retail trade and also for standard equipment on many better known cars built in Europe.

NEW PLUGS ARE A REVELATION

Starting, Power, Speed, All Improve When Old Sets Are Changed, Engineer Explains

By O. C. ROHDE
(Chief Engineer, Champion Spark Plug Co.)

Motor car owners long ago learned that changing oil at regular intervals is a most efficient and economical practice. Similarly owners have learned, by actual experience and by advice given by car manufacturers through their instruction books, that it is also economical and effective to replace all spark plugs every 10,000 miles, or at least once a year.

That efficient spark plugs only should be used at all times is proved in theory, in the laboratory and in actual tests in thousands of cars on the road. These new spark plugs more than pay for themselves by the savings they effect and by the improvement in engine performance that results from their installation.

Practically every type of internal combustion engine fires its charge every other revolution of the crankshaft. This means that the plugs must deliver the firing spark from 500 to 1,500 times per minute, according to the speed of the engine. The temperature around the firing points varies, after the engine is warmed, from 600 to 1800 degrees Fahrenheit, the average being around 1300. In most motors, also, oil is constantly being splashed on and burned off the plugs.

SPARK IS WEAKENED

This tremendous heat and stress, due to the rapidly alternating compression and firing strokes, gradually affects the spark plugs' efficiency, no matter how well they may be made. They will continue to fire and ignite the cylinder mixtures indefinitely, but combustion is not nearly so complete. The products of combustion gradually adhere to the surface of the core and eventually induce leakage of the electric current. This after a time weakens the spark. The electrodes, pitted and oxidized by the heat and the incessant sparking, increase electrical resistance.

As the spark loses its intensity at the firing points engine operation is necessarily impaired. Full power is not obtained from the gasoline. The engine becomes sluggish. Acceleration is slower. Starting is more difficult. The engine lacks pull on the hills. Unconsumed gasoline seeps by the pistons and dilutes the crankcase oil, affecting lubrication and many times causing serious injury to working parts.

NEW SET IS REVELATION

This process is so slow that if the motorist notices it at all he is likely to attribute it to carbon, poor oil or some other incorrect cause. The operation is actually about the same as driving with a partially retarded spark or too rich a mixture.

The installation of a new set of plugs every 10,000 miles, or at least once a year, proves a revelation to the motorist who has not experienced its advantages in other years. The difference in engine operation is so marked as to be unmistakable. Starting is much easier. Power and pick-up are better. There is more speed. Engine operation is improved in every way. And the owner actually saves more than the cost of the new spark plugs in oil and gasoline alone.

COMPLETE CHANGE OF SPARK PLUGS SAVES MORE THAN OUTLAY

After 10,000 miles of driving, a car's spark plugs lose efficiency to such an extent that their further use entails loss of gasoline and oil.

Experience has shown that it actually saves more than the outlay to install a complete new set. The Champion Spark Plug Company has established a regular period when millions of motorists make this change.

Champion National Change Week this year is May 4 to 11.

INSTALLING NEW SET GIVES CAR FRESH PEP

If your car is sluggish and the other fellow zips by you when the green light flashes, it is time to look at your spark plugs.

Installing a complete new set often gives new pep to a car. Engineers agree that spark plugs cost more in wasted gasoline and oil than would cover the cost of new sets.

ENJOYMENT INREASED

Thousands of tests by engineers of the Champion Spark Plug Company have proved that the owner of a car who changes his spark plugs after 10,000 miles of driving actually saves more than their cost on gasoline and oil consumption, besides increasing his driving enjoyment through his car's improved performance and saving repairs caused by deterioration of his engine.

Well Known in West to Automobile Trade

MR. D. K. A. SEWELL
Western Representative of the Champion Spark Plug Company, of Canada, Ltd.

MILLIONS OF OWNERS WILL OBSERVE WEEK

Spark plugs do not last as well now as they did in the days of slow speed and low-compression engines, in spite of the fact that they are better made now than ever before. This is why engineers and car manufacturers agree in advising owners to install complete new sets of plugs at least once a year. Champion National Change Week for 1931 is set for May 4 to 11, and millions of car owners will observe it as in the past.

Thorough cleaning of spark plugs makes a distinct difference in the engine's operation, but complete renewal of all the plugs will make a still greater difference.

A CHANGE OF SPARK PLUGS MADE ANNUALLY

Today's high compression motor car engines would be unable to function properly if spark plug design and manufacture had not been radically improved in recent years, says R. A. Stranahan, president of the Champion Spark Plug Company, who also points out that notwithstanding this constant improvement even the spark plug of today should not be used continuously for more than a complete driving season, or for 10,000 miles.

Millions of drivers now change their spark plugs annually. Champion National Change Week, when this practice is effected, comes this year May 4 to 11.

FREE—Spark Plug inspection all this week

Champion

National Change Week • **May 4 to 11**

We recommend Champion Spark Plugs because we know from experience that they outperform in every engine . . . ¶ The new and improved Champions better even Champion's previous best, and make every engine a better performing engine . . . ¶ The New Champions assure definitely better performance for every car, and every driving condition.

CHEVROLET SERVICE

The Motor House (Victoria) Limited

Yates Street, at Vancouver — Phone E-1107

FREE *Spark Plug* inspection all this week

MAY 4 to 11

Change your spark plugs NOW

Enjoy better performance for the year to come

Peter de Paolo used Champions when he made the world's 500-mile speed record of 101.13 miles per hour at Indianapolis

We know from our own experience that new spark plugs once a year save their cost in gas and oil alone, restore new car power, speed, acceleration and economy.

All motor car manufacturers recommend this yearly change.

This year, the advantages of installing a set of Champions are more obvious than ever before. For the new and improved Champions actually make every engine a better performing engine. Let us install a set in your car today.

LOUIS NELSON

GARAGE AND SERVICE STATION

Cor. Blanshard and Johnson Streets, Phone E-2232

Auto repairs, storage and accessories, expert battery and electrical service

ATLAS TIRES

Champion

National Change Week

May 4 to 11

Change spark plugs every 10,000 miles

Free Spark Plug Inspection

You are not enjoying maximum power, speed or economy unless your spark plugs are in good condition . . . ¶ We will gladly inspect your spark plugs *free of charge* all this week. A new set every 10,000 miles is a recognized economy recommended by all motor car manufacturers . . . ¶ The new and improved Champions actually make every engine a better performing engine.

Langford Garage

Island Highway
Next to Colwood Hotel

FREE SPARK PLUG INSPECTION SERVICE

Champion

National Change Week

May 4 to 11

We know, from our own experience, and from the experience of our customers, that the new and improved Champion Spark Plugs do make every engine a better performing engine . . . Let us install a complete new set in your car now. They insure better performance in every engine and save their cost in less gas and oil.

Change spark plugs every 10,000 miles for better engine performance.

Dinsmore Bros., Ltd.

904 Yates, Cor. Quadra

We Have a Special Plug Tester for Your Plugs

Our customers have found that every engine becomes a better performing engine with the new and improved Champion Spark Plugs. The saving in gas and oil alone, more than pays their cost.

If your spark plugs have gone 10,000 or more miles, let us install a set of these new and improved Champions *now* and you'll profit by the better performance of both spark plugs and engine.

Change spark plugs every 10,000 miles for better engine performance.

L. C. LUPTON

Fort Garage — Fort at Vancouver

New Champions save their cost in gas and oil

New spark plugs every 10,000 miles save their cost in less gas and oil used alone, and insure better performance in every engine.

You can't get efficient or economical performance from old spark plugs.

Install the new and improved Champions *now* during Champion National Change Week, and enjoy their better performance for the year to come.

NEW AND IMPROVED

Champion *Spark Plugs*

Jameson Motors, Ltd.

Studebaker Distributors

740 Broughton Street — Phone G-1161

All Our Work Absolutely Guaranteed

Is your car ready *for the* trip?

Don't wait until the morning you intend going on a trip to find that your engine is balky. Let us install a set of the new and improved Champion Spark Plugs now. They quickly pay for themselves in gas and oil saved. We recommend and sell Champions because we know they are better for every engine.

Champion *Spark Plugs*

Thomas Weeks & Sons Limited

Willys-Knight and Willys Automobiles and Trucks

968 Yates St. — Phone E 4851

CHANGE SPARK PLUGS EVERY 10,000 MILES

Champion

National Change Week

May 4 to 11

You are instantly aware of better performance when you install a set of the new and improved Champions in your engine. We know that they give better performance than any other spark plug . . . Let us install a set in your car *now*. They quickly save their cost in less gas and oil, alone.

Begg Motor Co. (1930) Ltd.

869 Yates Street — Phone G-1144

CONSULT JERRY FIRST

Champion

National Change Week

May 4 to 11

We know, from our own experience, and from the experience of our customers, that the new and improved Champion Spark Plugs do make every engine a better performing engine . . . Let us install a complete new set in your car now. They insure better performance in every engine and save their cost in less gas and oil.

Change spark plugs every 10,000 miles for better engine performance.

Jerry Higgins Service

800 Yates Street

May 4 to 11

Let us install

the new and improved Champions in your car this week, Champion National Change Week. Our experience proves that your engine will be a better performing engine, saving both gasoline and oil.

NEW IMPROVED
Champion
SPARK PLUGS
Jones Bros. Service Station
Quality Battery Manufacturers
QUADRA STREET AT YATES

DEALERS ADVISE NEW SPARK PLUGS

Renewal Every 10,000 Miles Actually Saves Motor Car Owners Money Above Cost

Local automotive equipment dealers, from May 4 to 11, will join with the Champion Spark Plug Company in pointing out to motor car owners the economy of installing complete new sets of spark plugs in their cars if the present plugs have been used 10,000 miles, or have been in use more than a year.

The occasion is Champion's seventh annual National Change Week. The number of participants in the week's observance has grown steadily ever since its inauguration until it ran into millions several years ago and it is predicted that the 1931 volume of sets changed will materially exceed all former totals.

According to local dealers the difference between old and new spark plugs is the difference between a weak spark and one of full strength—between only a partial combustion of gas mixture, loss of power, engine sluggishness, greater oil consumption, slower speed and loss in fuel, against a hot, intense spark of full strength, which causes complete combustion and development of maximum power from the fuel used.

The new plugs really cost nothing, it is explained by Champion officials. "The monetary saving in gasoline and oil more than offsets the expenditure for a new set of spark plugs," says R. A. Stranahan, president of the Champion Spark Plug Company. "In addition, repairs to the engine are obviated, through better performance, added efficiency and reduced oil dilution."

INSTALL SET NOW

If you have not changed spark plugs in the last 10,000 miles of driving, your car will give much better performance if you install a complete new set now, according to O. C. Rohde, chief engineer of the Champion Spark Plug Company. Champion National Change Week this year is from May 4 to 11.

See Your Plugs Tested Under Pressure FREE

You are instantly aware of better performance when you install a set of the new and improved Champions in your engine. We know that they give better performance than any other spark plug... Let us install a set in your car *now*. They quickly save their cost in less gas and oil, alone.

MONTY PORTER'S GARAGE
724 Johnson Street

"Siam Today" to Be Broadcast by CNRV Tomorrow

"Siam Today" will be the subject of Captain Hon. W. J. M. Watson-Armstrong, Consul-General for Siam in Canada, when his address will be broadcast over Radio Station CNRV during the Vancouver Canadian Club luncheon at the Hotel Vancouver on Monday afternoon at 12:25 o'clock.

Captain Watson-Armstrong served with the British Expeditionary Forces in the Great War with the Northumberland Fusiliers and was wounded at the second Battle of Ypres. He also served in India in 1918-19; and has been Consul for Siam since 1924, having been promoted to Consul-General for Siam in 1929. He has recently returned from a world tour, including China, India, Africa and Europe, after visiting Siam.

To Install New Rector

Rev. Alan Gardiner, formerly of St. Matthew's Church at Ottawa, arrived in Victoria on Friday night, and at 11 o'clock this morning will be installed as rector of St. Saviour's Church, Victoria West. Mr. Gardiner succeeds Rev. F. L. Stephenson. This morning's service will be conducted by the Bishop of Columbia, assisted by Mr. Stephenson.

Champion National Change Week
May 4 to 11

Our customers have found that every engine becomes a better performing engine with the new and improved Champion Spark Plugs. The saving in gas and oil alone, more than pays their cost.

If your spark plugs have gone 10,000 or more miles, let us install a set of these new and improved Champions now and you'll profit by the better performance of both spark plugs and engine.

Change spark plugs every 10,000 miles for better engine performance.

Victoria's Largest Accessory House
WESTERN CANADA AUTO SUPPLY
963 Yates Street

FREE SPARK PLUG INSPECTION SERVICE

Champion
National Change Week
May 4 to 11

We know, from our own experience, and from the experience of our customers, that the new and improved Champion Spark Plugs do make every engine a better performing engine... Let us install a complete new set in your car now. They insure better performance in every engine and save their cost in less gas and oil.

Change spark plugs every 10,000 miles for better engine performance.

WALTER B. REVERCOMB
915 Yates Street

Champion National Change Week
May 4 to 11

Our customers find there is real economy in having us install a complete new set of Champion Spark Plugs in their cars every 10,000 miles. Especially is this true now, because the new and improved Champions make every engine a better performing engine . . . Let us install them for you this week, and *insure* you of better performance during the year to come.

MacLeod-Dowman Co.
Douglas Street at Broughton

FREE SPARK PLUG INSPECTION SERVICE

Champion
National Change Week
May 4 to 11

We know, from our own experience, and from the experience of our customers, that the new and improved Champion Spark Plugs do make every engine a better performing engine... Let us install a complete new set in your car now. They insure better performance in every engine and save their cost in less gas and oil.

Change spark plugs every 10,000 miles for better engine performance.

LILLIE'S GARAGE
824 Johnson Street

MUST BE ACCURATE TO THOUSANDTH OF SECOND

Few mechanical contrivances rival the spark plug in the strain it undergoes, says O. C. Rohde, chief engineer of the Champion Spark Plug Company. Every mile a car travels each spark plug fires 1,600 times, and it must be accurate to the thousandth of a second. It must also withstand heat variations which change rapidly from air temperatures to as high as 1,800 degrees.

This explains why spark plugs should be replaced at least once a year, according to Mr. Rohde. Champion National Change Week this year is May 4 to 11.

The Supreme Court has upheld the liquor law again. The country is pretty well convinced now as to the quality of the law. But something should be done about the liquor.—Topeka State Journal.

The Daily Cross-Word Puzzle

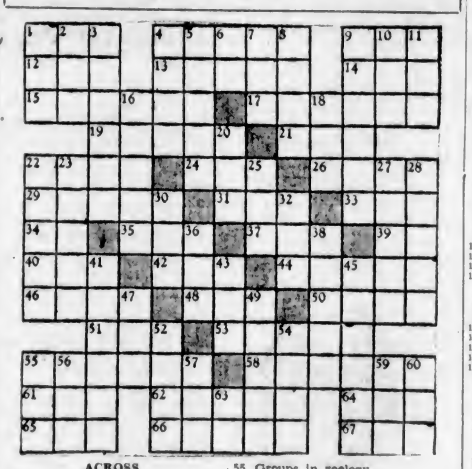

ACROSS

1. Pin.
4. Indiginous plants.
9. Turf.
12. Cup.
13. Ghastly.
14. Automobile.
15. Extra levy.
17. To make small.
19. Plump.
21. Likewise.
22. Uncovered.
24. Rodent.
26. Small fly.
29. Root.
31. Swamp.
33. To petition.
34. Article.
35. Vehicle.
37. Cap.
39. French article.
40. Nervous disease.
42. Upper part.
44. European city.
46. Mountain nymph.
48. To capture.
50. Lineage.
51. Part of to be.
53. Runway.
55. Groups in zoology.
58. Producing pain.
61. Unit of work.
62. Region from which Solomon got gold.
64. Large wave.
65. Golf mound.
66. Rock.
67. Pronoun.

DOWN

1. Dance step.
2. Australian bird.
3. Attired.
4. Linseed.
5. Egyptian city.
6. Conjunction.
7. Edge.
8. Mine entrance.
9. Descendants.
10. Lummox.
11. To wither.
16. Garment.
18. Small pot.
20. Fairy queen.
22. To speak.
23. Universal fear.
26. Child.
27. Pertaining to royal court.
28. To plague.
30. N. A. Indian memorial post.
32. Opening.
36. To cut.
38. Frontier.
41. To alter.
43. To stroke.
45. Jaunty.
47. Mineral.
49. Small weight.
52. God.
54. Land measure.
55. To obtain.
56. Before.
57. Likely.
59. By birth.
60. Fish.
63. Exclamation.

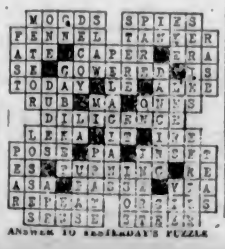

ANSWER TO YESTERDAY'S PUZZLE

Let us install

the new and improved Champions in your car this week, Champion National Change Week. Our experience proves that your engine will be a better performing engine, saving both gasoline and oil.

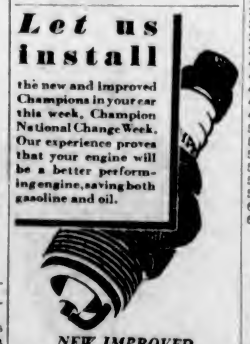

NEW IMPROVED
Champion
SPARK PLUGS
Victoria Super Service Station
LIMITED
BLANSHARD AND JOHNSON STREETS

Radio Broadcastings

Sunday's Programme

CFCT, Victoria, B.C. (475.9m)
10:30 a.m.—The Watch Tower.
10:45 a.m.—Short programme.
11:00 a.m.—Christ Church Cathedral.
6:30 p.m.—Sabbath Vespers.
7:00 p.m.—Montrose time.
7:00 p.m.—Sunday evening concert.
7:30 p.m.—Christ Church Cathedral.
9:00 p.m.—Thirty-minute programme.
9:30 p.m.—The Periscope Hour.

CKWX, Vancouver, B.C. (410.7m)
2:30 to 4:30 p.m.—British-Israel lecture.
8:00 to 10:00 p.m.—Home Gas Symphony.
10:00 to 11:00 p.m.—Organ recital.
11:00 to 11:30 p.m.—Capitol Theatre programme.

N.B.C.-KGO, San Francisco (379.9m; 790k)
9:00 a.m.—Lee S. Roberts; Paul Carson, organist. National Oratorio Society.
10:00 a.m.—N.B.C. musical series.
10:30 a.m.—Bible stories.
10:30 a.m.—Yeast Foamers.
11:00 a.m.—Grace Cathedral service.
11 to 12 noon—National Youth Conference.
12:00 noon—Dr. S. Parkes Cadman; Dave Rosebrook and his band.
1:00 p.m.—National Vespers.
2:00 p.m.—The Vagabonds; Catholic Hour.
3:00 p.m.—Old Stager's Memories.
3:30 p.m.—R.C.A.-Victor programme.
4:00 p.m.—Enna Jettick Melodies; Musical Moods.
4:15 p.m.—Collier's Radio Hour.
4:30 p.m.—Piano pictures.
5:00 p.m.—Bits of Melody.
5:12 p.m.—Concert Jewels.
5:12 p.m.—Atwater Kent Hour.
6:19 p.m.—Talk by Charles Francis Coe.
6:30 p.m.—Hotel St. Francis Salon orchestra.
9:45 p.m.—Sunday at Seth Parker's.
7:15 p.m.—Heel Hugger Harmonies.
7:15 p.m.—Dance orchestra.
7:30 p.m.—Carnation Contented Hour.
8:00 p.m.—Parisian Quinlette.
8:30 p.m.—Gunnar Johansen, pianist.
9:00 p.m.—Chase & Sanborn programme.
9:30 p.m.—The Reader's Guide.
10:00 p.m.—Sunday night concert.
11 to 12 midnight—Paul Carson, organist.

Columbia Broadcasting System
9:45 a.m.—French Trio.
9:30 a.m.—Gypsy Trail.
10:00 a.m.—Ann Leaf, organist.
10:30 a.m.—Ballad Hour.
11:00 a.m.—Symphonic Hour.
12:00 noon—Cathedral Hour.
3:00 p.m.—The World's Business.
2:15 p.m.—Baseball scores.
3:30 p.m.—Rhythm Choristers.
2:30 p.m.—Around the Samovar.
4:00 p.m.—"Devils, Drugs and Doctors."
4:15 p.m.—Piano Pals.
4:45 p.m.—Round Towners.
5:30 p.m.—Graham-Paige Hour.
8:00 p.m.—Royal's Poet of the Organ.
6:30 p.m.—Fortune Builders.
9:45 p.m.—Star Reveries.
7:00 p.m.—Back Home Hour.
9:00 p.m.—Quiet Harmonies.
9:30 p.m.—Ann Leaf, organist.

KJR, Seattle, Wash. (309.1m; 970k)
9:00 a.m.—Organ concert.
9:00 a.m.—Breakfast Revellers.
10:00 a.m.—International Bible Students.
10:15 a.m.—Organ.
11:00 a.m.—Northwest Concert Trio.
12:00 noon—Hi-Steppers' orchestra.
1:00 p.m.—Angelus Ensemble.
2:00 p.m.—Emmanuel Tabernacle.
2:30 p.m.—Vocal quartette.
2:00 p.m.—Organ concert, B. Hainsworth.
2:30 p.m.—Chet Cathers, baritone; Marshall Sohl and Betty Andersen, duo.
4:30 p.m.—Busy Fingers.
9:00 p.m.—Art Players' drama.
2:30 p.m.—Words and music.
8:00 p.m.—Northwest Symphony orchestra
7:00 p.m.—Pearl Dempsey's orchestra.
9:00 p.m.—Damski's Imperial Grand orchestra.
9:00 p.m.—Tucker's Everlasts Band.
10:00 p.m.—Lyric Trio.
11:00 p.m.—The Midnight Serenader.

KOMO, Seattle, Wash. (325.9m; 920k)
9:00 a.m.—N.B.C.
9:30 a.m.—Organ recital.
10:00 a.m.—Concert trio.
10:30 a.m.—N.B.C.
11:00 a.m.—Pilgrim Congregational Church.
11:15 a.m.—Plymouth Cong. Church.
12:15 to 5:45 p.m.—N.B.C.
9:45 p.m.—Concert Trio.
9:15 p.m.—N.B.C.
6:30 p.m.—Concert Trio.
9:45 to 9:00 p.m.—N.B.C.
9:00 p.m.—First Church of Christ, Sc.
9:00 p.m.—N.B.C.
9:30 p.m.—Seiberling Singers.
9:45 p.m.—'Cello recital.
10:00 p.m.—Kaffee Hag slumber hour.
10:30 to 11 p.m.—Concert orchestra and vocalists.

KVI, Tacoma (394.5m; 760k)
9:00 a.m.—C.B.S.
9:15 a.m.—Studio programme.
9:30 to 12 noon—C.B.S.
12:00 noon—Cathedral Hour.
2:00 p.m.—Recorded programme.
2:30 p.m.—Pioneer Steppers.
3:00 to 2:30 p.m.—C.B.S.
3:30 p.m.—Vesper hour.
4:00 p.m.—C.B.S.
4:15 p.m.—Piano Pals.
4:30 p.m.—Dr. C. E. Fuller.
9:00 p.m.—Recordings.
5:30 to 7:00 p.m.—C.B.S.
7:00 p.m.—Recordings.
9:00 p.m.—Val Valente's orchestra.
10:00 p.m.—Hana Undt Fritz.
10:12 p.m.—Val Valente's orchestra.
10:30 p.m.—Walkathon.
11:00 p.m.—Phantom hour.

Monday's Programme

CFCT, Victoria, B.C. (475.9m)
2:00 a.m.—"Good Morning."
2:15 a.m.—Timely Topics, Dr. Davies.
9:30 a.m.—Request Music Until Noon.
12:00 noon—Halfhour Programme.
6:00 p.m.—"The Sunset Hour."
7:00 p.m.—Montrose Time.
7:00 p.m.—Light and Popular Hour.
2:00 p.m.—Stevenson's Players present a radio drama, "Who Killed Henry Stafford?"

CKWX, Vancouver, B.C. (410.7m)
4:30 p.m.—Recordings.
5:00 p.m.—Empress Brand programme.
5:15 p.m.—Uncle Jerry's Safety Club.
5:30 p.m.—Music.
8:00 p.m.—Studio programme.
8:15 p.m.—Irradiated Muffet's Sunshine programme.
9:30 p.m.—Northern Electric Company programme.
7:00 p.m.—Studio programme.

Columbia Broadcasting System
9:00 a.m.—Park Central Orchestra.
9:30 a.m.—St. Moritz orchestra.
10:00 a.m.—Columbia artists' recital.
10:19 a.m.—Uneeda Bakers.
10:30 a.m.—American School of the Air.
11:00 a.m.—Columbia Salon orchestra.
11:30 a.m.—Ann Leaf, organist.
12:00 noon—U.S. Army band.
13:30 p.m.—Wardman Park Hotel orchestra.
1:00 p.m.—Art Gillham.
1:15 p.m.—Gypsy Music Makers.
3:00 p.m.—Fulton Royal orchestra.
3:00 p.m.—Current events.
3:15 p.m.—Winegar's Barn orchestra.
4:30 p.m.—The Summons hour.
9:00 p.m.—The Three Bakers.
9:30 p.m.—An Evening in Paris.
9:00 p.m.—Robert Burns Panatela programme.
9:30 p.m.—Savino Tone Pictures.
7:00 p.m.—Club Delmonico orchestra.
7:15 p.m.—Pryor's Cremo band.
7:30 p.m.—Ben Bernie and his orchestra.
8:00 p.m.—Asbury Park Casino orchestra.
2:30 p.m.—Ann Leaf at the organ.

KJR, Seattle, Wash. (309.1m; 970k)
9:00 a.m.—Morning devotionals.
9:15 a.m.—Mary from Proctor's.
9:45 a.m.—Olive Reynolds, blues singer.
10:00 a.m.—Robert Monsen, tenor.
10:15 a.m.—Health talk.
10:30 a.m.—The Radio Boy Friends.
11:00 a.m.—Meadow Larks orchestra.
11:30 a.m.—Julia Hayes programme.
11:45 a.m.—Professor and his Dream Girl.
12:00 noon—World Book Man.
12:30 p.m.—Midday musicale.
1:00 p.m.—Agatha Turley, soprano.
1:15 p.m.—Dental Clinic of the Air.
1:45 p.m.—Jean Kautner, baritone.
3:00 p.m.—Mardi Gras.
2:00 p.m.—Organ; Geneva Brown, soprano.
3:30 p.m.—Smilin' Sam from Alabam'.
3:45 p.m.—Testime Tales.
4:00 p.m.—Organ concert, Bobby Hainsworth.
2:00 p.m.—Sports review.
5:15 p.m.—Story hour.
2:30 p.m.—Health talk.
5:50 p.m.—Garden talk.
8:00 p.m.—Northwest Concert Trio.
8:15 p.m.—The Red Tops.
8:45 p.m.—"Dead Man's Voice," drama by Don Johnson.
7:00 p.m.—Dream Melodies.
7:30 p.m.—Philco Storage Battery Co.
9:00 p.m.—The Easy Chair.
8:15 p.m.—Twilight Trio.
8:30 p.m.—Radio and Television Institute.
8:45 p.m.—Look and Listen.
9:00 p.m.—Montaville Flowers, lecture.
9:30 p.m.—Wrestling match.
10:30 p.m.—Moonlight Melodies.
11:00 p.m.—Organ concert.
11:30 p.m.—Del Milne's orchestra.
12:00 midnight—Midnight Revellers.

NBC-KGO (379.9m; 790k)
9:15 a.m.—The Lumberjacks.
9:30 a.m.—Arion Trio.
10:12 a.m.—Josephine B. Gobson, food talk.
10:30 a.m.—Woman's Magazine of the Air.
11:30 a.m.—Organ recital.
12:00 noon—Concert orchestra.
12:12 p.m.—Western Farm and Home hour.
1:00 p.m.—Hotel Sir Francis Drake orchestra.
1:30 p.m.—Pacific Coast School of the Air.
2:00 p.m.—N.B.C. matinee.
2:15 p.m.—Mormon Tabernacle Choir and organ.
3:00 p.m.—Bits of Melody.
3:15 p.m.—The World Today.
2:30 p.m.—Phil Cook, the Quaker Man.
2:45 p.m.—Careless Love; negro sketch.
4:00 p.m.—News service.
4:15 p.m.—Cowboy Kids.
4:30 p.m.—Gold Medal Express.
5:00 p.m.—Marian orchestra.
5:30 p.m.—General Motors programme.
6:00 p.m.—Strombera Carlson programme.
7:00 p.m.—Amos 'n' Andy.
7:15 p.m.—The Rainier Rickey Man.
7:30 p.m.—Around the Links with Peter Hay.
7:45 p.m.—Silhouettes.
8:00 p.m.—Adventures of Sherlock Holmes.
8:30 p.m.—Pacific National Singers.
9:30 p.m.—The Vagabonds.
10:00 p.m.—Richfield News Flashes.
10:30 p.m.—Out of Doors.
10:45 p.m.—The Voice of Pan.
11:00 p.m.—Dance orchestra.

KOMO, Seattle, Wash. (325.9m; 920k)
9:00 a.m.—The Health Man.
[illegible] a.m.—Two-piano recital.
[illegible] a.m.—N.B.C.
[illegible] a.m.—Tuneful Two.
11:15 a.m.—N.B.C.
11:30 a.m.—Pine-A-Rol Products, Helen Andrews.
11:45 a.m.—Prudence Penny talk.
12:00 noon—Vocal recital.
12:15 p.m.—N.B.C.
1:00 p.m.—Concert orchestra and vocalists.
1:30 p.m.—N.B.C.
2:00 p.m.—Vocal ensemble.
2:15 p.m.—N.B.C.
3:45 p.m.—Concert trio.
3:00 p.m.—Teacup Philosopher.
3:15 p.m.—N.B.C.
4:00 p.m.—Mickey Mouse Club.
4:30 p.m.—N.B.C.
7:15 p.m.—Orchestra and vocalists.
8:00 p.m.—N.B.C.
8:30 p.m.—Studio programme.
9:00 p.m.—Little Symphony orchestra.
10:00 p.m.—N.B.C.
10:15 p.m.—Tuneful Two.
10:30 p.m.—Gruen Watchmakers' Guild.
10:35 p.m.—Popular trio.
10:50 p.m.—News flashes.
11:00 p.m.—Elks Magazine.
11:02 p.m.—N.B.C.
12:00 midnight—Theatre organ recital.

KVI, Tacoma, Wash. (394.5m; 760k)
9:00 a.m.—C.B.S.
9:30 a.m.—Feminine Fancies.
10:00 a.m.—Midmornina Melodies.
11:00 a.m.—Columbia Salon orchestra.
11:15 a.m.—C.B.S.
12:00 noon—Garden talk.
12:15 p.m.—Schneider's Prairie Walkathon.
12:30 p.m.—C.B.S.
1:45 p.m.—Recordings.
2:00 p.m.—Happy-Go-Lucky hour.
3:00 p.m.—C.B.S.
2:30 p.m.—Dental Clinic.
4:00 p.m.—Recordings.
4:30 p.m.—C.B.S.
9:30 p.m.—Recordings.
8:00 p.m.—Guy Lombardo's orchestra.
9:30 p.m.—Don Agnaise.
7:00 p.m.—C.B.S.
7:15 p.m.—Recordings.
9:00 p.m.—Blue Monday Jamboree.
10:00 p.m.—Gasoline news.
10:30 p.m.—Walkathon.
11:00 p.m.—Earl Burtnett's orchestra.

Judge—When you married him you promised to share his lot, didn't you?

Wife—Yes, but I didn't know then it was just a lot of trouble.

What Today Means

Monday, May 4, 1931
"TAURUS"

If May 4 is your birthday, the best hours for you on this date are from 10:45 a.m. to noon, from 3 p.m. to 5 p.m. and from 8 p.m. to 10:15 p.m. The danger hours are from 8:10 a.m. to 10:15 a.m. and from 5:15 p.m. to 7 p.m.

The planetary aspects of May 4 presage a day full of perplexity and doubt, and prudence counsels the postponement of any important decision until conditions are more propitious. In the evening, the atmosphere will be benign, and especially favor lovers and sweethearts.

Children born on this May 4 will not distinguish themselves during the school age. Just as soon, however, as they have to fend for themselves, they will develop definite traits of self-confidence, perseverance and aggressiveness. Their dispositions will be very amenable to good influences.

Born on May 4, you have ability that singles you out from your fellows. You are easily above the average. It does not require your "so-so" to convince others of your superiority; yet, you persist in blowing your own horn in season and out of season. You may have business or social rivals, but as a "self back-patter," you are in a class by yourself. This attitude of self-glorification very seriously detracts from the merits of your achievement. It is all to the good to pride yourself on being self-made, but there is no occasion to publicly worship your creator.

Your horoscope denotes very little that induces a spirit of humility. Yet, this is a grace you should assiduously cultivate. You are alert, clever, ambitious and untiring, and in all your relationships, never hit below the belt. Versatility is also one of your assets. If you are wise, however, you will choose the line of endeavor that makes the strongest appeal to you, and stick to it. Success awaits this course; your only chance of failure is diversified interests. You can do wonders with one ball, but you cannot juggle six. Your disposition is merry and cheerful, and, in your home, you will always be the chief joy giver—never a joy killer.

"TAURUS"

If May 5 is your birthday, the best hours for you on this date are from 11:10 a.m. to 1:30 p.m., from 4:15 p.m. to 6:10 p.m. and from 9 p.m. to 10:45 p.m. The danger hours are from 9 a.m. to 10:30 a.m. and from 2:15 p.m. to 3:45 p.m.

Propitious signs are very much in evidence on May 5, especially for those engaged in mechanical pursuits. Foundations can be laid for future progress, and the aspects denote that action and thought will co-ordinate successfully. Nothing involving risk should be attempted.

A child born on this May 5 will be blessed with a good constitution and endowed with a pleasing personality. Unless forced by circumstances to work hard, it will be rather indolent, and too fond of the pleasures of life. Its disposition will be kindly, but unemotional.

Born on May 5, you are a prosaic individual, with very little ambition, and contented to work in a rut, provided your simple needs are supplied. At school, you were always satisfied to just "pass." You never aspired to be the head of your class. This same spirit is typical of your attitude now. You, for lack of striving and through fear of responsibility, are satisfied with a mediocre standing, and never strive for leadership.

You are not lazy, but you sidestep when Opportunity knocks at your doors. You do not live to work. You only work in order to live. Your philosophy of life is an easy-going one, and you amble, rather than rush, through existence. Your disposition is placid and you are very slow to take offence. Getting angry causes, in your judgment, too much inconvenience. You get along well with everyone, as you have no strong convictions. You let others do the talking, whilst you do the listening.

Your habits are temperate, and you are largely a creature of routine. You do not read much, and are satisfied with the companionship of a few friends. In the family circle, you rarely, if ever, assert yourself, and always elect to follow the path of least resistance. Your horoscope predicts an uneventful career.

A builder says that every time a door is slammed it decreases the value of a house. Bang goes sixpence!

Traveler—He seems in a bad temper today. I must call another day.—Hummel, Hamburg.

ACID after meals

GET RID of your dread of pain after eating. Eat without fear of "indigestion," sour stomach, disagreeable gas or headaches.

When your food ferments, "disagrees," lies like a lump in your stomach, it's a sign of too much acid. You need not resort to crude methods—take instead an antacid that will correct the condition. Phillips' Milk of Magnesia.

A spoonful of this pleasant-tasting, soothing fluid neutralizes many times its volume in acid. It restores the proper alkaline balance to an acid-soaked stomach and bowels—assists these organs to function as they should.

Phillips' Milk of Magnesia is what you need when a bad breath, coated tongue, headaches, nausea or biliousness indicate an overacid condition. Take a spoonful today and for several days and see how it sweetens the system. You won't be nearly so liable to colds or sickness. All druggists in the Dominion sell it in 50c bottles.

Look for the name Phillips on the bottle.

Made in Canada

ROCK PLANTS
Should Be Planted Now

If you have not seen them, our collection of Rock and Alpine Plants—the best in Canada—will surprise and delight you. At this season they are blooming in every color of the rainbow and in hundreds of varieties. You will want some of them this Spring.

Rockhome Gardens, Ltd.
Saanich Road (R.M.D. 3)—Tel. Albion 18R
John Hutchison, F.R.H.S. Norman Rant, F.R.H.S.
Garden Architects

How Bright and Full of Energy This Boy Looks!
He Keeps His Face and Hands Clean and Healthy with
Cuticura Soap

Teach children early in life to use **Cuticura Soap** every day and **Cuticura Ointment** for any rashes or irritations. Shampoos with **Cuticura Soap** keep the hair healthy and thick.

Sold everywhere. Soap 25c. Ointment 25c and 50c. Talcum 25c. Canadian Depot: J. T. Wolf Company, Ltd., Montreal.

Vancouver Island Coach Lines, Ltd.

"We Cover the Island"

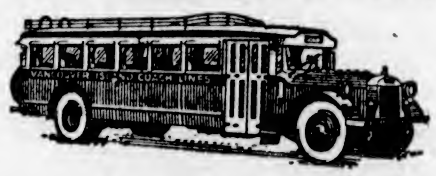

"All Our Routes Are Scenic"

TRAVELERS

To solve your transportation problems and their incidental cost, travel by motor coach and you will find that your troubles are over. Motor coach transportation provides a maximum of comfort, efficiency and safety at a minimum of cost. For long or short trips our services, embracing practically all traveled highways on Vancouver Island, with suitable schedules, conveniently placed depots and waiting-rooms and low fares, insure the traveling public the utmost in service. Let us help make your next trip a sojourn of comfort and enjoyment.

CHARTER TRIPS A SPECIALTY

WE OPERATE ON THE FOLLOWING ROUTES

Victoria-Nanaimo
Victoria-West Saanich Road
Victoria-Sooke-Jordan River
Victoria-Sidney-Rest Haven
Victoria-Deep Cove
Victoria-Salt Spring Island
Victoria-Langford-Goldstream
Victoria-Cordova Bay
Burnside Route
Lake Hill Route
Nanaimo-Qualicum Beach-Campbell River
Nanaimo-Port Alberni
Duncan-Deerholme
Duncan-Cowichan Lake
Cowichan Lake Boat
Victoria-Metchosin
Victoria-Gordon Head
Victoria-Cadboro Bay
Gorge Route
Douglas-Agnes Route

Express Carried

We maintain a speedy, efficient express service to all points on Vancouver Island served by our stages. Our rates will save you money.

WE ARE PICKWICK-GREYHOUND AGENTS
From Coast to Coast From Border to Border
NEW LOW FARES NOW IN EFFECT
TICKETS TO ANY POINT ON SALE AT OUR OFFICE

Depot, Broughton St. at Broad
Phone E 1177 Phone E 1178

FINANCE - COMMERCE - MARKETS

Rally Ends Week; Steel Makes Gain; Auburn Is Up 16½

NEW YORK, May 2 (AP).—Trading in stocks was highly inconclusive during most of today's session, but the list finally closed the week with a rally which in the case of most prominent industrials and utilities ranged from 1 to 2 points. Sales were 1,300,000 shares.

Steel common closed at 115 1-4, up a point net, but Can was not so successful and only cut its extreme loss in two. There were gains of more than a point in General Electric, General Motors, Union Carbide, American Telephone, Consolidated Gas and North American, and only slightly smaller advances in Westinghouse, Chrysler, Sears-Roebuck, Standard of New Jersey, Loew's, Case and United Corporation. New York Central reduced its single point decline.

Atchison, Union Pacific, Frisco, New Haven, Union Pacific and Lehigh Valley all closed lower, with losses running up to 3 points. American Smelting was soft and the preferred lost 5 1-2. Gillette was helped by the earnings report. Auburn was strong, up 16 1-2 points net.

News at the week-end offered little light on the state of business. Steel operations in the Youngstown district next week will be a point lower at 42 per cent of capacity, which is less than the average rate of decline for the past several weeks. Reports from Detroit said the April automobile business had increased substantially over March and would approach the volume of April, 1930.

Variations in foreign currency rates were inconsequential. Sterling and the French franc were firm.

The bond market was slightly easy in dull trading today. Most groups worked lower, but the decline reflected a thin demand rather than consequential selling.

Argentine issues advanced in small trading, but Australians and the Chileans were heavy. United States Governments were about steady in extremely small transactions.

(Logan & Bryan)
(All Fractions in Eighths)

	High	Low	Close
ELECTRICAL AND MANUFACTURING			
Elec. Auto Lite	47-2	..	47-2
Foster Wheeler	36-1	30	36-1
General Electric	42-2	41-4	42-2
Int. Combus. Engr.	3	..	3
Westinghouse El.	97-2	57-5	56-7
Genl. Realty	5	..	5
MISCELLANEOUS AND MANUFACTURING			
Abitibi Power & Paper	9	..	9
Amn. Can Companz	108-3	105-3	108-1
Bendix	18-2	17-6	19
Burroughs Addina	23-2	..	23-3
Case Threshing	79-6	76-6	79-4
Columbia Graph.	9-9	9	8-5
Consoleum-Nairn	9-4	9-3	9-4
Continental Can.	54	53-1	53-5
Curtiss-Wright	3-4	..	2-4
Dupont de Nemours	83	79-6	82-1
Eastman Kodak	154	150-9	153
Gillette	33	30-5	31-4
Gold Dust	35-4	34-7	35-4
Intl Harvester	46-9	46-5	48-5
Intl. Cash Register	27	25-4	26-8
Pullman	37-5	36-7	37-3
Radio Corpn. ol Amn.	18-4	15	15-6
Remington Rand	9-2	9	9-3
Simmons Co.	12-1	..	11-1
Worthington Pump	91	86-6	86
RAILS			
Allegheny Corpn.	7	..	7
Atchison	169-4	166	166-4
Balt. & Ohio	62-6	61-6	61-6
Canadian Pacific	33-7	33-6	33-6
Ches. & Ohio	39-4	..	39-4
Ill. Central	90	..	90
Mo., K. & Tex.	16	..	19
N.Y. Central	96-7	94-5	95
N.Y., New Haven & H.	73	..	73
Norfolk & West.	191	..	161
Northern Pacific	43-4	..	43-4
Pennsylvania R.R.	92-1	91-3	92
Southern Pacific	97-4	96-4	97-4
Union Pacific	168-2	196-1	166-1
Wabash	12-1	..	12-1
STEEL AND IRON			
Amn. Steel Foundry	18-4	..	18-4
Baldwin Loco	17-4	16-6	17
Bethlehem Steel	43-9	40-3	43-2
Byers (AM) Co.	27-3	26-3	27-2
Crucible Steel	43	..	45
General Tank	59-6	59-4	59-9
Rep. Iron & Steel	13-7	13-1	13-7
U.S. Cast Iron Pipe	24-6	24-3	24-4
U.S. Steel	115-6	112-6	115-5
Westingh. Air Brake	26-4	..	36-4
Youngstown Sheet	60	..	60
AUTOMOBILE AND ACCESS.			
Auburn	303	185	201-4
Briggs	15-2	14-7	15-2
Chrysler	16-7	16	16-7
Continental M.	3-7	..	2-7
Gabriel Snubber "A"	4-6	..	4-6
General Motor	41-4	39-6	41
Hudson	15-5	..	15-5
Hupp	7-6	..	7-6
Mack Truck	29	..	29
Mullins Body	19-6	..	18-6
Nash	31	30	31
Packard	7-9	7-4	7-9
Stewart-Warner	13-4	..	13-4
Studebaker	30-3	..	30-2
Yellow Truck	9	..	9
United Aircraft	37-6	36-3	37-4
TIRES AND RUBBER			
Goodyear	37-1	36-3	37-1
U.S. Rubber	14-7	14-4	14-4
PUBLIC UTILITY			
Amn. Foreign Power	31-7	30-7	31-4
Amp. Power & Light	41-4	..	41-4
Amn. Tel. & Tel.	180	176-6	179-7
Amn. Waterworks	54-6	..	54-6
Columbia Gas	32-1	..	32-1
Consol. Gas, N.Y.	95-6	91	91-6
Elec. Power & Lite	45	43	44-4
Inter. Tel. & Tel.	27-3	35-4	29-6
Louisville Gas	97-6	..	97-6
Pacific Gas & Elec.	48-4	46-2	48-3
Stand. Gas & Elec.	69	67	68
United Corpn.	23-7	21-4	22-5
Util. Power & Lt. "A"	33-6	32	32-6
Western Union	115	..	119
Natl. Power & Lite	29-3	28-6	29-2
FOOD PRODUCTS			
Borden Co.	57	56-4	57
Cal. Packing	23-2	22	22
Canada Dry	37-6	..	37-9
Cont. Baking "A"	13-3	11-6	12-3
Corn Products	65-2	..	65-2
Gen. Foods	56-2	56-1	56-1
Ct. West Sugar	9-2	..	9-3
Loose Wiles Biscuits	49-4	..	48-4
National Biscuit	70-4	69-4	70-3
Natl. Dairy Prod.	42	41-4	42
Penick & Ford	34	..	34
Standard Brands	17-6	17-3	17-4
Ward Baking "B"	4	..	4
APPAREL			
Julius Kayser	13-1	..	13-1
Real Silk Hosiery	16	..	16
U.S. Leather "A"	9	..	8
RETAIL TRADE			
Assoc. Dry Goods	21	..	21
Childs Co.	20-4	..	30-4
Drug Inc.	70-3	69-3	70-3
Kresge Toll	23-4	23-2	23-4
Montgomery Ward	18-3	17-1	18
Sears Roebuck	56-4	49	50-4
F. W. Woolworth	60-3	59-3	60-1
Amn. Banknotes	40-3	39-4	39-4
TOBACCOS			
Amn. Tobacco "B"	122-4	121-4	122
Lorillard	17-5	17-3	17-3
Reynolds Tobacco "B"	49-6	49-1	49-3
MISCELLANEOUS			
Fox Film "A"	19-3	18-3	18-9
Intl. Cement	37	..	37
Intl. Match pfd.	59	..	59
Johns-Manville	46-9	46-2	46-2
Loews	44-5	43-5	43-5
Oils Elevator	28-9	..	28-6
Paramount Famous	30-4	29-1	30-4
Radio-Keith-Orph.	17-6	16-4	17-2
Tex. Pac. Land	11	10-3	11
Trans America	8-4	8-2	8-3
Warner Bros.	8-2	7-7	8-2
Comn. Southern	8-3	8-2	8-3
Amn. International	15	14-4	15
CHEMICAL			
Air Reduction	82-4	82	82-4
Allied Chemical	121-2	117-6	119
Columbia Carbon	70	67-3	70
Com. Solvents	13-7	13-3	13-3
Freeport Texas	39-2	38-3	39
Lambert	79	..	79
Mathieson Alkali	19-2	..	19-2
Natl. Distillers	29	28-7	29
Tex. Gulf Sulphur	39-6	27	38-6
Union Carbide	91-2	46-3	91-3
OIL AND REFINING			
Amerada	17	..	17
Atlantic Ref.	15-3	15	15-3
Barnsdall	8-3	8-2	8-2
Cont. Oil	7-3	7-1	7-3
Houston Oil	39-3	38-3	39
Pure Oil	5-7	..	5-7
Richfield Oil	1-6	1-5	1-6
Royal Dutch	29-1	29-4	29
Shell Union Oil	5	..	9
Sinclaiy Cons. Oil	9-9	..	9-6
Stand. Oil, Cal.	35-4	39-3	36-4
Stand. Oil, N.J.	37-6	36-4	37-9
Stand. Oil, N.Y.	19-5	19	19-9
Texas Corpn.	42-3	41	42-3
Texas Pac. Coal	4	..	4
Union Oil, Cal.	16-4	16-3	16-4
MINING AND SMELTING			
Alaska Juneau	13-9	12-6	13-5
Amn. Smelting	38-3	37-4	36-3
Anaconda Copper	37-5	36-6	36-7
Calumet Arizona	34	33	33
Granby	14-4	14	14
Howe Sound	16-7	..	16-7
Intl. Nickel	14-6	14-1	14-3
Kennecott	31	30-7	31
McKeesport Tin	93-4	91	93-4
Nevada Cons.	8-6	8	8-9
Phelps Dodge	18-3	..	18-3
Vanadium	41-7	39-7	41

FOREIGN EXCHANGE

NEW YORK, May 2 (AP). — Foreign exchanges steady.

France—3.90 13-16; cables 3.90¾.
Italy—5.23¾; cables 5.23 31-32.
Belgium—13.96½.
Germany—23.80¼.
Holland—40.19¼.
Norway—26.79¼.
Sweden—26.79¼.
Denmark—26.79¾.
Switzerland—19.26.
Spain—10.22.
Portugal—4.51.
Greece—1.29 7-16.
Poland—11.29.
Czechoslovakia—3.66 1-16.
Jugoslavia—1.78¾.
Austria—14.07.
Rumania—.66.
Argentina—32.37½.
Brazil—7.29.
Tokio—49.34.
Shanghai—30.97½.
Mexico City (gold peso)—47.40.
Montreal—99.93¾.

STERLING EXCHANGE

NEW YORK, May 2.—Demand 499¾; cables 486¾; sixty-day bills 483¾.

TORONTO MINING STOCK EXCHANGE

TORONTO, May 2 (CP).—Soft on the opening, the mining market rallied somewhat toward the noon close today, but failed to wipe out the early recessions which predominated among changes on end.

Noranda again provided some broad action, declining to a low of $24.25 in the first few minutes, and rallying on short covering to close a half above last night at $26.25. International Nickel recovered to finish unchanged.

McIntyre, in odd-lot trading, was down $1.25 to $24.25, and losses of a quarter each appeared in Dome and Teck-Hughes. Lake Shore remained in fair demand, and Wright-Hargreaves and Hollinger were steady. In the lower-priced golds Sylvanite, Kirkland Lake Gold, Tashota and Moffatt Hall lost a cent or so apiece, while Eldorado was down 4.

On reports of recent completions in the Tioga field, Homestead sold up 40 to finish at $1.45. Nordon lost a couple to 26, and Sarnia was 3 lower at 70. Other lower-priced oils were quiet.

Stocks and Bonds

(A. E. AMES & CO., VICTORIA)

	Bid	Asked
Abitibi Power & Paper, pfd.	19⅝	21
Beatty Bros., com.	..	16
Beatty Bros., pfd.	60	75
Bell Telephone	142	142½
Brazilian T. L. & P.	18⅝	18½
B. A. Oil	10⅝	10½
B. C. Packers	1	1½
B. C. Power "A"	39⅝	39
B. C. Power "B"	12½	12⅜
Building Products "A"	..	30⅝
Canadian Bakeries "A"	9½	13
Can. Canners "B"	10⅝	11
Can. Cement, pfd.	94	94½
Canada Gypsum	6⅝	6⅜
Canadian Pacific, N. Y.	33⅝	..
Can. Steamships, pfd.	17	19
Con. Smelters	106½	108
Cosmos Imp., common	7½	9½
Dominion Bridge	38⅝	39½
Dominion Glass	110	120
Dom. Textile	75	..
Ford of Canada "A"	19½	19½
Prost Steel & Wire, com.	7	14
Prost Steel & Wire, pfd	..	99
General Steel Wares	4	..
Goodyear Tire	95	100
Hamilton Bridge	12½	..
Hinde & Dauch, com.	3	5
Imperial Oil	13⅝	13
Imperial Tobacco	16⅛	16⅛
International Nickel	14½	14⅝
International Petroleum	11⅝	11½
International Utilities "A"	40⅝	41½
Lake of the Woods, com.	109⅝	13
Massey-Harris, common	..	9
McColl Frontenac	19½	15⅝
Montreal Power	97⅝	97½
Nat. Breweries	29⅝	30
Page-Hersey Tubes	80	81
Power Corporation	54⅝	94½
Quebec Power	40	40⅝
Riverside "A"	12	13½
Service Station "A"	17	19
Service Station pfd. "A"	71	73
Shawinigan W. & P.	45⅝	49
Sherwin-Williams	29⅝	..
Steel of Canada, common	30	30½
Walkers G. & W.	9	9½
Winnipeg Electric, common	15	..

Winnipeg Grain

(Logan & Bryan)

Wheat	High	Low	Close
May	62	60½	62
July	63½	61½	63⅜
Oct.	65½	63⅝	65⅝
Oats—			
May	28⅝	27⅝	39½
July	28⅝	28½	28⅝
Oct.	30½	30½	30½
Rye—			
May	33⅝	31½	33¼
July	34½	33¼	34
Oct.	29⅝	39¼	36⅝
Barley—			
May	30½	29⅝	30¼
July	31½	30⅝	31½
Oct.	34½	33¼	33⅝
Flax—			
May	107⅝	109	107
July	103⅝	104½	106
Oct.	111¼	110¼	110⅝

INDEMNITIES

Wheat—	Bid	Offer
May	..	65
July	61⅝	66½
Oct.	64⅝	63½

CASH CLOSES

Wheat—No. 1 N., 62; 2 N., 99½; 3 N., 55½; 4 W., 91; 5 W., 49⅝; 6 W., 44, feed, 44; track, 62.

Oats—No. 3 C.W., 29½; 3 C.W., 35½; ex. 1 feed, 35½; 1 feed, 32⅝; 2 feed, 31½; rej., 15½; track, 28½.

Rye—No. 1 C.W., 33⅝; 2 C.W., 32¼; 3 C.W., 26⅝; rej., 35½; track, 32⅝ bid.

Barley—No. 3 C.W., 30⅝; 4 C.W., 27⅝; 5 C.W., 25⅝; 9 C.W., 24⅝; track, 30½.

Flax—No. 1 N.W.C., 106; 2 C.W., 101; 3 C.W., 90, rej., 96; track, 105.

CHICAGO QUOTATIONS

Wheat—	High	Low	Close
May	85½	82½	84½
July	83½	81½	83½
Sept.	83⅝	81⅝	83⅝
Dec	86⅝	84⅝	86⅝
Corn—			
May	99	55⅝	55⅝
July	57½	56⅝	57⅝
Sept.	57⅝	56⅝	57½
Dec.	50⅝	49⅝	50½

CASH CLOSES

Wheat—No. 1 H., 82½; 2 H., 82¼; 1 N.D., 93¾; 1 M., 92.

Corn—No. 2 M., 55; 3 M., 62 @ 53½; 9 M., 61¼; 2 Y., 55½ @ 56¼; 3 Y., 94¼ @ 55½; 4 Y., 54; 9 Y., 91; 2 W., 99⅝ @ 57¼; 3 W., 58.

Oats—No. 3 W., 29, 3 W., 29½; 4, 27 @ 27¼.

VANCOUVER WHEAT

VANCOUVER, May 2—Futures quotations, bid:

Wheat—	Open	High	Low	Close
May	58⅝	60	58⅝	60
July	60	61⅝	60	61⅝
Cash—			Str'l	Tough
No. 1 hard			63½	60⅝
No. 1 Northern			61⅝	59⅝
No. 3 Northern			58	56½
No. 3 Northern			52½	49½
No. 4 wheat			50½	47
No. 9 wheat			47½	44½
No. 9 wheat			47	44½
Feed			47	43½

EGG MARKET

PRICE TO PRODUCERS

	Ext.	1sts	2nds
Vancouver	16	13	11
Victoria	19	14	12

JOBBING PRICE

Vancouver	19-21	17-18	16-17
Victoria	19-20	17-19	16-18

NEW YORK SUGAR

NEW YORK, May 2 (AP).—Raw sugar was steady today, and although a sale was confirmed of 27,000 bags of Philippines in nearby position at 3.23½ cents, it was to an outport refiner, with local refiners showing little interest. Offerings, however, were light, with holders generally asking 3.25.

Refined was unchanged at 4.40 for fine granulated, with second hands still available at around 4.35. The withdrawal demand was of fair proportions, but new business was light and supplied through resale offerings.

FINANCIER DIES

NEW YORK, May 2 (AP).—George F. Baker, ninety-one, dean of New York financiers, died at his home tonight of pneumonia. The aged financier succumbed at 8 o'clock. He had been ill since Thursday.

Montreal-Toronto Stock Quotations

(Logan & Bryan)
(All Fractions in Eighths)

	High	Low	Bid
Abitibi Power	..	..	5-4
Alberta Pacific	..	..	2-4
Asbestos	..	..	40
B.C. Packing	..	..	2
Brazil	..	..	142-4
B.C. Power "A"	..	..	38-6
Can. Car Fdy.	..	..	14-4
Can. Cem. Elec.	..	..	330
Can. Indl. Al. "A"	..	..	3-4
Can. Power	..	..	99
Can. Steamrs	..	..	5-4
Cockshutt Plow	..	..	7
Cons. M. & S.	109	104	106
Dominion Bridge	..	..	38-1
Dominion Glass	..	..	110
Dominion Textile	..	..	75
Enamel & Heat.	..	..	1
Fraser Cos.	..	..	1-3
General Steel Wares	..	..	4
Hamilton Bridge	..	..	12-4
Intl. Nickel	14-4	14	14-4
Massey-Harris	..	..	5-2
Montreal Power	57	56-1	57
Natl. Brewing	..	..	30
Natl. Steel Car	..	..	35
Power Corpn.	54-4	54	54-4
Shawinigan	..	..	46
Steel of Can.	33	26-2	30-4
CURBS			
Ass'd Breweries	..	..	7
B.A. Oil	..	..	10-4
Canada Dredge	..	..	30-2
Distillers-Seagram	..	..	10-9
Dryden Paper	..	..	3
East Dairies	..	..	30
Imperial Oil	13-7	12-6	13-9
Impl. Tob. Can.	..	..	10-1
Intl. Petrol	..	..	11-3
McColl Frontenac	..	..	15
Page-Hersey	..	..	8⅝
Walker-Good	..	..	6
UTILITIES			
Foreign Power	..	..	10
Intl. Util. "A"	..	..	40-4
BANKS			Bid / Asked
Canadiene			173 / ..
Commerce			219 / ..
Montreal			222 / 384
Nova Scotia			319 / ..
Royal			276 / ..
Toronto			234 / ..
MISCELLANEOUS			Bid
Canada Gypsum			8-9
Canada Dredge			30-2
MINES	High	Low	Bid
Amulet	..	..	30
Coast Copper	..	..	5.00
Hudson Bay	..	..	4.75
Hollinger	6.25	9.00	8.33
Lake Shore	..	..	27.75
Mining Corpn.	..	..	2.03
McIntyre	..	..	24.75
Nipissing	..	..	1.37
Noranda	36.00	35.35	35.25
Premier Gold	..	..	79
Pend Oreille	..	..	1.05
Teck Hughes	..	..	8.00
Wrightl Harg.	3.92	2.85	3.80

TORONTO GENERAL STOCK EXCHANGE

TORONTO, May 2 (CP).—Stocks sold lower again today on Toronto Stock Exchange, the market winding up the week with the tone soft.

Noranda rebounded today from its low of yesterday, closing with a net gain of almost 1 point at 26 1-4. Nickel held until near the close when it dropped back just under last night's final. Consolidated Smelters lost 5 points to 105.

Bell Telephone, Brazilian, C.N.R., Massey-Harris, Walkers, Steel of Canada, lost less than a point. Oils were irregularly lower, dropping back just before the close.

Durant Motors rose 1 1-2 points to 7 1-2, following news that American interests and the Canadian company had come to terms and that the proposed agreement with Nash would not be blocked.

FOREIGN BONDS

(Logan & Bryan)

	Bid	Asked
Antioquia 7s, 1949	..	50
Argentine 6s, 1957	87⅝	91
Argentine 6s, 1959	88⅝	91
Austrian 7s, 1943	106⅝	106⅝
Belgian 6s, 1950	104⅝	104⅝
Bohemia 7s, 1945	118½	119
Belgian 7s, 1936	116⅝	116⅝
Bolivia 6s, 1947	30	31½
Bogota 5s, 1945	78	80
Brazil 6½s, 1957	90	..
Bordeaux 8s, 1934	105½	106
Buenos Aires 7s, 1957	..	79
Buenos Aires 7½s, 1947	87	88
Chile 8s, 1946	72½	75
Chile 7s, 1942	82	88
Chile 6½s, 1937	72½	75
Costa Rica 7s, 1951	85½	88½
Denmark 6½s, 1958	101	101½
French 7s, 1949	118	118½
French 7½s, 1941	125½	175½
Finland 7s, 1956	99½	99
German 7s, 1949	105	105½
Gros 8s, 1934	95½	100
Hungary 7½s, 1945	90	93
Hung Sinnes 7s, 1939	81½	83
Hung Sinnes 7s, 1949	74	79
Italy 7s, 1951	99½	99⅝
P. O. 7s, 1951	93⅝	94½
Japan 6½s, 1954	105	105½
Lyons 8s, 1934	106⅝	109
MGM. 8s, 1936	106½	106
Rord 6½s, 1950	106½	107½
Norway 6s, 1944	105	106½
Paris Orleans 7s, 1954	101	102
Polish 6s, 1940	86	88
Polish 8s, 1936	79½	80
Paraguay 6s, 1959	104	104⅝
Pix 7½s, 1946	44	49
Rome 7s,	107½	109
SBS. 6s, 1939	105	106½
Siemen Halske 6½s, 1951	99	100
Uruguay 8s, 1946	69	72½
Uruguay 6s, 1946	95	96½

SILVER MARKET

LONDON, May 2 (AP).—Bar silver, 13 3-16d per ounce.

AT NEW YORK

NEW YORK, May 2 (AP).—Bar silver, nominally unchanged at 28⅝, in the absence of business.

Durant Motors Dispute Settled

TORONTO, May 2 (CP).—The Durant Motors dispute, in which Durant Motors, Inc., of Lansing, Mich., invoked the power of the Ontario courts to prevent Durant Motors of Canada, Ltd., from selling its assets to Dominion Motors, Ltd., a proposed new company, came to an end today at Osgoode Hall, when Irwin Hillard, K.C., assistant master, signed an order, with the consent of both parties, dismissing the American company's action without costs.

MONTREAL WEEKLY STOCK RANGE

(Logan & Bryan)

	High	Low
Abitibi Pulp & Paper	6	5½
Atlantic Sugar Ref.	25	23½
Canada Power & Paper	100	75
Alta. Pacific Grain	4	3½
Bell Telephone	149	142
Canada Bronze	31¼	30½
Canada Cement	13	11¼
Canadian Pacific	36½	33½
Can. Car & Foundry	15½	13
Can. Car & Foundry pfd.	22½	21
Can. Steamships pfd.	18	18⅝
Cockshutt Plow	7½	7½
Dominion Bridge	41½	39½
Dominion Glass	115	110
Dom. Steel & Coal	5	4½
Dryden Pulp & Paper	4	3
Chas. Gurd & Co.	36	35½
Hamilton Bridge	6	5
Howard Smith Paper	4½	4
Hamilton Bridge	13	12½
Intl. Nickel	15⅝	14½
Can. Indus. Alcohol	3½	3
B.C. Power & Gas	39½	39½
B.C. Power & Gas "B"	12½	12½
Cons. Mining & Smelting	114	103
Lake of the Woods	10½	10½
C. W. Lindsay & Co.	15	15
Montreal L. H. & Power	67⅝	65½
Massey-Harris	9½	8⅝
McColl Frontenac	19⅝	14
Natl. Breweries	30½	29½
Nat. Steel Car	39⅝	34
Ogilvie Flour Mills	200	199
Price Bros.	35½	24
Power Corpn. of Canada	54	53⅝
Quebec Power	41	40
Southern Canada Power	27⅝	26⅝
Shawinigan	49½	47
Sherwin-Williams	29	28
Dominion Textile	77½	75
Steel of Canada	32½	30
Steel of Canada pfd.	33	31
Brazilian Traction	19⅝	18⅝
Winnipeg Electric	16	15
Viau Biscuit	19	14½
Bank of Commerce	230½	217
Bank of Montreal	285	283
Royal Bank of Canada	274	270
Canadienne Nationale	173	172⅝
CURBS		
Ass'd Breweries	8⅝	8
B.A. Oil	10⅝	10
Distillers Seagrams	11	10½
Hiram Walker	8⅝	8
Home Oil	5½	5⅝
Dom. Engineering Works	26	25
Intl. Utilities "A"	4½	4½
Intl. Utilities "B"	7½	6½
Imperial Oil	13	12
Intl Petroleum	12	11
Imperial Tobacco	10⅝	10
Noranda	2925	2375
Page Hersey	80⅝	79½
R. Mitchell	16½	15

TORONTO WEEKLY RANGE STOCKS

(Logan & Bryan)

	High	Low	Close
Bell Telephone	145½	147	147
Brazilian	19⅝	18	18⅝
F. N. Burt	38	37	37⅝
Building Products	30½	30½	30½
Bakeries	9	8½	9
Dredge	36½	36	36
Cockshutt Plow	7½	7½	7½
Ford	23	19	19
Goodyear Tire pfd.	109	102	102
Gypsum	9½	8⅝	9
Massey-Harris	8	5	9½
Moore Corpn.	15¼	14⅝	14⅝
Photo Engravers	25	24	24½
Page-Hersey	81	79	80½
Steel of Canada	33½	30½	31⅝
Walkers	9⅝	9⅛	9½
BANKS			
Commerce	232	219	220
Dominion	223	221	231
Imperial	219	218	218
Montreal	283	281	282
Nova Scotia	317	317	317
Royal	271½	270⅝	270⅝
UNLISTED			
B A Oil	10⅝	10½	10½
De Forest	18	17½	18
Senarana	11	10½	10⅝
Imperial Oil	13⅝	11⅝	12⅝
McColl	15½	14	15½
Montreal Power	67½	56	67½
Service Stations	19	18	19
Superiest Pete	21	19½	21
Shawinigan	48⅝	47	47
Can. Malting	12½	12	12
MINES			
Ajax	135	130	133
Amulet	31	30	30
Base Metals	105	100	105
Dome	1150	1020	1115
Falconbridge	135	130	130
Granda	230	190	210
Power	38	25	30
Hollinger	930	905	869
Kirkland Lake	81	88	77
Lakeshore	3800	3975	2700
Macassa	47	41	45
McIntyre	2850	2305	2550
Towey	39	39	33
Minina Corpn.	227	200	207
Noranda Mines	2920	2279	2585
Premier Gold	78	73	77
Sisco	53½	51	51
Sherritt Gordon	89	85	85
Sudbury Basin	65	60	60
Teck Hughes	795	775	805
Vipond	107	106	106
Wells Ackerman	131	125	130
Wrightl Harg.	393	381	290
Rio Mo	38	36	35
Chemical Research	385	374	281
Eastcrest	57	43	55
Fidelando	70	67	67
Home Oil	70	64	68
Hudson Bay	485	430	430
Nickel	1150	1105	1107
Pend Oreille	100	100	100

Gold Mines Advance For Moderate Gains; Calgary Oils Steady

VANCOUVER, May 2 (CP).—Despite a considerable falling off in trading, stocks as a whole revealed a steady undertone during the abbreviated Saturday session on the Vancouver Stock Exchange. Price changes in the oils division were fractional. Gold shares appeared to be in demand and modest gains were registered by issues in this group participating in the activity.

Eastcrest and Mercury accounted for the greater part of the trading on the oils board. In a movement of 1,590 shares, Mercury rallied from a weak opening at 18 cents to 18 1-2 cents, to close with a slight net increase at the initial selling price. Eastcrest ended the day unchanged at 51 cents bid, after crossing the board evenly at 52 cents. A. P. Consolidated softened fractionally to 23 cents, while Mayland held firm at 49 cents.

Aside from moderate trading in Pioneer Gold and Oregon Copper transactions on the mines list were confined to odd lots. Pioneer eased 1 cent from an opening at 1.63, and closed 1 cent higher at 1.62. Oregon Copper fluctuated between 10 cents and a low for the day at 8 cents, but rallied on the last sale to 9 1-2 cents, down 1-2 cent below Friday's close. Big Missouri advanced 1-2 cent to 3-8 cents, and Beaver Silver gained a like amount to 5 3-4 cents. Reno Gold broke 2 cents on the final bid to 18 cents.

SALES

Oils

Calmont—100 at .11.
C. & E Corporation—200 at .44.
Commonwealth—100 at .16.
Eastcrest—1,400 at .52.
Home Oil—100 at .68.

VESSEL SLOWER THAN SWIMMER

May Have Been More Method Than Madness in Action

"I could swim home faster than your ship," was the only explanation which was vouchsafed to the captain of the Orontes by a seaman who, by jumping overboard, delayed the steamer near Cocos Island for fifty-five minutes.

He was seen swimming near the side of the boat by third class passenger, who gave the alarm. Lifebelts were thrown over the side, but the seaman disdained them and before the steamer could heave to, had made off with powerful strokes and was soon lost to sight.

Fifty minutes were spent in circling before the missing man was again seen. A boat put out, whereupon he began swimming as fast as he could in the opposite direction. He was overtaken and brought on board, and has since been kept in confinement.

The incident created much excitement aboard. It had been noticed that the man's manner was strange for some days before the incident.

VICTORIA'S FIFTH FESTIVAL ALL READY FOR OPENING TUESDAY

Continued From Page 15

Margaret Truesdale, Phyllis Bosse (Duncan); Peggy Sedgman, Doris E. McBain; Anne Kirkpatrick-Crockett, Zelma Wille; Doris and Mary Fox; Isabel and Constance Sullivan; Peggy Neve, Alice Down; Margaret Ursula Scoular, Winnifred Denise Mara; Nancy Kyle, Marian Skellern; Jean Routley, Jean A. Straight; Georgina Dowdall, Laura McPheeters; Betty and Patricia Young; Mildred Graham, Elisabeth Scott.

Class 65. Pianoforte duet, one piano; elementary; boys. (Competing for silver medals presented by R. W. Murdoch, Esq.), "Birthday March," Op. 85, (Vol. 825, Schirmer Edition), Schumann—Howard Barnett, Jack Inglis; Larry Prowd, Eric Anderson; John C. Fawcett, Keith C. Sedgman; Victor and Wilfred Fraser.

Class 66. Pianoforte duet, one piano; junior; girls. (Competing for silver medals presented by Ald. J. L. Mara and C. H. L. Branson, Esq.), "Sonatina in C" (Presser & Co.), Weber—Jean Mayhew, Violet Waite; Alice M. Skellern, Dorothy Plumb; Betsy Sharp, Kathleen Knott; Connie Barlow, Nancy Murray; Peggy Stanley, Elsie Clarke; Christine Schmelz, Doreen Mills; Geraldine Paterson, Molly Kennedy; Margaret Hughes, Allison Smith; Ruth Norton, Peggy MacNeill.

Progressive Thought Temple, Morning Session, 9:30

Adjudicator: Prof. Franck Eichenlaub.

Class 82. Violin duet, junior; with piano, (Competing for silver medals presented by Mr. and Mrs. Austin Curtis), "Duet No. 2," Op. 8, Allegro and Rondo movements, (Schirmer, 832), Pleyel—Douglas Inglis, William H. Merrifield (Courtenay); Gladys Fay Ockenden, Ellen J. Brayshaw; Josie Tylor, Betty Hurford (Courtenay); John Moore, Margaret Hemberow; John Neve, John Hudson; Jessie Relf, Harold George; Ruth Norton, Albert Down; Frances Farquhar, Leslie Jordan.

Class 83. Violin duet, senior; with piano, (Competing for silver medals presented by Geo. Straith, Ltd., and the Royal Bank of Canada), "Suite Antique," first three movements: Bourree, Sarabande, Rigaudon, (Fischer), Albert Stoessel—Elizabeth Rydner, Robert Warwick (Seattle); Chris Miller, Aubrey Hughes; Ena Hastings, George Tate.

Class 87. Violin and violoncello duet, junior, (Competing for silver medals presented by Thos. Plimley, Ltd.), "Duo," Op. 108, No. 5, Part 2, (Scott Edition), Dancla—Margaret and Ruth Pringle; Laurene Lindgren, Jean Harshman (Seattle).

Class 88. Viola solo, junior, (Competing for silver medal presented by W. H. Radbourne, Esq.), "Benedictus" (Beal, Stuttard & Co.), Poole—Leslie Frederick Jordan.

Class 90. Violoncello solo, primary, (Competing for silver medal presented by W. H. Muncy, Esq.), (a) "Siciliana in G Minor" (Frederick Harris Co.), Pergolesi-Van Lier; (b) "Minuet," from First Suite, (Augener, Ltd.), Bach—Nancy Kyle.

FRIDAY, May 8

First United Church, Afternoon Session, 2:00

Adjudicators: Sir Hugh Robertson and Mr. H. Plunkett Greene.

Class 40. Scottish Folk Song: Men. Sing in any key (Competing for gold medal presented by Burns Club), (a) "The Birks of Aberfeldie" arr. by Macfaren; (a) "Wilt Thou Be My Dearie," J. K. Lees (Bayley & Ferguson's Lyric Gems of Scotland) —Frank Spooner, David Gray Campbell (Vancouver), Mark King.

Class 32. Vocal solo: Mezzo-soprano (preliminary) (Competing for silver medal presented by Mrs. James F. Cameron), (a) "Cuckoo Song" (Key B), Op. 15, No. 1, R. Quilter (Boosey & Co); (b) "A Memory" (D Flat), Goring Thomas, (Jos. Williams, Ltd.—Alexa McLeod, Mrs. Dorothy Spurr, Mrs. Olive Batchelor, Alice T. G. Stocken, Mrs. George Herring (Dundarave), Mrs. Pat Johnson, Maybelle Pebernat, Mrs. K. I. Alsdorf (Cobble Hill), Mrs. T. Turner (Dundarave), Mirlam Mardell, Mona Bradford, Ruth A. Penman. Final competition will be held on Friday night in First United Church.

Class 20. Public Rural Elementary School Choirs, girls, boys or mixed; confined to one or two-room schools; all grades. Competing for Ladies' Musical Club Shield, now held by Gordon Head Public School —(a) "The Lark in the Morn" (Somerset Folk Song) (Novello's School Songs, No. 996); (b) "Begone Dull Care," with descant by F. T. C. Wickett (New Canadian Music Course, Book V., Enlarged Edition) —Sylvania School, Miss Lonsdale; Shawnigan Public School, Miss Lonsdale; Gordon Head School, Miss Marjorie Watson; Mill Bay Public School, Miss Lonsdale.

Class 21. Rural Public Elementary School Choirs; girls, boys or mixed; confined to 3, 4 or 5-room schools. (Competing for Canadian Bank of Commerce Cup, now held by Sidney Public School), (a) "Where the Pools," unison, C. H. Lloyd (No. 285, S.M.R., Novello's); (b) "Early One Morning," with descant by F. T. C. Wickett (New Canadian Music Course, Book V, Enlarged Edition)—Cedar Hill Public School, Miss M. Chandler; McKenzie Avenue School, Miss Margaret O'Neill.

Class 18. Public School Composite Choirs, any or all grades in one school (Competing for George Jay Challenge Shield), (a) "Ye Banks and Braes," with descant by T. F. Dunhill (Arnold's Descant Series, No. D.9); (b) "Bells of Aberdovey," two-part (S.M.R. No. 340, Novello's) —Oaklands School, Miss P. Kinnaird; North Ward School, W. H. Muncy; Cloverdale School, A. Cullen; Margaret Jenkins School, Miss D. Hartree; Quadra Street School, Captain T. R. Wheadon; South Park School, G. H. Bevan-Pritchard; Victoria West School, H. S. Hurn; George Jay School, Miss Noble; Burnside School, George Green; Tillicum Public School, Miss H. M. Fletcher.

First Baptist Church, Afternoon Session, 2:00

Adjudicator: Mr. Harold Samuel.

Class 67. Pianoforte Duet, one piano, junior boys. (Competing for silver medals presented by Fred M. McGregor, Esq), "Gavotte in F" Op. 41, No. 3, X. Scharwenka (No. 18169, Presser Edition)—Douglas Clark and Douglas Davidson, Edwin Bucklin and Bobby Murdoch.

Class 68. Pianoforte Duet, one pianoforte; intermediate. (Competing for silver medals presented by Mrs. W. G. Wilson and Mrs. R. W. Mayhew), "Waltz in E Major," Op. 8, Moszkowski (No. 2465 Peter's Edition)—Isabelle Ord and Alex Ord, William Oliphant and Myra Oliphant, Billy Inglis and Kenneth Cave, Violet and Geraldine Mellor, Irene Bratt and Alice Hurford (Courtenay), Miss May Eccles and Miss Olive Anderton.

Class 72. Pianoforte Accompaniment, open. (Competing for gold medal presented by Mrs. B. H. Tyrwhitt Drake. (Competitors will be required to accompany a soloist (vocal) provided by the committee. Test piece to be chosen by the adjudicator. To be heard publicly).—Kathleen Irvine, Winnifred Johnson (Seattle), Helen Ockenden, David Gray Campbell (Vancouver), Miss May Eccles.

Class 71. Pianoforte Sight Playing, under 19. (Competing for silver medal presented by J. R. Scoby, Esq.). Adjudicator's selection (private test)—Helen Ockenden, Vera Bailey, Kathleen Irvine, Winnifred Johnson (Seattle).

Progresive Thought Temple. Afternoon Session, 2:00

Adjudicator: Professor Franck Eichenlaub.

Class 91. Violoncello Solo, junior (Competing for silver medal presented by A. L. Hickling, Esq.), (a) "Autumn Flower," Op 50, No. 5, Popper, (Fischer, S 4359); (b) "Courante" (From First Suite) in G. Major, Bach (Augener, Ltd)—Margaret J. L. Pringle, Jean Harshman (Seattle), Nancy Warn.

Class 93. Violoncello Solo, senior (Competing for silver medal presented by Harold Taylor, Esq), "Sonata in F," Marcello (Honger, Cologne)—Carl Benn.

Class 95. Instrumental Trio, junior (violin, 'cello and piano) (Competing for Mrs. J. O. Cameron Cup), "Easy Trio in G. Major," first and third movements, Wohlfahrt (Fischer, B 1745)—Marion Plumb, Dorothy Plumb, Nancy Kyle; Laurene Lindgren, Jean Harshman, Eleanor Harshman (Seattle).

Class 96. Instrumental Trio, intermediate (violin, 'cello and piano), (Competing for the Bucklin Trio Cup), (a) "Adieu," Friml (B.M. Co.); (b) "By the Brook," Beisdeffre (B.M. Co.)—Amy Warn, Minnie Warn, Edna Irving; Margaret and Ruth Pringle, Vera Bailey.

Class 98. String Quartette, primary (2 violins, viola and 'cello), (Competing for Junior Musical Art Society Challenge Cup), "Serenade" Haydn, (Fischer, E 88)—Francis Farquhar, Ted Steddor, Leslie Jordan, Nancy Kyle.

Class 99. String Quartette, junior, two violins, viola and 'cello (competing for the Dr. Gustav Preiswerck Cup), (a) "Air" Pochon (Fischer, AA17); (b) "Menuet," Quartette No. 9, Mozart (Fischer, AA17); 1, Agnes Denstedt, Eileen Wilson, Connie Laing and Peggy Brindle.

Victoria High School, Afternoon Session, 3:00

Adjudicator: Miss Genieve Taylor.

Class 116. Public school entry, English dances, under ten years, junior (competing for the Arlon Club Cup); test: Any one of the following: (a) "Jenny Pluck Pears," (b) "The Black Nag," (c) "Sweet Kate," (d) "Gathering Peascods," (e) "Rufty Tufty." 1, Burnside School, "Black Nag"; 2, Spring Ridge School, "Gathering Peascods"; 3, North Ward School, "Jenny Pluck Pears."

Class 117. Public school entry, dances of other countries, under ten years, junior (competing for the Sayward Cup); test: Any one of the following: (a) "Klappadans" (Swedish); (b) "Six Hand Reel" (Irish); (c) "Tretur" (Danish); (d) "Seven Jumps" (German); (e) "Mountain March" (Norweglan). 1, North Ward School, "Klappadans"; 2, Willows School, "Klappadans"; 3, Monterey School, "Klappadans"; 4, Spring Ridge Public School, "Klappadans"; 5, Burnside School, "Klappadans"; 6, Girls' Central, "Six Hand Reel"; 7, Kingston Street School, "Klappadans"; 8, Sir James Douglas School, "Tretur"; 9, Quadra Street School, "Black Nag."

Class 120. Rural school entry (competing for the Sir John A. Macdonald Cup); test: Any one of the following: (a) "The Old Mole" (English); (b) "Dargason"; (c) "Oranges and Lemons"; (d) "Putney Ferry"; (e) "Spring Garden." 1, Shawnigan Public School, "The Old Mole."

Class 121. Open entry, junior (competing for the Kent Piano Co. Cup); test: Any one of the following: (a) "The Merry, Merry Milkmaids"; (b) "Up Talla All"; (c) "Shepherd's Holiday"; (d) "Nonesuch"; (e) "Dull Sir John." 1, Shawnigan Public School, "Shepherd's Holiday."

First United Church, Evening Session, 7:30

All adjudicators in attendance.

"O Canada!" Mr. Edward Parsons, organist.

Class 81. Violin, open (competing for Gold Medal presented by Francis Armstrong, concert violinist (Seattle), "Praeludium and Allegro" (Pugnani-Kreisler); 1, Edna Lillian Crittenden (Vancouver); 2, Robert E. Warwick (Seattle); 3, Stephen Davey.

Class 36. Vocal solo, bass (competing for Silver Medal presented by A. W. Trevett, Esq.); (a) "Thrice Blest That Wise Discerning King," Recit. and Aria from "Solomon" (Handel), (Boosey & Co., Bass Songs, Vol. 2); (b) "The Bells of San Marie" (Key G. Min.), (J. Ireland) (Augener, Ltd.). 1, J. E. Townsend; 2, O. G. Hunt; 3, Robert J. Dornan (Vancouver).

Class 30. Vocal duet, T.B. (competing for Silver Medals presented by F. Waddington, Esq.); "Fickle-Hearted Mimi" (La Boheme), (Puccini) (published by Ricordi & Co.). 1, W. W. Knight and D. G. Campbell (Vancouver); 2, Frank Spooner and Maldwyn Humphreys.

Class 70. Pianoforte duet, two pianos, open (competing for Silver Medals presented by Mr. and Mrs. H. A. Beckwith); "Study for Two Klaviers," on Impromptu by Schubert, Op. 90, No. 2 (Arr. by Poldini); (Schirmer, New York); 1, Desmond and Brian Burdon-Murphy.

Classes 112 to 115. Announcement of winners of original composition classes and adjudications.

Class 112. Original composition, solo, amateur; for voice or instrument with piano accompaniment (competing for Silver Medal presented by Dr. T. H. Johns); 1, Mary Edith Bucklin; 2, J. Douglas Macey. "Cradle Song"; 3, J. Douglas Macey, "Give Me Thy Hand, Beloved"; 4, Mrs. John Booth, "Water Lilies"; 5, Florida H. Collins, "O Chris, Your Good-bye Kiss"; 6, Helen M. Van Zile, Portland, Ore., "Echo"; 7, Helen M. Van Zile, Portland, Ore., "Evening"; 8, Mrs. J. O. Cameron, (a) "Thoughts"; (b) "Perhaps"; 9, N. Lillian Percival, Montreal, Que., "Barcarole."

Class 113. Original composition, solo, professional; for voice or instrument with piano accompaniment (competing for Gold Medal presented by Harry B. Turpin, Esq.; 1, Esther Cox Todd, Portland, Ore.; 2, Margaret McIntyre, West Vancouver, "Tears"; 3, Mrs. Edna Baiss, Cobble Hill, "Two Songs of the Sea Children"; 4, Mary Carr Moore, Los Angeles, Cal., "Samar Kand"; 5, Mary Evilene Calbreath, Portland, Ore., "Serenade"; 6, Mary Evilene Calbreath, Portland, Ore., "O Sleep"; 7, Eva Anderson, "The Port of Missing Ships"; 8, Mary Carr Moore, Los Angeles, Cal., "Wings of Flight"; 9, Grace E. Bush, Los Angeles, Cal., "Spring Gladness."

Class 114. Original composition, pianoforte or organ, amateur (competing for Silver Medal presented by Native Daughters of British Columbia, Post No. 3); 1, Eugene Philion, "Rhapsody in A Flat"; 2, N. Lillian Percival, Montreal, Que., "The Nightingale"; 3, Eric V. Edwards, "King Olaf Overture"; 4, Stanley Flitcroft, "Sonatina"; 5, J. Douglas Macey, "Larghetto in D Flat."

Class 115. Original composition, pianoforte or organ, professional (competing for Gold Medal presented by Prof. David Campbell, adjudicator, festival, 1930); 1, Esther Cox Todd, Portland, Ore.; 2, Mrs. Edna Baiss, Cobble Hill, "Winter Awaits Spring"; 3, Mary Evilene Calbreath, Portland, Ore., "Prelude"; 4, George Hopkins, Eugene, Ore., "Scottish Gavotte"; 5, Sylvia A. Boyden, (a) "Impromptu in G"; (b) "Prelude"; 6, Dorothea Hambley, Vancouver, "Sonatina in G Minor."

Class 85. Violin trio, senior, with piano (competing for Miss Kathleen Agnew Cup); "Gypsy," Op. 36 (H. Mohr), (Th. Presser); 1, Frances Farquhar, Leslie Jordan and Tommy Johnston.

Class 32. Vocal solo, mezzo-soprano (final).

Class 2. Church choirs, membership not less than forty-one, and not less than thirty-five to sing (competing for W. A. Jameson Coffee Co. Challenge Shield, now held by Chown United Church choir, Vancouver; (a) "Hymn to the Soul" (unaccompanied), Op. 16, Cyril Jenkins (No. 61009, Curwen edition); (b) "Just as the Tide Was Flowing" (unaccompanied), (arr. by R. Vaughan Williams); (No. 130, Stainer & Bell's Choral Library); 1, Metropolitan United Church choir, Frederic King; 2, First United Church choir, W. C. Fyfe; 3, Centennial Church choir, F. L. Tupman. "God Save the King."

SATURDAY, MAY 9

Morning Session, 10:00

Adjudicator: Mr. Harold Samuel.

Class 73. Organ, Intermediate (Competing for trophy presented by Mrs. K. B. Spurgin.), (a) "Allegro Maestoso Vivace" (2nd Organ Sonata), Mendelssohn; (any standard edition). (b) "In Springtime" (Pastorale), Alfred Hollins; (Novello edition). (c) Play hymn tune at sight (adjudicator's selection)—1, Ralph Moore.

Class 74. Organ playing, senior. (Competing for Victoria Organists' Challenge Cup, now held by Mr. Jack Smith), (a) "Fuge a la Gigue in G Major" (12-8 time), J. S. Bach; (any standard edition), (b) Andante Con Moto in B Flat," E. Silas; (from Sonata in F, published by Novello), (c) Accompany vocal soloist in "Then Shall the Righteous" (from Mendelssohn's oratoria "Elijah")—Jessie Carter (Portland), John I. Smith, David Gray Campbell (Vancouver).

First United Church. Afternoon Session, 2:00

Adjudicator: Professor Franck Eichenlaub.

Class 101. Flute solo, junior. (Competing for silver medal presented by Miss Lucy Angus. Own selection, not over five minutes—Nahdin Young, Velma L. Hutchings (Yakima, Wash.), Beth Dilworth.

Class 102. Clarinet solo, junior. (Competing for silver medal presented by Alderman W. T. Straith). Own selection, not over five minutes —Roderick Groves.

Class 103. Cornet solo, junior (Competing for silver medal presented by Ed. J. Savannah. Own selection, not over five minutes—Harvie L. Stewart (Vancouver), Alex Warren (Vancouver), Frank Hodgson (Dundarave), Robert Clarke, Robert Reid (Vancouver).

Class 104. Wood wind quartette, junior (Competing for Mayor Herbert Anscomb Cup). Own selection, not over five minutes—Melvin Dennstedt, Roderick Groves, Fred Henry, Nahdin Young.

SATURDAY

Class 107. Orchestra, rythmic or toy symphony (Competing for George J. Dyke Challenge Cup): "Children's (Toy) Symphony," Haydn-Deville (Fischer)—The Miss D. Francis Toy Symphony.

Class 109. Orchestra, Service Clubs and Fraternal Societies (Competing for the Rotary Club Challenge Shield. Own selection, not over ten minutes—Yakima Little Symphony Orchestra, Yakima, Wash., Victoria Kiwanis Orchestra.

Class 110. Junior Bands, players under 21 years (Competing for the United Travelers' Association Shield). Own selection, not over five minutes—Kitsilano High School Band (Vancouver), Victoria Boys' Band.

First Baptist Church, Afternoon Session, 2:00

Adjudicators: Sir Hugh Robertson and Mr. H. Plunkett Greene.

Class 51: Duet, girls over 16 and under 19 years (Competing for silver medals presented by Mr. and Mrs. Paul Green: "Spring's Return." arranged for two voices by E. G. Bairstow, Schubert; (Staner & Bell, 3802)—Kathleen Craig and Thelma Lloyd, Nancy and Lily Brankston (Nanaimo), Conine Barlow and Helen J. Mitchell.

Class 28. Ladies' Trio, S.S.A. (Competing for the Diggon Challenge Cup): (a) Lullaby, "My Sweet Little Baby," William Byrd)Part-Songs, No. 146, Stainer & Bell); (b) "Pipe, Shepherds, Pipe," arr. by Ed. H. Fellows (Part-Songs No. 153, Stainer & Bell—Dundarave Trio No. 1 (West Vancouver), Metropolitan Ladies' Trio.

Class 31. Vocal solo, soprano (Competing for silver medal presented by W. C. Fyfe: (a) "The Song of the Palanquin Bearer" (Key E), Martin Shaw (Curwen edition); (b) "Pluck This Little Flower" (Key Ab), Landon Ronald (Enoch & Sons Limited)—Ida May Pollock (Vancouver), Muriel Richards, Margaret Rankine (Dundarave), Mrs. J. H. Le Page, Mrs. W. S. Moore, Jean Parry, Eve Smeeton (Dundarave), Marian Thornborrow, Mrs. C. Donohoe (Dundarave), Joyes Hoare (Vancouver).

Class 25. Quartette, S.S.A.A. (Competing for First United Church Choir Challenge Cup: "The Fairies," Op. 110, No. 3, C. V. Stanford (No. 28, Stainer & Bell Edition): Part-Songs for treble and alto voices—Dundarave Quartette No. 1 (West Vancouver).

Class 33. Voval solo, contralto (Competing for silver medal presented by Miss E. J. Dann—"Lament of Isis" (Key C Min), Gran-ville Bantock (Breitkopf & Harkel); (b) "Molly O" (Key B Minor), Alec Rowley (Winthrop Rogers & Company)—Mrs. F. W. Hawes, Winnie Reeve (Seattle), Margaret N. Freeman, Mrs. Frank L. Reynolds (Nanaimo)) Prudence C. Brereton (Vancouver), Gloria Pepita Wilton (Vancouver), Alice Bond, Mrs. G. A. Clothier (Dundarave), Phyllis Tweedale (Dundarave), Greta Harrison (Vancouver), Joan Durbin (Dundarave), Mrs. J. M. Anderson (Vancouver).

Victoria High School, Afternoon Session, 2:00

Adjudicator: Miss Genieve Taylor.

Class 118. Public School entry, English dances, senior; under 17 (Competing for the Victoria Teachers' Association Cup). Test: Any of the following: (a) "Mage on a Cree"; (b) "Newcastle"; (c) Hunsdon House"; (d) "Hornpipe"; (e) "Lord of Carnarvon's Jig."—North Ward School, "Hunsdon House"; George Jay School, "Mage on a Cree."

Class 119. Public School entry, dances of other countries; senior, under 17 (Competing for Radbourne Cup). Test: Any one of the following: (a) "Fourscore Reel" (Scotch); (b) "Dutch Dance" (Dutch); (c) "Tarantella" (Italian), (d) "Kamarinskaia" (Russian); (e) "Czardas No. 1" (Hungarian)—Victoria West School, "Tarantella"; North Ward School, "Kamarinskaia"; Sir James Douglas School, "Tarantella."

Class 122. Open entry, junior (Competing for the McMicking Cup). Test: Any one of the following: (a) "Spinning Dance" (Swedish); (b) "Jig" (Irish); (c) "Bleking" (Swedish); (d) "Highland Fling" (Scotch; (e) "The Crested Hen" (Danish).—Shawnigan Public School, "Irish Jig"; St. Louis College, Irish Jig"; Mary Isdale Dancers, "Highland Fling."

Class 123. Open entry, senior (Competing for the B.C. Electric challenge cup.) Test: Any one of the following: (a) "Constant Billy" (English); (b) "Shepherd's Hey"; (c) "Laudnum Bunches"; (d) "How D'ye Do, Sir?" (e) "The Black Joke." Laudnum Bunches"—Shawnigan Folk Dancers, Mary Isdale Dancers. "Shepherd's Hey"—Mary Isdale Dancers.

Class 123B. Open entry, senior, English country dances (Competing for the Elks' challenge shield), "Chelsea Reach"—Shawnigan Folk Dancers, Members of the Girl Guides' Association.

Class 124. Open entry, senior (Competing for the George McGregor cup). Test: "Sword Dance" (Scotch); "Firetur" (Danish); "Rinnce Fada" (Irish); "Czardas No. 2" (Hungarian); "Trekarspolka" (Swedish). "Rannce Fada"—St. Louis College. "Firetur"—Mary Isdale Danvers (Vancouver). "Sword Dance" — Mary Isdale Dancers (Vancouver).

First United Schoolroom, Afternoon Session, 2:00

Adjudicator: Mr. Harold Samuel.

Class 63. Pianoforte solo, open, preliminary (Competing for gold medal presented by Mrs. Norman Yarrow), (a) "Fugue No. 2 in C Minor" (J. S. Bach), (Vol. 1, Well Tempered Cl. Any standard edition); (b) "Berceuse in D Flat," Op. 57 (Chopin) (Schirmer Edition)—Desmond Burdon-Murphy, Helen Haden (Wilbur, Wash.), Helen Winn, Margaret Isbister, Desda Weinstein (Portland, Ore.), Eugene Philson, Edith Forrester (Qualicum Beach), Winnifred Johnson (Seattle), Mrs. F. M. Minifie, Eleanor Kerr (Vancouver), Marguerite Mulligan, Minnie Humphreys (Nanaimo), Helen Ockenden, Oscar Martin (Yakima, Wash.). Final competition will be held on Saturday night in First United Church.

First United Church, Evening Session, 8:00

Adjudicators: Sir Hugh Robertson, Mr. H. Plunkett Green, Mr. Harold Samuel and Prof. Franck Eichenlaub.

"O Canada," Mr. Edward Parsons, organist.

Class 111. Gold medallists' competition, open to winner of gold medals in instrumental classes in Victoria festivals of 1927, 1928, 1929 and 1930 (Competing for the Wenger challenge cup), own selection not over five minutes, selection to be handed in with entry.—Winifred Johnson (Seattle), James Macdonald Richardson (Vancouver), Elizabeth Rydner (Seattle). Adjudication by Prof. Franck Eichenlaub.

Class 37. Rose bowl competition. Present holder, Miss Dorothy Hartree. Open to winners of senior vocal solo classes of this and previous Victoria festivals, who will be required to select and sing one of the test pieces (a) or (b) chosen for their class in this festival, and one other selection in English of their own choosing, a copy of which must be delivered to the secretary before noon on the day of this competition. The standard of the test piece chosen will have considerable bearing on the adjudication. This year's festival winners are not required to pay entrance fee for this class. (Competing for rose bowl presented by B.C. Electric Railway Co., Ltd., to be held for one year, and individual gold medal presented by Mr. and Mrs. P. A. Bibbs)—William W. Knight (Vancouver), J. A. Thom (Vancouver), Robert Maldwyn Humphreys, Cecil Blogg; winner Class 31, soprano; winner Class 32, mezzo-soprano; winner Class 33, contralto; winner Class 34, tenor; winner Class 35, baritone; winner Class 36, bass. Adjudication by Mr. H. Plunkett Greene.

Class 8. Ladies' choirs, no limit (Competing for The Daily Colonist Challenge Shield, now held by Victoria Ladies' Choir): (a) "Sleep, Little Baby" (unaccompanied), Colin Taylor (No. 3 of "Slumber Songs of the Madonna"; No. 420, Novello's Edition of Part-Songs, etc., for female voices); (b) "As Fair as Morn" (unaccompanied), John Wilbye (No. 5, Second Set of Madrigals, published by Stainer & Bell): Dundarave Ladies' Choir (West Vancouver), Mrs. F. X. Hodgson; First United Church Ladies' Choir, W. C. Fyfe; Vancouver Welsh Ladies' Choir, Ifor Roberts; Victoria Ladies' Choir, Ira Dilworth; The Schubert Club of Victoria, Frederic King. Adjudication by Sir Hugh Robertson.

SOUND AUCTION and CONTRACT

by WILBUR C. WHITEHEAD

The World's Greatest Authority

Developing a No Trump Hand by an Immediate Return of Opponent's First Lead

North: ♠ Q 9 4 ♥ A J 9 7 ♦ J 7 ♣ A 10 6 2

West: ♠ J 5 ♥ Q 6 5 3 ♦ 9 8 5 2 ♣ J 7 4

East: ♠ A 8 7 2 ♥ K 3 4 ♦ Q 10 4 ♣ Q 5 3

South: ♠ K 10 6 3 ♥ 10 2 ♦ A K 6 3 ♣ K 9 8

Contract Bidding

	1st Rd.	2nd Rd.
South	1 ♦	3 N. T.
West	Pass	Pass
North	3 N. T.	Pass
East	Pass	Pass

Auction Bidding

	1st Rd.	2nd Rd.
South	1 ♦	Pass
West	Pass	Pass
North	1 N. T.	
East	Pass	

There are many deals, such as the above which North should play at No Trump, wherein there is no marked procedure as to the development of any one suit between own hand and Dummy, although there may be a seeming plenty of high cards between the two hands.

In such case the best procedure is often that of returning the suit originally opened in order to force the opening leader to shift to another suit or to continue the same suit, in which case the other opponent may well be embarrassed by forced discards.

The two of Spades being opened by East and West playing the Jack, which is taken by North's Queen, Declarer can see that he should finesse the Heart twice, but there is apparently little that he can do with Diamonds or Clubs unless he should be able to force the first lead of the suit from an adversary. Accordingly he should return the nine of Spades and if East should refuse to take it, lead the four,

However, East can see that there is a hope of making him shift the suit and his best defence appears to be to play the same game—take this trick with the Ace and lead another Spade to put the Dummy in the lead. The fourth Spade is then led from Dummy, Declarer discarding the two of Clubs.

Although West's hand appears perfectly worthless, his four Hearts to the Queen and four Diamonds to the nine would provide some measure of protection were it not for the fact that he is forced to discard on the last two Spade tricks. He could hardly afford to discard two Clubs for such procedure would leave his Jack unguarded and establish the finessing situation for the Declarer.

After taking the fourth round of Spades, the ten of Hearts should be led from Dummy, and though East takes the King he is still in the position of having to lead up to the Declarer. Due to the fact that West has been forced to make two discards it would be very easy for a third Diamond to be established in Dummy or a third Heart in Declarer's hand.

While this hand seems very simple, it is an unfortunate fact that many players instead of forcing the discards from West at the first opportunity would immediately go about the task of trying to set up the Hearts or the Clubs and do a lot of guessing.

SALIENT POINTS OF THE BIDDING

Contract—South having a worthless doubleton in Hearts, opens the bidding with One Diamond. (West passes and North, with two and a quarter quick tricks and good intermediates, bids two No Trumps. East passes and South bids three No Trumps, concluding the bidding.

Auction—South opens the bidding with one Diamond. West passes and North bids one No Trump, concluding the bidding.

THE PLAY

The general plan of play has been given in the preamble.

That Body of Yours

By James W. Barton, M.D.

HOPEFULNESS WHILE SICK

I often think that the very fact that the physican tries to be honest with his patient really makes him more frank than is necessary, with the result that the patient gets discouraged, and doesn't try to help himself or else goes to some healer or irregular practitioner for help.

It was only a short time ago, less than ten years, since diabetes and pernicious anaemia were fatal diseases.

Some doctors treated diabetes successfully for years by keeping the patient on a strict diet and giving him real encouragement in his effort to stick to it. Similarly with pernicious anaemia, then a really fatal disease, patient physicians have kept these cases alive for one to three years.

Fortunately, by the use of insulin for diabetes, and the liver diet in pernicious anaemia, both these diseases are now under control.

Heart disease at one time was considered the most serious ailment possible, and is still today the most frequent cause of death, nevertheless, a great many serious heart cases are carried along safely for many years, because the physician has pointed out a safe way for the patient to live and has given him the hope that he can continue to live if he follows instructions.

Now, of course, the above are serious ailments, but this matter of instilling hope into a patient often means the saving of the patient's health and of life itself.

In tuberculosis, in hardening of the arteries, in chronic disease of the kidney, and other conditions not immediately fatal, many years can be added to these lives if they continue to hope and believe they will get better.

What is a big factor in this prolonging of life?

The fact that if the patient is hopeful he is likely, of course, to be more cheerful, more interested in everything and he will eat his meals with a natural appetite that will insure good digestion of the food he eats.

This means that he will get the full nourishment from his food, instead of having indigestion and constipation from food only partly digested because of the depression of his feelings.

Even a well person will have attacks of indigestion and constipation if he eats when he is worried, depressed or tired.

Thus a little more hopefulness instilled into the patient by the physician is just as necessary as giving the honest opinion about the patient's ailment.

We read that a duel between two German students, in which both were slightly wounded, was a matter of only three minutes. And, of course, a couple of seconds.

Lose Fat This Way

No matter how fat you are or how much you hate to get out and walk a couple of miles—

If you will take half a teaspoon of Kruschen Salts in a glass of hot water every morning for 30 days—

You will feel so good—so energetic, and the urge for activity will be so great that you will immensely enjoy a daily walk of several miles —and lose fat.

Why will Kruschen Salts make this great change for the better in me— it is natural for you to ask.

Because Kruschen is a blend of the six vitalizing salts Nature says your body must have to keep every organ, gland and nerve in the body buoyantly healthy.

While you are losing fat you will be gaining in energy—in endurance —in ambition. Your skin will grow clearer, and your eyes will sparkle with the good health that Kruschen brings. The old arm chair won't hold you any more—you'll want to be up and doing—you'll enjoy work and active recreation and you'll sleep like a top. You'll lose fat, and probably live years longer. (Advt.)

A man charged with theft of a chicken said he took it for a lark. Fancy not knowing the difference.

DOMINION BATTLESHIP LINOLEUM

IN THE ARCHITECTS BUILDING MONTREAL

Ross & Macdonald, Architects. Geo. A. Fuller Company of Canada Ltd., General Contractors.

Designed for self-use by the profession for which it is named, the Architects Building, crowning historic Beaver Hall Hill, Montreal, embodies all that is modern in equipment and conveniences. Including of course, Dominion Battleship Linoleum floors.

Dominion Battleship Linoleum is permanent, quiet, restful, sanitary. For general or private offices, boardrooms, corridors.

Made in three qualities, AAA in eight colours; AA and A in five. Special shades obtainable for large contracts. Installed by all large house furnishing and departmental stores.

Write us for samples and literature.

Dominion Oilcloth & Linoleum Company Limited Montreal

"How much of your Overhead is Underfoot?"

FRECKLES

Get Rid of Those Ugly Foes of a Fair Skin

Even the fairest-skinned woman need no longer dread the sun and winds. Though they cover her face with ugly freckles, she can easily and safely fade out these homely blemishes in the privacy of her home with Othine-double strength.

It is seldom that more than an ounce jar of Othine is needed to clear the skin of the ugly, rusty-brown spots. After a few nights' use of this dainty yhite cream you will see that even the worst freckles are disappearing, while the lighter ones have vanished entirely.

Be sure to ask for Othine-double strength at any drug or department store. Money back if it does not remove even the worst freckles and leave your skin soft, clear and beautiful. (Advt.)

"THE PRIDE OF FRANCE"

LOUIS ROEDERER CHAMPAGNE

Only the finest selected grapes are used

W 1

This advertisement is not published or displayed by the Liquor Control Board or by the Government of British Columbia.

DON'T BE VAGUE—ASK FOR 'HAIG'

NO FINER WHISKY GOES INTO ANY BOTTLE

This advertisement is not published or displayed by the Liquor Control Board or by the Government of British Columbia

Important Notices, Employment, Business and Professional Directory, Wants, Etc.

The Daily Colonist

RATES FOR CLASSIFIED OR WANT ADVERTISEMENTS

One and one-half cents a word each insertion; nine cents a word a week, with a minimum of ten words each with order. No advertisement accepted for less than twenty-five cents.

Death and Funeral Notices, $1.50 first insertion; $1.00 for each additional insertion. Marriages, Cards of Thanks and In Memoriam Notices, $1.50 per insertion.

Birth Notices, $1.00 per insertion.

Business or Professional Cards of two lines or under, $2.50 per month. Additional space at $1.25 per line per month.

Advertisers who desire may have replies addressed to a box at The Colonist and forwarded to their private address. A charge of ten cents is made for mailing replies. In this case a d three words ("Box...Colonist") to the count for the number of words.

Out-of-town readers of our advertisements ask advertisers to give address as well as phone numbers, as it is not always possible to communicate through the phone.

To insure insertion Classified Ads should reach The Colonist before 10 p.m. on the day previous to publication.

Classified Ads for The Sunday Colonist will be accepted up to 10 p.m. on Saturdays.

The Colonist will not be responsible for more than one incorrect insertion of any advertisement ordered for more than one issue.

Any claim for rebate on account of errors or omissions must be made within thirty days from the date of the same, otherwise the claim will not be allowed.

The Colonist service is available every day from 8 a.m. to 10 p.m., excepting Sunday. Just call Empire 4114.

CLASSIFICATIONS

Acreage for Rent	80
Acreage for Sale	82
Acreage Wanted	84
Autos for Hire	86
Automobiles	85
Births	1
Bicycles and Motorcycles	40K
Boats and Launches	70
Building Material	40A
Business Directory	71
Business Opportunities	69
Cards of Thanks	4
Church Notices	9
Clothing, Furs, Shoes, Etc.	40B
Coming Events	10
Dancing	3
Deaths	5
Dressmaking	35
Educational	23
Farms for Rent	88
Farms for Sale	86
Farms Wanted	87
Flats and Apartments to Rent	53
Flats and Apartments Wanted	54
For Sale, Miscellaneous	40
Furniture	40D
Fuel	40C
Funeral Directors	6
Furnished Houses for Rent	65A
Furnished Rooms for Rent	49A
Furnished Rooms Wanted	49A
Halls to Rent	26
Hotels	42
Housekeeping Rooms to Rent	51
Housekeeping Rooms Wanted	52
Houses for Sale	75
In Memoriam	2
Lodges and Societies	29
Lost and Found	20
Machinery	34
Market Specials	35
Marriages	3
Maternity and Convalescent Homes	7
Miscellaneous	37
Money to Loan	31
Monumental Works	8
Music	34
Musical Instruments	40E
Nursery Stock, Plants, Etc.	40H
Personal	21
Professional Directory	72
Property for Sale	80
Property Wanted	81
Poultry and Livestock	65
Radio	40F
Room and Board	47
Room and Board Wanted	48
Situations Wanted—Female	18
Situations Wanted—Male	17
Stoves, Ranges, Furnaces	40L
Summer Resorts	61
Teachers Wanted	15
Timber	30
To Exchange—Miscellaneous	22
To Exchange—Real Estate	78
To Rent—Miscellaneous	36
Unfurnished Houses to Rent	55B
Unfurnished Rooms to Rent	49B
Unfurnished Rooms Wanted	50B
Wanted—Female Help	14
Wanted—Male Help	13
Wanted Miscellaneous	11
Wanted to Borrow	32
Wanted to Rent—Houses, Furnished	57A
Wanted to Rent—Houses, Unfurnished	57B
Wanted to Rent—Miscellaneous	36

2 DEATHS

PARKINSON—There passed away at the St. Joseph's Hospital, on May 2, George Parkinson, born in Near Preston, Lancashire, England, a resident of Victoria for forty years, and late of Mill Bay, B.C. He leaves to mourn his loss, one daughter, Mrs. R. J. Horton, of Mill Bay, B.C., and one son, John Lund Parkinson, of Victoria; also five grandchildren. He was a member of the Victoria Columbia Lodge, No. 1, A.F. & A.M.
The remains are reposing at Hayward's B.C. Funeral Chapel, from where the funeral will take place on Monday afternoon at 2:30. Rev. Canon Cridwick will officiate. Interment will be made in Royal Oak Burial Park.

PARKINS—In this city on Friday, May 1, William Parkins, of 810 Joffre Street, Esquimalt. The late Mr. Parkins was born in England and had resided in Victoria and Esquimalt for the last nineteen years with the exception of three years' overseas service in the Great War with the 143rd Battalion, C.E.F. He is mourned by Mrs. Parkins and daughter, Miss Nellie, at the family residence; also his mother and four sisters in England. The remains are resting at McCall Bros. Funeral Home. The funeral will take place on Tuesday afternoon from St. Paul's Garrison Church, at 2 o'clock. Rev. F. C. Chapman will conduct the service, after which interment will be made in Royal Oak Burial Park.

HAMILTON—There passed away at the St. Joseph's Hospital, on May 1, Mrs. Margaret Ellen Hamilton, wife of William Cameron Hamilton, of 418 Nelson Street, Esquimalt, whom she married in 1871. Aged eighty-five years, born in Hallistarth, Shetland Islands, and residing in Victoria since 1907. She leaves to mourn her loss, besides her husband, three sons: E. M. Hamilton, of Regina; E. Hamilton, of Seattle, and Gareth Hamilton, of Victoria, one daughter, Mrs. J. W. Ingram, of Regina; also one daughter, Mrs. F. C. Ingram, predeceased her; and one brother, W. C. Hamilton, was killed in France during the Great War.
The remains are reposing at Hayward's B.C. Funeral Chapel, from where the funeral will take place on Tuesday afternoon at 3:15, proceeding to Christ Church Cathedral, where service will be conducted by Rev. F. C. Chapman at 3:30. Interment will be made in Ross Bay Cemetery.

4 CARD OF THANKS

The family of the late Mrs. Todd wish to extend their sincere thanks to Dr. McPherson and Dr. Fowler, and their many friends, for loving service and kindness during her long illness, and for the words of sympathy and beautiful floral offerings sent during their recent sad bereavement in the loss of a loving mother.

6 FUNERAL DIRECTORS

HAYWARD'S B.C. FUNERAL CO., LTD. Established 1867
734 Broughton Street, Victoria, B.C.
Phones—Empire 3614, Garden 7679, Garden 7682, Empire 4065.

SANDS FUNERAL CO.
Office and Chapel, 1612 Quadra Street
Phone Empire 7211

THOMSON & FETTERLY'S FUNERAL HOME
1625 Quadra Street
Phone Garden 2612 Night and Day

McCALL BROTHERS
"The Floral Funeral Home"
Johnson and Vancouver Streets
Phone Garden 2012

S. J. CURRY & SON
Funeral Service
PRIVATE family rooms. Large, restful Chapel.
Funeral Home, cor. Quadra and Broughton
Phone Garden 2813, Day or Night

7 FLOWERS

SAVORY'S—WEDDING BOUQUETS, DESIGNS, etc. Phone Empire 1127. 1431 Douglas.

WOOD'S FLOWER SHOP, 1605 DOUGLAS
Cut Flowers and designs. Phone Garden 4614.

7A FUNERAL DESIGNS

BALLANTYNE BROS., LTD.
Cut Flowers and Designs
845 Fort Street Phone Garden 2421
Flowers Telegraphed Anywhere

8 MONUMENTAL WORKS

STEWART MONUMENTAL WORKS, LTD. Take No. 6 or 7 street car to works, 1401 May Street. Phone Garden 3452.

9 CHURCH NOTICES

ANGLICAN

St. Barnabas' Church, corner Cook and Caledonia. No. 3 car. Holy Communion, 8 a.m. Choral Eucharist, 11 a.m. Sunday school, 2:30 p.m. Evensong, 7:30. Rev. N. E. Smith, B.A., rector.

10 COMING EVENTS

AUSPICES INDEPENDENT LABOR Party, Jack Harrington, of Vancouver, will speak on "Bank Notes, Gold and Silver: Are They Responsible for Our Troubles?" Open forum after lecture.

BRITANNIA LODGE, L.O.E.A., WILL meet sharp at 7:30 Tuesday, May 5, in Orange Hall, Courtney Street. All members requested to be present. Visitors welcome. A. O. Nicholas, Worthy Mistress.

BRITANNIA BRANCH, CANADIAN LEGION—Regular social, Monday evening, 715 View Street. Two first, $5; two second, $3.50; two third, $1.50; two specials, 8:30 p.m.

DANCE, AMPHION HALL, FRIDAY, May 8. Len. Acres' 4-piece orchestra. 6-12. 35c.

F.O.E., AERIE NO. 12—SPECIAL MEETing, Wednesday, May 6. Nomination and election of officers. C. H. Lester, president.

KNIGHTS OF PYTHIAS—GRAND BASkethall wind-up dance at K. of P. Hall, North Park Street, Thursday, May 7; prizes for best original hobos; novelty prizes. Admission 50c, including hobos' snacks. Come as you please and have a good time. Ron. Smith's orchestra.

LAKE HILL COMMUNITY CENTRE—Closing dance of the season, Wednesday, May 6. Balloons and novelties. Ron. Smith's orchestra. Dancing 8-1. Refreshments. Admission 50c.

McMORRAN'S PAVILION, CORDOVA Bay—Dance every Saturday night at 8. Pitt's orchestra; hear him on the piano-accordion.

MONDAY, MAY 4, 8:30 P.M.—EAGLES' whist, Eagles' Hall. Prizes. Two $4, two $2.50, two $1; special, two $1.

NEXT REGULAR MEETING OF THE Workers' Alliance at Temple Hall, Monday, May 4, at 7 o'clock. Tombola prizes. Nos. 236, 270, 263, 307, 536, 303, may be obtained by phoning E 6345.

PRAIRIE DANCE, MONDAY NIGHT, AMphion Hall. 8 to 12. Evelyn Holt's orchestra. Admission 50c.

STARLETTE O.E.S. DANCE, ROYAL VICtoria Yacht Club—For members and friends only. Friday, May 15, 8 till 3. Zala's orchestra.

ST. ANDREW'S AND CALEDONIAN SOciety—Regular meeting, Thursday, 7th, at 7.45 p.m. sharp. Social will follow. Ladies please bring refreshments.

VICTORIA CITY KENNEL CLUB ANnual Show, Colquitz Oval, May 16, 1931. Entries close May 6. C. Shuttleworth, of Hollywood, judge of all breeds. Entry forms may be obtained from MacFarlane Drug Stores, 1321 Douglas Street, or The Pet Shop, 1316 Government Street, or Secretary, phone G 6370.

13 WANTED—MALE HELP

EXPERIENCED MAN, FOR DAIRY: must be good dry hand milker and early riser. Apply 1350 McNair Street.

JOHN WOOD — VOCATIONAL ADVISER. International Correspondence.
Schools: Canadian Ltd.
Phone E 7011 709 Yates St.

RELIABLE MAN TO SELL OUR NEW National Sickness and Accident Policy. All accidents and every known disease covered. Liberal commission. Box 1656, Colonist.

SALESMAN WITH CAR TO HANDLE well-known goods. Good commission. Apply Box 1093, Colonist.

TWO LIVE AGENTS FOR LARGE INsurance company — Salary and commission. Steady employment to right men. Applications considered only between ages 35 and 40. Box 1044, Colonist.

TO LET—CONTRACT TO PLOUGH SEVeral acres. View and let me have your bid. Nothing doing on Sundays. P. Leonard, Fairfield Farm.

WANTED—MASTER AND FIRST MATE for B.C. Coast vessel. Top wages, good conditions, permanent employment. Coast experience not necessary. Box 1936, Colonist.

WANTED — MACHINIST, PREFERABLY man with marine papers. Steady work. State qualifications and experience fully. Box 1937, Colonist.

$75 WEEKLY DISTRIBUTING AMAZing new Buddy Nifas on display cards to stores. No selling! New approval plan gets immediate orders. Big repeat business. Act quick. Standard appliances, 24W Elm, Chicago.

13A SALESMEN AND AGENTS

UNIVERSITY STUDENTS

A GOOD OPPORTUNITY IS OFFERED to men desirous of returning to university next Fall. Ambitious students can secure a salaried position with a splendid opportunity of earning a bonus sufficient to cover next year's tuition fees. Write or call Room 212—818 Grenville Street, Vancouver.

SALESMEN—THE LAROEST COLLECtion service corporation in the British Empire needs five men to solicit accounts for collection, from merchants and professional men, on a "no collection no charge" basis. Permanent position, large earnings, with opportunities for advancement to branch managers. Write A. C. McDermott, Sales Manager, 1416 Stanley, Montreal, Que.

14 WANTED—FEMALE HELP

CAPABLE MIDDLE-AGED HOUSEkeeper for widower and three children, school age; steady position to suitable party. State experience and wages. Box 1890, Colonist.

EXPERIENCED MAID—MUST BE GOOD cook. Sleep out. References required. Oak Bay district. Box 1909, Colonist.

PARIS ACADEMY OF HAIRDRESSING, 626 Granville Street, Vancouver, B.C., will enroll a limited number of students. Tuition is all branches of beauty culture by expert instructors.

STENOGRAPHERS' EXAMINATION FOR B.C. CIVIL SERVICE—An examination for stenographers will be held on Saturday, May 30th, 1931, in Vancouver, Victoria, and such other points as there may be five or more candidates. Candidates must be British subjects, residents of Canada for at least one year, of the full age of seventeen years and not more than thirty-five years of age. Applications to write will be received up to noon, May 20th, 1931. Application forms and full particulars may be obtained from the undersigned or from any Government Agent. A. N. Beker, Civil Service Commissioner, Victoria, B.C.

WANTED—RELIABLE GIRL FOR GENeral housework; sleep out; wages $20 per month. Phone G 3440, between 10 and 12 a.m.

WANTED — A COOK-GENERAL; REFerences required. Phone G 3874.

$50 — FULL COURSE HAIRDRESSING. Next class 1 Victoria Hairdressing College, Woolworth Bldg.

HELP WANTED

EARN $20 AND UPWARDS, GROWING mushrooms for us, in cellars and sheds. Illustrated booklet free. Canadian Mushroom, Toronto.

16 AGENTS WANTED

EXPERIENCED PORTRAIT MEN MAKE $100-$200 weekly with newest, hottest panel portrait specialty. Write quick for free starting offer. Cruver, 2461 Jackson Blvd., Chicago.

LIGHTNING STRANGE BATTERY COMpound. Charges discharged batteries instantly. Eliminates old method entirely. Gives new life and pep. Particulars, Lightning Company, St. Paul, Minn.

RELIABLE MAN FOR ONE HUNDRED store route; this district; experience unnecessary; no selling; distribute and collect. Should net $70 weekly. Shamas Mfg. Co., New Toronto, Ont.

17 SITUATIONS WANTED—MALE

A. J. GREGG, HOUSE WINDOWS cleaned, 6 cents each, outside. Hardwood floors polished. Phone G 6023.

ALL-ROUND FARMHAND REQUIRES work. E 6816.

BOOKKEEPING DONE AFTER HOURS for small firms at reasonable charge. Phone Mr. Miller, E 7478.

BOOKKEEPER WANTS WORK, WHOLE or part time. Phone G 8478.

CEMENT WALKS, FLOORS, LILY PONDS, sewer cinders hauled. Erlar de Fryer, E 2368, 5295.

CARPENTER WORK, FENCING REpairs; day or contract. Phone E 4014, Pollard.

17 SITUATIONS WANTED—MALE (Continued)

CHINESE EMPLOYMENT OFFICE — Phone Garden 2052. 674 Johnson St.

DANGEROUS TREES TOPPED AND felled by reliable people. Trees trimmed. G 6872, between 5 and 7 p.m.

HANDYMAN WANTS WORK OF ANY kind, by day or contract. Phone E-6761.

HANDY MAN WANTS WORK, PAINTing—$4 day. Phone G 1874.

JAPANESE BOY WANTS HOUSEWORK or farmwork. Do anything. G 6112.

JAPANESE MAN WANTS GARDEN work or housework, by the day, week or month. Box 1890, Colonist.

J. MOSSOP, PAINTING, PAPERHANGing; neat work promptly done. G 3335.

SHEEP SHEARER WANTS WORK FOR May. Apply Box 40, Beran, B.C.

TWO YOUNG MEN GETTING TOUGH break desire work. Any offers? Box 1997, Colonist.

YOUNG MAN, 33, BRITISH, FAIR EXperience general farm work, milk, drive team, desires steady work; good home, reasonable wages. Box 1975, Colonist.

WANTED—POSITION ON VANCOUVER Island. Have ten years' executive experience general merchandising and finance; have pleasing appearance and personality. Guarantee to increase your business. Canadian, married; here owing family illness. Box 698, Colonist.

WE WILL HELP WITH YOUR SPRING cleaning — Carpet vacuuming, floor waxing, painting, kalsomining, carpentering, electric wiring, repairs, etc. Terms very reasonable. Phone E 6723 or E 2161.

17A PAINTERS AND DECORATORS

AT MODERATE PRICES—PAINTING, paperhanging, kalsomining. Estimates free. Phone E mpire 4312.

F. C. WHITE, INTERIOR DECORATOR. houses painting, roof expert. Phone E mpire 8043.

PAINTING, KALSOMINING AND ROOFwork at reasonable prices. Work guaranteed. Estimates free. Phone G 4873.

PAPERHANGING, PAINTING, KALSOmining work wanted. Phone G 6627.

17B CHIMNEY SWEEPING

A CLEAN SWEEP. PHONE FRED Carter (successor to William Neal), E 7583.

17C CARPENTERS AND CONTRACTORS

ALTERATIONS, HOUSE RAISING, foundations, roofs repaired. Estimates given. G-7602, G-3258. O'Regan.

ATTRACTIVE HOMES BUILT — EASY terms. Alterations. K. F. Irvine, E 6417.

IF YOU WANT A CARPENTER, PHONE secretary of local union. Empire 6948.

WILL GLADLY ESTIMATE LOWEST prices brickwork, chimneys, plastering, concrete drains; repairing, any kind. Phone E 0725.

17D PLUMBING AND HEATING

RELIABLE PLUMBING COMPANY OUR Motto—Quick "Plumbs Step on Wheels" to your door saves you money on repairs. Phone G 1641.

SAANICH PLUMBING & HEATING CO.—Repairs of all kinds. F. Sutton, Blenkinsop Road. E 4346.

17E GARDENERS

GARDENER, EXPERIENCED IN ALL lines. Pruning, rock and fancy gardens a specialty. Charges moderate. Phone E 7367.

GARDENS FIXED UP, BY HOUR OR day; charges reasonable. Phone E 6825.

JAPANESE GARDENER WANTS WORK, by day or hour. Phone G 3436.

W. UNDERDOWN, LANDSCAPE GARdener. Rock, soil, gravel delivered anywhere. G 3946. 1691 Hillside Avenue.

18 SITUATIONS WANTED—FEMALE

A LADY WILL LOVE AND CARE FOR little child or baby in her own home. Terms reasonable. Box 1487, Colonist.

BY LADY, CAPABLE, PART-TIME EMployment for room and board, or equivalent in wages. Box 2003 Colonist.

COOK-GENERAL — COMPETENT COOK. E 5684.

COMPANION - ATTENDANT — WOULD take charge of invalid going to England. Box 1921, Colonist.

COOKING, GENERAL HOUSEWORK— English woman, age 49; good cook; references. Box 1940, Colonist.

EXPERIENCED COLORED GIRL — Wants cleaning, cooking dinners, 35c hour, car fare. E 9060.

ILLUSTRATOR WANTS WORK — PEN and ink, wash drawings, showcards, posters, etc. Box 1665, Colonist.

LADY REQUIRES HOUSEKEEPING OR office work, part time; domestic, also general; business experience (stenographer, etc.) Box 2026, Colonist.

STENOGRAPHER, FOUR YEARS IN LAST position, would like permanent work; references. Phone G 5175.

WANTED BY LADY—PART-TIME WORK in store or dentist's office; fifteen years' experience in general business. Box 1896, Colonist.

21 PERSONAL

A. P. BASSETT
Piano Tuner and Repairer
3661 Douglas Street, Victoria, B.C.
Phone Empire 4833

A TURKISH BATH, WITH SPECIAL treatment, speedily reduces weight. Miss Van Becker, qualified, 732 Yates. Phone E 7835.

A GIFTED ADVISER—MME. BAMMI, Suite 3, 902 Esquimalt Rd. Ph. G 3442.

AT THE BRIDGE STUDIO—CONTRACT. Whitehead system. E mpire 9223.

A TURKISH BATH EY QUALIFIED masseuse, who visits or receives patients for Swedish massage. 732 Yates. Phone E 7835.

ADVICE ON BUSINESS AND CHARacter analyst—Olivia, 738½ Fort St. E 6013.

BATHS AND MASSAGE—R. H. BARKER, 401 Campbell Bldg. Phone E 6943.

COINS, STAMPS, MEDALS BOUGHT, sold, exchanged. Balmoral Hotel, Suite 16.

ECZEMA, ITCH, PIMPLES, PSORIASIS, piles, ulcerated legs. Try George Lea's Old Chinese Eczema Remedy. 1301 Government Street.

IF YOUR WATCH DOES NOT GIVE satisfaction, bring it to the "Watch Bench," Maiguardine, $1; cleaning, $1. Old gold bought. 1126 Broad St., opp. Spencer's.

MASSEUSE, C.S.M.M.G. DIP. (ENGlandi. Debty., rheumatism, constipation. Miss McPherson, 530 Menzies. E 7418.

MADE-TO-MEASURE SUITS, $24 UP. M. Rankin, Tailor, 734 Pandora Avenue.

MENZIES NURSING & CONVALESCENT Home, 130 Menzies St. Phone E mpire 9011.

MASSEUSE, LATE OF EANFF SPRINGS —Specialty: rheumatism, constipation, etc. Hours, 10 a.m. to 4 p.m. E 2314. Beverley Hotel, Yates Street. M. Styrz.

PHONE WARNER STORAGE CO., EMpire 9224, for moving, packing, shipping, storage. Personal attention by Harry Warner, late of Lamb Storage Co.

SHOE REPAIRS WHILE YOU WAIT—Bob Hawkes, "The Home of Fine Shoe Repairs," 616 Trounce Alley.

SPINELLA FOUNDATION GARMENTS—301 Jonas Bldg. E 8311. Hours, 2 to 6.

WANTED—500 NON-PENSIONERS AND wives. Inquire 564 Yates, upstairs.

WOMEN'S AND CHILDREN'S DRESSES; also plain sewing. Miss Reece, 3080 Washington Avenue.

WYATT'S BETTER BRITISH RAZOR blades at better stores cost no more.

YOUR WEDDING INVITATIONS OR announcements must be correctly printed. We have had long experience and know how.
THE COLONIST
(Printing Dept.)
1211 Broad Street

21A HAIRDRESSING

A PERMANENT WAVE OF DISTINCtion, complete, $5; no extra charges for shampoo, etc., and the ends are curly, they're. 749 Fort Street. E 6093.

BY A HARPER METHOD GRADUATE. 207 Belmont House—Shampoo, 50c; scientific scalp treatment, 50c, finger wave, 50c; manicure, 50c; face and neck massage, $1; steamoil, $1. G arden 6381.

FIRTH BROTHERS' EXCLUSIVE SYStem of permanent waving positively benefits the hair, $5 full head. 709 Fort St.

Double Service in Want Ads

You can telephone your answers as well as your classified advertisements to The Colonist. Readers are often interested in Want Advertisements that do not carry the names or addresses of advertisers, but a Colonist box number. For the accommodation of those readers who find it inconvenient to write an answer, and to serve the advertiser better, we will take replies to Box Numbers over the telephone.

The Colonist service is available from 8 a.m. to 10 p.m., excepting Sundays. Phone Empire 4114.

21 PERSONAL (Continued)

HAIRDRESSING, YOUR HOME OR mine; experienced operator. G 7645.

HAIRDRESSING IN YOUR HOME; EXperienced operator. E mpire 7502.

HAIRDRESSING IN YOUR HOME — Experienced operator. Phone E 9720.

HAVE YOUR NEXT HAIRCUT DONE by "Donny," Parisian expert. Hair-Craft Beauty Salon, 304 Pemberton Bldg.

MARCEL, FINGER WAVE AND HAIR cut, in your home, city or country; experienced operator. Phone G arden 4980.

SHADOW MARCEL, 25c; HAIRCUT, 25c. Corner Duchess and Fort. E 4639.

THE BON MARCEL BEAUTY PARLOR, 1262 Fairfield Road. Full marcel, 50c, by experienced operators. Phone E 6826.

22 TO EXCHANGE

WILL EXCHANGE A DOUBLE CAMP cot for a single. G 7370.

23 EDUCATIONAL

COACHING FOR JUNE EXAMINATIONS. Special tuition in all subjects in first, second, third years, high school. E 9367.

CIVIL SERVICE EXAMINATIONS — EXpert coaching. Day school, night school. Sprott-Shaw Business Institute. Phone E 7184.

IF YOU ARE A CRAFTSMAN, YOUR work will become more difficult and less reliable as your sight becomes impaired. Overtaxed eyes can be considerably eased up by glasses. See Joseph Rose, Optometrist, 1013 Government Street.

NEW ERA BUSINESS SCHOOL, HIBBEN-A. Bone Bldg. Principal, Mrs. B. C. Keates. Shorthand, typewriting, bookkeeping, high school subjects. Coaching for Civil Service exams. Day and Night school. Phone G arden 5025.

PRIVATE TUITION GIVEN; LATIN, French, Italian, German. Apply to Major Harold Holme, 116 Menzies Street.

PRIVATE TUITION GIVEN — PUBLIC and high school subjects. Apply Miss Hilda Lobb, 1738 N. Hampshire Road, Oak Bay.

SPROTT-SHAW BUSINESS INSTITUTE
Affiliated with
The Business Educators' Association of Canada.
Day students enrolled each Monday. Night students enrolled each Tuesday.
Courses:
Stenography, Secretarial, Commercial, Preparatory, Civil Service, Radiotelegraphy.
Write or call for prospectus.
SPROTT-SHAW BUILDING
Phone Empire 7184

SHORTHAND SCHOOL, 1011 GOVERNment Street. Business subjects, thorough tuition. E. A. MacMillan, principal. Phone G arden 4041.

THE ROYAL BUSINESS SCHOOL (OVER Campbell's), 1206 Government Street. Intensive coaching for Civil Service examination being held on Saturday, May 30, commencing Monday, April 27. Individual attention. Phone G 6016.

THE STANDARD SCHOOL OF STENOGRAPHY AND TYPEWRITING
Misses G. M. Dickson and W. G. Milliken
Mt. Douglas Block, Oak Bay Junction
Phone G arden 1824

VICTORIA SCHOOL OF EXPRESSION
MRS. WILFRID ORD, P.T.C.L.
1005 Cook Street Phone G arden 5528

B.C. DRAMATIC SCHOOL
STUDIOS
635½ FORT STREET, VICTORIA, AND Vancouver, B.C. The original school of elocution. Public speaking, and drama. Good results guaranteed.

MUSIC

ATTFIELD—MANDOLIN, BANJO, GUItar, B.C. Academy. Ph. E 3611, E 2583.

BANJO, MANDOLIN, GUITAR AND ALL stringed instruments taught by W. G. Fleetham, 1114 Broad Street. Phone E mpire 4942. Res. phone E mpire 9092. Hours 1 to 6 p.m.; Saturdays, 6 to 1.

PERCY SCOTT — MANDOLIN, GUITAR, banjo. Teacher, diploma, composer, arranger. 1036 Pendergast. E 2834.

24A PIANO

MISS FOX — PIANO LESSONS IN PUpils' homes. 1140 Burdett. G 2527.

ROWENA HORSEY, SCHOOL OF MODern Music, 1028 Joan Crescent. Phone E 6635.

24E VIOLIN

ERNEST SEMPLE STUDIO. E 3811; residence G 7785.

25 DANCING

DOROTHY COX, ASSOCIATE IMPERIAL Society Teachers of Dancing, London, England. All branches of dancing. Studio, Old Collegiate, Burdett Ave.

GABRIELLE STEEDMAN, LATE OF PAVlova and Diaghilef Ballet. Russian Ballet School, 602 Broughton. E 6821.

VICTORIA STUDIO OF DANCING—ALL the latest in ballet and social. Jose Parrington, Castle Block, Fort Street.

VIOLET FOWKES STUDIO OF STAGE Dancing, 1 Mahon Block, 1112 Government Street.

28 DRESSMAKING

CHOKERS, FURS, REMODELED; MODerate charge. Phone G arden 2803.

DRESSMAKING AND REMODELING—Room 404, 718 Fort Street, Victoria, B.C. Phone E 6134.

LADIES' AND CHILDREN'S COATS AND dresses. Phone G 7358.

LOOSE COVERS FOR FURNITURE AND car. Dressmaking. Phone E mpire 7770.

29 LOST AND FOUND

FOUND — NEAR CRYSTAL GARDEN, pair tortoiseshell glasses. Owner may have same by paying for ad. at Colonist.

FOUND—STRING OF ROSARY BEADS. Owner may have same by paying for ad at Colonist advertising wicket.

LOST — DURING EASTER WEEK, MAlacca cane, with silver band. Reward. Phone E 7984.

LOST — PAIR DARK RIM GLASSES. Would gentleman who found pair on E. & N. bridge please phone again. E 3259.

LOST—BLACK BOOK, PERHAPS IN DOminion Theatre, containing notes and papers, etc. Of no value except to owner. Phone G 2741. Reward.

LOST — ON THURSDAY, WHEN SHOPping, gold brooch, Maltese cross in circle; valued war keepsake. Phone E 6604.

LOST — SMALL WALLET, BY NEEDY mother, near breakwater or Jimmie Little's store. Phone Albion 317.

LOST—DOWNTOWN, GOLD AND PEARL brooch in shape of sickle. Phone Provincial Library or apply 766 Falkland Road. Reward.

LOST—EY WORKING GIRL, $10 BILL, at store, Saturday, between White Lunch, Government Street, and Bank of Commerce. Please notify E mpire 5195.

LOST — BETWEEN HILLCREST MILL and Prendergast Farm, spare tire and wheel. Ford truck. Finder please communicate with Hillcrest Lumber Company, Duncan.

LOST—WILL THE MAN SEEN PICKING up brown fur fur on Douglas Street, between Broughton and Humboldt, at 9 o'clock Thursday morning, phone G 1917? Reward.

30 TIMBER BROKERS

FOR SALE—1½ MILLION FEET TIMber, close to railroad. More available. Apply 1321 Broad Street.

TIMBER FOR SALE. GIRDWOOD & CO., Pemberton Bldg.

31 MONEY TO LOAN

AGREEMENTS AND MORTGAGES PURchased. Money to loan. Foot & Co., Barristers, Bank Nova Scotia Bldg.

LARGE AND SMALL AMOUNTS—Building loans a specialty. No delay. Brown Bros., 306 Pemberton Building.

MONEY ADVANCED TO DEVELOP your business, to finance inventions, to secure you a partner in your business. Reply Box 1964, Colonist. For interview leave phone number.

MONEY TO LOAN ON FIRST MORTGAGE OVER IMPROVED PROPERTY IN VICTORIA AND DISTRICT.
WISE & CO., LTD.
Phone E 7641 100 Pemberton Bldg.

MONEY TO LOAN ON IMPROVED property at current rates of interest. Hinterman, Forman & Company, 808 View Street. Phone E 4161.

MONEY TO LOAN ON IMPROVED REAL estate at current rate of interest; strictly confidential; quick decisions; reasonable charges. F. R. Brown & Sons, Ltd., 1113 Broad Street. Phone G arden 7171.

32 WANTED TO BORROW

MONEY WANTED—WE HAVE FOR disposal some very choice first mortgages of $400, $500, $750, $1,000, $1,500 and $2,000 respectively, at the current rate of interest. If you have idle funds we shall be very pleased to show you our offerings. F. R. Brown & Sons, Ltd., 1113 Broad Street. Phone G arden 7171.

37 MISCELLANEOUS

ALL YOUR TRASH WILL BRING YOU cash, such as rags, bottles, also tools, stoves, furniture, or anything else. We call anywhere and pay best prices. Phone G arden 4753.

LAWN MOWERS SHARPENED, $1; FREE delivery. All work guaranteed. Carvey & Son, 736 Fort St. Phone G 3914.

SAWS, ALL KINDS. FILED, SET, gummed, etc. Phone W. Emery, 1567 Gladstone Avenue.

38 TO RENT—MISCELLANEOUS

DOUGLAS STREET
STORE FOR RENT
$50 PER MONTH
KER & STEPHENSON, LTD.
Real Estate, Insurance and Financial Agents
1205 Government St. Phone G 4127

PIANO FOR RENT. 718 YATES. PHONE G 3021.

TENNIS COURT FOR RENT, 30c PER hour. 1243 Richardson Street. Phone E 6435.

40 FOR SALE, MISCELLANEOUS

40A BUILDING MATERIALS

COPPER SCREENS — SASH OR DOOR. Let us quote on your requirements. Will call if desired. Drysdale Sash & Door Company. G 4411.

THIS WEEK'S LUMBER SPECIALS—

2x4 and 2x6 Common Fir Select	$10.00
2x6 and 2x8 Common Fir Rough	10.00
1x6 to 1x10 No. 3 Common Shiplap	10.00
1x6 to 1x10 Common Boards	10.00
1x4 and 1x6 Common Fir Flooring	15.00
1x4 Kiln Dried Fir Flooring	15.00
1x4 and 1x6 Kiln Dried Siding	15.00
Cedar Shingles for Sidewalls, per M	1.50

CANADIAN PUGET SOUND LUMBER & TIMBER CO., LTD.
Foot Discovery St. Phone G 7131

40B CLOTHING, FURS, SHOES, ETC.

HIKING SUIT, COMPLETE; SWEATER, pants, leather leggings, boots. Phone E 3003.

40C FUEL

100 LBS. SACK COAL, 75c. DELIVERED. Phone G arden 6101-8162.

40D FURNITURE

MAY 2 TO 8
"GET ACQUAINTED" FURNITURE Snaps—4-6 solid walnut bed (Restmore's best), complete, and large Princess vanity dresser and dresser and bench, $79; large Chesterfield (Weller's), in blue Utrecht velvet, $75; 11 x 9 Oriental rug, in fawn and blue, $35; 9x12 English mahogany 10-piece dining suite, $256; 15 x 11 Axminster seamless carpet, $35; 3-piece Chesterfield suite, new, in blue-flecked tapestry, $58; another in taupe-flecked tapestry, loose cushions, $62; Chesterfield only, in taupe-figured tapestry, $49; six 4-6 Simmons walnut-finished steel beds, complete, $36; two dinks, Oracolene, $25; three 7-piece dining sets, $16, $18, $32; upholstered easy chairs, $7, $8, $10, $12.50; oak and black leather spring seat rocker, $7; day bed and mattress, $14; walnut Chesterfield table, $10; solid oak wardrobe, inlaid, $35. Many more items in choice condition, marked in plain figures, and lots of room to examine. Every piece is thoroughly overhauled and guaranteed. Without a Plowman Co., Better Class Used Furniture Store, 1121 Blanshard Street. Phone G 4424.

OAK DINING SUITE, CHESTERFIELD set, Axminster carpet, electric radio, linoleum square, piano. Apply 3538 Douglas Street.

SAANICH PLUMBING & HEATING CO.—Repairs of all kinds. F. Sutton, Blenkinsop Road. E 4346.

40E MUSICAL INSTRUMENTS

A VICTROLA ORTHOPHONIC, LIKE new. Phone G 5637.

ACCORDEON, $6.50; FLUTE, $10; clarinet, $10; Czerny Studies, 50c book; sheet music, 5c and 10c; piano studies, 35c. Hickling, 741 Pandora.

CONN E FLAT ALTO SAXOPHONE—Like new. 190 cash. 303 Beach Drive.

FOR SALE — COLUMBIA CABINET gramophone, with several records, $18. Phone E mpire 0766.

GENUINE ORTHOPHONIC GRAMOphone, Earona style; cost $175; sale price, $35. Jacob Aaronson, 881 Johnson Street. Phone G 4732.

HEINTZMAN PIANO, ALMOST NEW; reasonable price. 1606 Pambroke St.

NEW SCALE WILLIAMS PIANO; EXcellent tone, good condition; $150 cash. Phone G 2407.

SMALL WURLITZER PIPE ORGAN, complete with all traps and effects; beautiful tone; for $750, any terms you desire. Apply Manager, phone E 6414.

40F RADIO

A BETTER RADIO SERVICE AT 629 Yates. Dial O 1632 for guaranteed repairs and parts. "We do not sell radios."

AERIALS PUT UP, $2.75, COMPLETE. Jacob Aaronson. Phone G 4732.

GUARANTEED SECOND-HAND OR new electric radio sold on easy terms, or for hire by the week or month. Also tubes tested free by a modern, up-to-date tube tester. Jacob Aaronson, 881 Johnson Street. Phone G 4732.

CROSSLEY 5-TUBE SET; WESTINGhouse speaker, Balkite charger, automatic control. Balkite B eliminator; in working order; $17.50. Or will trade. Phone E 2338.

COME IN AND SEE THE 1931 MAJESTIC radios, $120 and $100, also Philco, Stewart-Warner, Silver Marshall, Westinghouse, Sparton, Radiola, Northern Electric, Mercury, De Forest Crosley, King, Marconi, and others, sold on easy terms. Satisfa

A Mart for Busy Readers—House and Business Property for Sale and Exchange

53 FLATS AND APARTMENTS TO RENT (Continued)

MARINE CHALET, OAK BAY—VICtoria's finest furnished kitchenette apartments, steam heat, electric refrigeration; near beach, car line and golf links. Suite now available. Phone Empire 5631.

MT. DOUGLAS APARTMENTS, OAK Bay Junction—Fully furnished apartments. Phone Empire 4622.

NICE NEW THREE-ROOM SUITE, fully modern; also two-room suite, furnished. Walking distance. Ph. E 6854.

NICELY FURNISHED SUITE, PRIVATE bath; adults. 130. Mrs. Brooks, 1310 Fort Street.

NORMANDIE—ATTRACTIVE THREE-room unfurnished suite, private bath, parlor, bedroom, kitchen, $35. Fully furnished single suite, very nice, $25. Phone E 6264.

OCTOBER MANSIONS

MODERN COMFORTABLE SUITES

REDUCED RATES

WALKING DISTANCE

Management

THE ROYAL TRUST CO.

E 4126 E 6012

ON FORT, NEAR LINDEN, TO SUBLET—Furnished apartment, living-room, bedroom, kitchen, bath. Phone E 8293.

PARKVIEW APARTMENTS — FURnished suite, hot and cold water, gas range; $35. 926 Bay.

ROCKLAND COURT — UNFURNISHED suite; bedroom, living-room, kitchen, open fireplace. E 8260.

RAEBURN HOUSE, 1045 ROCKLAND Avenue — Modern, comfortable suite available; unfurnished; garage. Phone E 3330.

SCOTT APARTMENTS

Furnished and Unfurnished Suites

SMALL FURNISHED SUITE — EVERY convenience; near Jubilee Hospital. Phone G 1070.

SEACROFT—BEAUTIFUL ULTRA-MODern, furnished and unfurnished, sea-view apartments; all electrical; garage; brick building. Phone G 5111.

SAVOY MANSIONS. FIVE MINUTES from Postoffice—Furnished suites, one of two bedrooms; rents $30 to $40. Phone G 6623.

THREE-ROOM FURNISHED FLAT, newly decorated. Top of Yates. Phone G arden 7584.

THE WILLINGDON, QUADRA AND McClure Sts. Spacious and fully-modern; kitchens have electric refrigerators, ranges and West Wind fans; garages. Tel. E 5642 or call after 3 p.m.

TREBARTHA, 1046 VIEW—VERY COMfortable suites with private bath, $25. Nice double suite, large rooms, southerly exposure, $35. Phone G arden 4456.

TUDOR MANOR, 1035 FAIRFIELD — Modern furnished, unfurnished; splendid location. Garage.

2 LARGE, BRIGHT ROOMS, PARTLY furnished, ground floor, private home, every convenience; light, gas, water, phone included; new kitchen range. Apply Box 1706, Colonist, or phone G 2962.

600 GORGE ROAD — FURNISHED suites; garage; nice grounds; reasonable. Eight minutes from Hudson's Bay.

55 HOUSES TO RENT

HOUSEHOLD GOODS MOVED, STORED and packed by contract. Save money. Consult Jeeves Bros. Empire 6823.

55A FURNISHED

5 ROOMS, CRESCENT $47.50
12 ROOMS, NEWPORT $200.00
6 ROOMS, TRANSIT $150.00
4 ROOMS, CRESCENT $65.00
8 ROOMS, ROCKLAND AVE. $90.00
7 ROOMS, CRESCENT $65.00
3 ROOMS, CARROLL $75.00
6 ROOMS, BANK ST. $35.00
6 ROOMS, FORT $70.00
8 ROOMS, MADISON $75.00
6 ROOMS, NORTH HAMPSHIRE $45.00
9 ROOMS, DOUGLAS (near park) $100.00

THE GRIFFITH CO.

617 View Street Phone E 7181

A MODERN, WELL-FURNISHED BUNgalow, all conveniences, $45. Phone G 3063.

AT CADBORO BAY—FURNISHED COTtages, month or longer. Phone E 9765.

COMPLETELY FURNISHED FOUR-ROOM cottage, near Willows Beach; view sea, Mt. Baker; rent arranged with right tenant. Alfred Carmichael & Company, 1216 Broad.

ESQUIMALT — FURNISHED COTTAGE, modern; near sea, churches, woods, etc. E 6245.

LIGHT ROOMS, FURNISHED; GARAGE; furnace. 1534 Belcher Ave. $35 per month. Phone G 5429.

FURNISHED FOUR-ROOM COTTAGE; immediate possession. 1857 Crescent Road.

FOUR-ROOM VERY COSY BUNGALOW; water views; clean, nicely furnished; garage; $40. Six-room house, clean condition, $30. Rosevear & Gordon, Ltd., 913 Union Bldg. Phone G 6041.

FULLY FURNISHED MODERN STUCCO bungalow, in Craigdarroch; three bedrooms; beautiful garden; garage. Phone E 9867, after 6 p.m.

FULLY FURNISHED 5-ROOM STUCCO bungalow on Linden Avenue, every convenience; close to beach and park; adults only; garage; $45. Box 1910, Colonist.

FIVE-ROOM FURNISHED BUNGALOW with garage, close in. Apply 2521 Blanshard.

HOUSES, FURNISHED OR UNFURnished, for rent or sale on easy terms. Fred M. Russell, 113 Pemberton Bldg.

LARGE COUNTRY HOUSE ON LAKE—4 Modern, fully furnished. Suitable for Summer boarders. $50 per month. A. S. Barton, 110 Pemberton Bldg. Empire 6841.

MAY 1 TO OCTOBER 1—FULLY FURnished six-roomed modern house to rent on waterfront. Constance Avenue, Esquimalt. Private beach. References required. No agents. Phone Empire 4246

56 HOUSES TO RENT (Continued)

1811 CHANDLER AVE., 5 ROOMS, 2 bedrooms $22.50
1159 Fisherson Ave., 5-room bungalow; furnace 22.50
1844 Rose St., 5 rooms; good condition; furnace 26.00
136 Robertson St., 6 rooms; garage; furnace 30.00
1716 Duchess St., 4 rooms; newly decorated 30.00
1430 Mitchell St., 5-room bungalow; good condition 27.50
1026 Mears St., almost new four-room flat, fully modern; gas range 47.50

PEMBERTON & SON

625 Fort Street Phone G 8134

501 KELVIN ROAD, 6 ROOMS $16.00
5016 Admirals Road, 6 rooms 12.50
120 Superior Street, 5 rooms 15.00
580 Boleskine Road, 7 rooms 15.00
589 John Street, 6 rooms 17.00
2244 Alder Street, 6 rooms 18.00
3614 Quadra Street, 5 rooms 20.00
631 Hillside Avenue, 6 rooms 21.00
2630 Douglas Street, 7 rooms 25.00
195 Olive Street, 6 rooms 27.50
2326 Shakespeare Street, 6 rooms 30.00
2620 Parkview Drive, 7 rooms 37.50
85 Moss Street, 7 rooms 40.00
449 Oliver Street, 6 rooms 45.00
742 Oliver Street, 6 rooms 50.00

F. R. BROWN & SONS, LIMITED

1112 Broad Street Phone G 7171

VICTORIA CITY—
943 Fullerton, 5 rooms, 3 bed. $20.00
722 Discovery, 6 rooms, 3 bedrooms 24.00
3612 Douglas, 6 rooms, 3 bedrooms 25.00
726 Queens, 6 rooms, 3 bedrooms .. 25.00
1124 Leonard, 6 rooms, 3 bedrooms 30.00
1163 Oscar, 7 rooms, 4 bedrooms .. 30.00
1850 Oak Bay, 7 rooms, 4 bedrooms, garage 35.00
1720 Oak Bay, 8 rooms, 4 bedrooms 35.00
85 Moss, 7 rooms, 3 bed, garage .. 40.00
1740 Fort St., 8 rooms, 4 bedrooms, garage 45.00
591 St. Charles, 6 rooms, 3 bedrooms, garage 55.00
1365 Rockland, 10 rooms, 5 bedrooms, garage 75.00

SAANICH DISTRICT—
580 Boleskine, 7 rooms, 3 bedrooms, garage 30.00
3062 Admirals Rd., 4 rooms, 2 bed 22.00
Burnside, 6 rooms, 2 bed, garage .. 25.00
213 Gorge, 6 rooms, 3 bedrooms .. 30.00

HEISTERMAN, FORMAN & COMPANY

Phone E 4161 609 View Street

109 Joseph Street, 6 rooms $25
1176 Oscar Street, 6 rooms 30
1627 Fell Street, 5 rooms 25
3160 Beach Drive, 9 rooms: garage 46
1115 Yates Street, 4 rooms; flat 18
1025 Queens Ave., 4 rooms; flat 20
1257 Minto Street, 6 rooms; garage 36
1537 Gladstone Ave., 6 rooms, oak floors 45

Also Furnished Bungalows and Flats

R. E. HEATH

625 Yates Street Phone E 4041

9 ROOMS, TRANSIT $65.00
9 ROOMS, CAVENDISH 40.00
7 ROOMS, BANK 30.00
7 ROOMS, WILDWOOD 35.00
9 ROOMS, MARGATE 30.00
6 ROOMS, BEACH DRIVE 40.00
3 ROOMS, JAMES BAY 30.00
7 ROOMS, MANCHESTER 35.00
7 ROOMS, NORTH HAMPSHIRE 30.00
6 ROOMS, FOUL BAY ROAD 25.00
6 ROOMS, OLIVER 45.00

THE GRIFFITH CO.

617 View Street Phone E 7181

CRAIGDARROCH—MODERN RESIDENCE of 10 rooms; 5 bedrooms, 3 bathrooms. First-class condition. Beautiful views. $75 per month.

REDFERN STREET—6 rooms; 3 bedrooms. $22 per month.

KER & STEPHENSON, LTD.

1305 Government Street

Phone G 4127

FOUR-ROOMED LOWER DUPLEX — 714 King's Road. Phone evenings, G 6706.

FOR RENT—A MODERN FIVE-ROOMED house. Phone E 7543.

MODERN FIVE-ROOMED HOUSE, 2303 Chambers, corner Princess; rent $25 50.

MODERN FOUR-ROOMED HOUSE, garage; 1565 Quamichan Avenue; $16. Apply Newberry, 948 Fort.

NEWPORT AVENUE — NINE ROOMS, very secluded, $45. Hirst Realty. Phone E 8432.

SIX-ROOM HOUSE—3122 HARRIET RD. $30 per month. Phone G 6713.

TO RENT, 52 LINDEN AVE.—SIX-ROOM modern house, $40 per month. E 7747.

634 AVALON ROAD — FIVE-ROOM modern bungalow; near park and close-in business convenience, $25. 2580 Grahame Street, five-room house, newly decorated throughout, $16. 3265 Dalhousie Street, Oak Bay, three rooms, $8. T. P. McConnell, Pemberton Bldg.

145 ONTARIO STREET—SIX ROOMS, good condition. Phone G 7976.

5-ROOMED COTTAGE, HOT WATER, septic tank, garage, at Mount Tolmie. $13. Apply 1707 Hillside.

1925 ASH STREET, GOOD BUNGAlow, good condition, furnace, garage, $30. 2723 Mt. Stephen, five rooms, furnace, garage, $26.50; new stucco bungalow, garage, just off Wilkinson Road, one acre, good soil, $30, others up to $50. Rosevear & Gordon, Ltd., 913 Union Bldg. Phone G 6041.

1804 QUAMICHAN ST., 6 ROOMS, $40; McGregor St., 11 rooms, $40; 1051 Hampshire, 7 rooms, $50; 1385 Manor Rd., 10 rooms, $75; 1128 Hillside Ave., 8 rooms, $45; Michigan, 6 rooms, $35; Saanich Rd., 6 rooms, $28; 629 Dunedin St., 6 rooms, $25; Jasmine Avenue, 4 rooms, $22.50; 1133 Yates St., 8 rooms, $50; 734 Falkland Rd., 8 rooms, $50; 1375 Rudlin St., 6 rooms, $25; 3179 Granite St., 6 rooms, $30; 1021 Cedar Garden, 7 rooms, $50; 433 Menzies St., 6 rooms, $35; 1081 Carberry Gardens, 8 rooms, $40; 1256 Yates St., 8 rooms, $45; 570 David St., 5 rooms, $22.50; 1710 Fort Street, $40; 1525 Clawthorpe St., 7 rooms, $30. 1131 Grant St., $18; 2856 Park View Drive, 7 rooms, $22.50; 1921 Ash Street, 8 rooms, $30; 1360 Mitchell St., 6 rooms, $30; 1830 Crescent, $40; Catherine St., 6 rooms, $25; 3256 Shakespeare, 4 rooms, $20; 549 Toronto St., 8 rooms, $37.50; Linklees Ave., 5 rooms, $30; 582 Wolseley Ave., 6 rooms, $25; 2448 Prior St., 5 rooms, $23.50. H. O. DALBY & CO., LTD., 634 View St., opposite Spencer's.

57 WANTED TO RENT—HOUSES

ADVERTISER WISHES TO RENT, BY June 1, of four or five-room house, with garage; reliable tenants. Phone E 9510.

57A FURNISHED

WANTED—SMALL FURNISHED BUNgalow, close waterfront, from June 1, for 3 months; no children. Phone before 6 o'clock, G arden 3734.

WANTED, FOR FOUR MONTHS, FULLY furnished five-roomed bungalow or cottage. Oak Bay district. Apply Victoria P.O. Box No. 1013.

WANTED — FURNISHED HOUSE WITH four bedrooms, close to sea, for month of July. Careful tenant. Empire Realty Co., Ltd., 737 Fort Street.

57B UNFURNISHED

WE HAVE A WAITING LIST OF TENants for unfurnished houses in all parts of the city. List with us for immediate results. F. R. Brown & Sons, Ltd., 1112 Broad Street. Phone G arden 7171.

61 SUMMER RESORTS

GRANDVIEW LODGE, MAYNE ISLAND; modern conveniences; board; tennis court, bathing, fishing. Midway between Victoria and Vancouver. Terms reasonable. Mrs. W. B. Naylor.

61A COTTAGES AND CAMPSITES

A SEASIDE BUNGALOW; SANDY beach; vacant any time before June; gas, water and light. 1917 Crescent Road.

BEAUTIFUL SEASIDE FARM WILL REServe one or two guests. Modern home, wonderful views, sand beaches, fronting on both open sea and Sooke Harbor. Write or phone Jones, East Sooke, V.I.

CARAVAN FOR SALE; FOUR-WHEEL trailer; fully equipped; sleeping accommodation for 4 persons. Apply A. Brasslaw, 725 Broughton Street, Victoria. G 3511. Weekdays only.

CADBORO BAY BEACH—A GOOD SIZED cottage of four rooms, in a private location, with 100 feet of frontage. Owner will sell with nearly an acre for $3,500, or will rent for long term at $35. Real Estate Dept., The Royal Trust Company, 1209 Government Street.

DEEP COVE, SAANICH — SEVEN-ROOM furnished waterfront house, two large verandas, shady garden, particularly safe, warm bathing. G 4237, or apply A. R. Layard, Deep Cove.

FOUR-ROOM SUMMER HOME, FLORence Lake; open fireplace, panelled living-room. Phone E 2071.

FOR RENT, BRENTWOOD BAY—FOUR-room furnished bungalow with large veranda, open fireplace, breakfast nook. Very attractive location on waterfront. Can be had for June or July (or both). Phone E 9365, Monday, or after, between 6 and 7 p.m.

61 SUMMER RESORTS (Continued)

FOR RENT—WATERFRONT, THREE-room cottage (camp), furnished; city water; beautiful view Olympics. Phone E 1994.

PROSPECT LAKE WATERFRONT — Four-room furnished cottage for sale or rent, $20 month, $100 season (six months). Lohbrunne, care of Kent Piano Company.

SUMMER COTTAGES TO RENT, PARTLY furnished. Lovely views, good beach; city water; $150 for the season. Bishop & Werthheimer, Ltd., 676 Yates St., phone E 2241.

WILL BUY WATERFRONT LOT, WITH or without camp or cottage. Give exact location. Box 1924, Colonist.

WELL-FURNISHED BUNGALOW, CORdova Bay; city water; bath. Phone G 1356.

63 POULTRY AND LIVESTOCK

63A POULTRY AND SUPPLIES

CUSTOM HATCHING, CAPACITY UP TO 20,000. Setting every Monday. The Hatchery, 675 Swan Street. E 6091.

FINE LEGHORNS AND R.I.R. PULLETS for sale, in full lay; delivered; cheap. E 7965.

LEGHORN CHICKS AND 6-WEEK-OLD pullets from heavy super quality hens (no pullet eggs used). Inspection invited. The Hatchery, 675 Swan St. E 6091.

RHODE ISLAND HATCHING EGGS FOR sale. 75c per dozen. Phone E 3592.

WYANDOTTE CROSS DAY-OLD COCKerels, $3.25 per 25, $12 per 100. W. A. R. Paul, Wedeene Poultry Farm, Comox, B.C.

63B HORSES

HEAVY WORK TEAM FOR SALE, cheap. Phone E 4311.

63C CATTLE

FOR SALE—FRESH HOLSTEIN COW. Phone Colquitz 21R.

63D SHEEP

FOR SALE—30 EWES WITH THEIR lambs. J. Pyle, Sidney.

63E GOATS

FOR SALE—GOAT WITH KID, FRESH; also goat, milking two months; good milkers. Phone E mpire 4238.

TWO FIRST-CLASS GOATS, ONE WITH two kids, $15 apiece. Jakaman, R.M.D. 3.

63F DOGS

BITCH PUPS—LOW PRICES TO GOOD homes. E 6437.

FOR SALE—MALE DOBERMAN POLICE puppy, three months, strong, healthy. Must be sold. Cheap. 593 John Street.

GOOD HOME WANTED FOR BEAUTIful English sheepdog, male; excellent watchdog; very gentle. Phone E 4074.

VICTORIA CITY KENNEL CLUB ANnual Show, C.K.C. Rules, May 16, 1931. Entries close May 8. C. Shuttleworth, of Hollywood, judge of all breeds. Entry forms may be obtained from Macfarlane's Drug Store, 1321 Douglas Street, or The Pet Shop, 1316 Government Street, or Secretary, phone G 5370.

63G CATS

GOOD HOME WANTED FOR PRETTY kitten, yellow colored. Apply 1341 Vining Street.

63X MISCELLANEOUS

FOR SALE — A GENERAL PURPOSE team, wagon and harness; also set of discs. Apply Lock Bros., Royal Oak.

SINGLE HORSE MASSEY - HARRIS mower for sale. Phone G arden 7796.

65 AUTOMOBILES

65A FOR SALE

AUTO SPECIALS!

A BUICK MASTER "6" TOURING, 1928 model, $400; Hupmobile touring, $75; Dodge touring, $50; 1926 Advanced "6" Nash coach, $400; Paige sedan, $250; two-ton Garford truck (new), $850; one-ton White, $300; National 2½-ton, $350. Boat engines from $35 up.

PACIFIC AUTO WRECKING CO.

637 View Street E 7521

ALL MAKES AND STYLES OF LATEmodel small used cars wanted for resale.

WE PAY SPOT CASH

So if you need money see us.

We have several inquiries for Model "A" Fords

W. FRANK CAMERON

549-553 View Street Phone E 6632

A SNAP FOR IMMEDIATE SALE: owner leaving city—1926 model Ford Tudor sedan, in first-class condition; only $300. Phone G 7876.

BARGAIN FOR CASH — LATE 1928 Chevrolet touring, privately owned. At condition. Phone Colquitz 76Q or G arden 1839.

CHEVROLET TOURING $75
FEDERAL SEDAN $375
OLDSMOBILE "6" TOURING (1925) $60

WALTER B. REVERCOMB

Distributors

Hayes-Anderson Trucks

515 Yates Street Phone G 6431

CARAVAN FOR SALE: FOUR-WHEEL trailer; fully equipped; sleeping accommodation for 4 persons. Apply 725 Brashaw, 725 Broughton Street, Victoria. Weekdays only.

COUPE — CHEVROLET SPORT MODEL, rumble seat, leather upholstering, body blue, in first-class condition. $400. Phone E 6556.

DODGE SEDAN DE LUXE, 1927, RUN 30,000 miles, good condition; new tires; $500 cash. Phone G 3497.

ESSEX COACH, EARLY 1927, IN VERY nice condition, $290. Phone E 9701.

ELIMINATE YOUR PARKING troubles by having your tires, battery, oil, etc., serviced at Louis Nelson's One-Stop Service Station, opposite B.C. Telephone Pay Office, corner Blanshard and Johnson Streets.

FEDERAL TRUCKS. CAMERON MOTOR Co., local distributors. Corner View and Vancouver. Phone E mpire 6022.

FOR SALE—SAWING OUTFIT, $60; NEW car trailer, $45; 1931 Chevrolet light delivery, $20. Phone K 5456.

FOR SALE—1930 CHEVROLET COUPE, first-class condition, 1931 licence. Phone G 1314.

FOR SALE—WILLYS "6" CLUB TOURcar in fine condition. Owner leaving town. $65. Phone G 5063.

LATE 1927 CHEVROLET CABRIOLET, IN perfect condition; has radio installed under dash and other accessories; new paint and top. Phone E 3549.

LEXINGTON 1924 SPORT TOURING: Anstad motor with double cut-out; plenty of power and speed; equipped with rear view wheel, trunk, slip cover for hood and many extras; price $150. Apply Royal Trust Co.

NASH SEDAN "400," 1930, CHEAP FOR quick sale. Al condition. For appointment phone E 5022, between 6 a.m. and 4 p.m.

PHONE G 7161, OR NIGHT CALLS AS listed in phone book, Thomas Plimley, Ltd., for prompt and reliable towing service.

PRIVATELY OWNED 1930 OLDSMOBILE landau sedan; excellent condition, always carefully used. For particulars phone E 5741, between 9.30 a.m. and 5 p.m.

SPECIAL BUYS IN USED CARS—RARLY 1930 Graham-Paige four-door sedan, made less than 10,000 miles, looks like a new car; $700. 1929 Pontiac four-door sedan, in A1 shape, $485. 1928 Falcon-Knight four-door sedan, $525. 1924 Maxwell, $125. 1923 Chev., 1931 licence, $30. 1923 Chev. touring, 1931 licence, $40. 1928 1-ton Reo truck, rebuilt; has four-wheel hydraulic brakes, four-speed transmission, new tires; $1,000 (this is the best buy in town). No finance charges or insurance. Clarke Auto Wrecking, 831 View Street.

JAMESON'S USED CARS ARE GUARANTEED

740 Broughton St. Phone G 1161

Our Special for This Week is a 1927 STUDEBAKER Commander Four-Passenger Victoria Coupe, with new car guarantee. Present value $1,200. Reduced to $795

1924 STUDEBAKER Special Six Tourine; only run 13,000 miles; good as new $345

1929 PLYMOUTH ROADSTER—RUMble seat, new car condition. Must be sold. Owner going away. Wonderful buy. Louis Nelson's Garage.

To Out-of-Town Subscribers

Out-of-town subscribers who wish to answer advertisements in which only the telephone number of the advertiser is given may mail their replies to The Colonist, and The Colonist will communicate such replies to the advertiser.

65 AUTOMOBILES (Continued)

DODGE SEDAN, FINE SHAPE $395
Oldsmobile 1927 coach, a beauty $495
Ford 1929 coupe, extra good $400
Star 1924 touring, runs fine $110
Oldsmobile 1929 coupe $775
Whippet "6" 1926 coach $395
Essex "6" coach, lovely shape $295

MASTERS MOTOR CO., LTD.

869 Johnson Street Phone E 3541

SATISFACTION AND ECONOMY IN MOTORING—H. A. DAVIE, LTD.

USED CARS

1926 GRAHAM-PAIGE sedan; very fine condition; equipped with wire wheels, hydraulic shock absorbers, etc. Guaranteed $695

1927 CHRYSLER sedan, Model "70," four-door, in exceptional condition; rebored, new pistons and otherwise thoroughly reconditioned. Guaranteed $650

Others—Buicks, Studebaker, Chevrolet, Willys-Knight, Nash, etc.

H. A. DAVIE, LTD.

Buick and Pontiac Cars, G M C Trucks

"Better Because They're Canadian"

860 Yates St. 851 Johnson St.

Phone O arden 6154

THOMAS PLIMLEY, LTD.

Established 1911

PACKARD
CHRYSLER
DE SOTO
INTERNATIONAL TRUCKS

Also

FRIGIDAIRE AND DELCO LIGHTS

"Ask Any Plimley Used Car Owner"

THOMAS PLIMLEY, LTD.

1010 Yates G 7161

NATIONAL MOTOR COMPANY, LTD.

USED CAR DEPARTMENT

WEEK-END SPECIALS

CHEVROLET BABY GRAND ROADSTER $50
FORD TUDOR, starter model $50
1927 FORD TOURING $125
LATE MODEL FORD TOURING $445
LATE MODEL FORD COUPE $495
LATE MODEL FORD TUDOR $445
1928 STAR SPORT TOURING $195
1926 CHEVROLET TOURING $175
1927 FORD DELIVERY VAN $165
1927 CHEVROLET ROADSTER $265
1927 NASH SEDAN $445
1927 CHEVROLET SEDAN $395
1926 WHIPPET COACH $395
1927 PONTIAC SEDAN $395
1925 FEDERAL TRUCK $445
1929 CHEVROLET TRUCK $595

Guarantee and Service After You Buy

Many Others

NATIONAL MOTOR COMPANY, LTD.

615 Yates Street—Ford Dealers

Open Evenings Phone G arden 6177

Terms Arranged

A. E. HUMPHRIES MOTORS, LTD.

SPECIAL FOR TODAY

1926 HUDSON COACH. Only had one owner, who says it perfect car. Extras include special bumpers, trunk and rack. You must see this car to appreciate it, and the price is so low it's a SURPRISE.

OTHER GOOD BUYS

1926 DODGE BROTHERS DE LUXE SEDAN, upholstered in rich velour. Motor quiet and powerful $500

1927 ESSEX COACH. Runs fine and is complete in every detail. A dependable car $395

1928 DODGE BROTHERS 6-CYLINDER SCREENSIDE TRUCK, complete with closed cab and body, factory built. Four-wheel hydraulic brakes. This truck will advertise your business $695

Open Evenings

A. E. HUMPHRIES MOTORS, LTD.

Phone E mpire 4421 535 Yates St.

DODGE BROTHERS AND PLYMOUTH

USED CAR SPECIALS

Late Model WHIPPET Four Sedan $495
Late Model FORD Coupe $450
Late Model ESSEX Coupe, like new $650
Late Model CHEVROLET Sedan $450

Every Car Fully Guaranteed

Terms to Suit

THOMAS WEEKS & SONS, LTD.

955 Yates Street

EVE BROS., LTD—Phone E 4156

Compare Values and Condition of the Used Cars We Have to Offer

GRAHAM-PAIGE COACH, 1929. Fully equipped in every way. A real nice little car and the price is right $575
CHANDLER SEDAN, 1927. This car is just finished being Duco'ed in a very nice two-tone green. Has had the very best of care by the previous owner. Wonderful value at $475
OLDSMOBILE COACH, 1927. Original finish, equipped with hydraulic snubbers and four-wheel brakes $450
FORD COUPE. This little coupe is in perfect condition throughout, good tires, repainted, and is worth twice as much $75
GRAHAM-PAIGE ROADSTER, 1929 model 6-15. Has the Graham four-speed transmission. A snappy roadster $895

EVE BROS., LTD—Port Street

Distributors GRAHAM Motor Cars and PAIGE Commercial Cars

NOW IS YOUR CHANCE FOR A SNAP IN A USED CAR

CHEVROLET (6) COACH, only $550
CHEVROLET SEDAN, 1927 ..... $450
GRAHAM-PAIGE SEDAN, 1926 ..... $695
PONTIAC SEDAN, 1927, for $545
NASH SEDAN, 1927 ..... $695
FORD TUDOR, 1927 ..... $245

And Many Others to Choose From

$50 AND UP

BEGG MOTOR CO. (1930), LTD.

Yates at Quadra

Used Car Lot—836 Yates

Open Evenings Phone G 1144

1924 HUPMOBILE. NEW BATTERY, good tires, licence; $125. 700 Hill Street.

1924 ESSEX FOR SALE, CHEAP. Phone E 2907.

6-CYLINDER TRUCK, 1-TON, CLOSED in, in good condition. New licence. Will sell cheap. Also Ford sedan, in good condition, cheap. John Orr, 1124 Mason Street.

65 AUTOMOBILES (Continued)

BUY HERE WITH CONFIDENCE

DE SOTO SPORTS ROADSTER

HERE is a chance to own, for a low outlay, a car which has made itself famous throughout Canada for reliability and economy. Its up-to-date body lines give it unusually attractive appearance. The smooth, powerful motor will give you more speed than you will want to use. Will stand the closest mechanical inspection. New tires, hydraulic brakes, solid leather upholstery.

SEE THIS CAR FIRST

$675

THE MOTOR HOUSE (VICTORIA), LTD.

Phone E 1107

Yates and Vancouver Streets

A. W. CARTER, LTD.

DEPENDABLE USED CARS

The Kind You Want—Priced to Sell!

More Choice Values

1929 PONTIAC CONVERTIBLE COUPE. Here you have the thrill of an open car for warm sunny days, or the snug comfort of a closed car for a chilly evening.

1929 ESSEX CHALLENGER COUPE. Super-six smoothness, Challenger performance, Essex riding comfort.

1928 ESSEX SUPER-SIX COUPE. Comfort, economy and good looks.

1928 PLYMOUTH FOUR-DOOR SEDAN. Economy, good looks, value.

1929 FORD TUDOR. Nearly new. See it.

631 Yates Street Phone E 5632

Open Evenings Till 9 o'Clock

JAMESON'S USED CARS ARE GUARANTEED

740 Broughton Street Phone G 1161

1929 STUDEBAKER Dictator Royal sedan, fully guaranteed; 6 wire wheels, 6 tires and trunk rack $845

1929 CHRYSLER 65 sedan, guaranteed like new $845

1929 GRAHAM-PAIGE 6 sedan, fully guaranteed, four-speed transmission; new tires. For only $805

1924 DODGE sedan; wire wheels; good tires and battery. Snap for this week $245

65B WANTED

USED CARS BOUGHT AND EXchanged. Masters Motor Co., Ltd.

WANTED—LATE MODEL CLOSED CARS for cash. Apply Thomas Plimley, Ltd., 1010 Yates Street.

WILL SWAP TWO BIG CORNER LOTS at Nanaimo for good coupe or roadster. Box 1481, Colonist.

69 BUSINESS OPPORTUNITIES

AUTOMOBILE MECHANIC'S OPPORtunity — Highway garage business (about 10 miles out), including pump, air compressor, wrecking car, etc., all for $700. Investigate this at once. Season just commencing. Now is the time to start. Phone G 6041. Rosevear & Gordon, 212 Union Bldg.

APARTMENT BUSINESS, CITY CENTRE. Thirty-two rooms; suites, housekeeping, transients. G 6026.

BUSINESS PROPOSITION—$1,100, WITH $800 cash, buys furnishings and good-will of six two-room suites. Nine more extra rooms for living quarters. Situated in splendid apartment quarters, walking distance. Rent $40 month. Present tenant five years. Apply E. E. Heath, 625 Yates Street. Phone E 4041.

FOR SALE OR RENT, WITH OPTION to purchase, the Cobble Hill Bay Inn fully furnished. Apply C. B. Maine, Duncan, B.C.

FOR SALE—BAKERY BUSINESS, GOING concern; good district. Must sell owing to sickness. Cheap for cash. Box 1808, Colonist.

HOME COOKING RESTAURANT — Established four years; central location. Box 1874, Colonist.

ILL HEALTH FORCING TO SELL—GROcery and confectionery store; good location; good stock; $600. E 5736.

NEAR PARLIAMENT BUILDINGS — Large 11-roomed house; 5-roomed cottage, furnished; income; home; three rooms. This is a good business which we can recommend. Pamberton & Kitto.

PRIVATE MINING ORGANIZATION, established in London office and having British interests now concluding development negotiations, has vacancy for director-secretary with capital. Box 1673, Colonist.

RELIABLE MAN, OFFICE WORK, handle cash. $1,000 investment. Going concern, first-class business. Box 1675, Colonist.

SPLENDID OPENING FOR MOTHER and daughter, or couple—5-room house on beach; large sunroom; ideal for restaurant, dinners, teas, etc. Box 1976, Colonist.

SEE US FOR A PARTICULARLY ATtractive apartment house buy, located in finest residential part of city; fully occupied, earning good return. One apartment available if desired. Douglas-Mackay & Co., 1314 Broad Street. Phone E 4523.

70 BOATS AND LAUNCHES

ALL-MAHOGANY OUTBOARD HYDROplane; carries 3 comfortably; half price. Apply 1 ft. cutout, 516. J. Newman, Saanichton.

NEW LIFEBOAT

BUILT for Ex. Princess Louise, passed by steamship inspector for 25 people.

SACHRICH PORT 1450

Would make splendid cabin cruiser.

RODD BROS., 356 Gorge Rd. W.

"BLUE PETER" BOAT AGENCY

646 PORT STREET

E 5041

Yacht Brokers Naval Architects

Marine Insurance

CABIN LAUNCH, 36 X 6 FT., FULLY equipped. Apply Box 1775, Colonist.

COLUMBIA RIVER FISHING BOAT, 35 ft.; Palmer engine; good condition; $150. Fowler, G 2867, E 8621.

SAFETY MODEL ROWBOATS, ALL sizes, $30 up. Catalogue on request. Cedar Boat Works, 1016 Powell St., Vancouver, B.C.

WANTED—SOUND BOAT, 22 TO 30 FT., with reliable engine. Particulars and lowest cash price to Box 1967, Colonist.

EASTHOPE ENGINES

WHEN YOU GO DOWN TO THE SEA in your boat you cannot take a chance. No matter whether it be for work or pleasure, you should have an Easthope. They give a never-failing flow of clean, smooth, quiet power. We also manufacture the Easthope Reverse Gear for sure, fast and quiet reversing, and the Easthope Gasoline Stump Puller for clearing land easily, quickly and cheaply.

WALTER ADAMS, Agent

617 Johnson Street Victoria, B.C.

12-FT. BOAT FOR SALE. 3114 GOVernment Street.

28-FT., 9-FT. BEAM, CABIN CRUISER: 2 fresh water, electric light; sleeps four; toilet, stove, open cockpit. Phone E 4713, or Box 2823, Colonist. No reasonable offer refused.

71 BUSINESS DIRECTORY

AUTO RADIATORS AND FENDERS

AUTO RADIATOR, BODY AND FENDER Specialists. Workmanship that cannot be excelled.

BURGESS BROS.

1309 Quadra Street E mpire 8231

BODY, FENDER AND RADIATOR REpairs. Disco painting. J. A. Burchett, 617 Yates. E 5143.

BRICK AND CEMENT

CHIMNEYS, FIREPLACES (SPECIAL designs), cement sidewalks, basement floors. Horspool, 343 Davida. G arden 1843.

71 BUSINESS DIRECTORY (Continued)

BUILDERS AND CARPENTERS

ANYTHING IN BUILDING OR REPAIRS. Phone Empire 4425. Roofing a specialty. T. Thirkell.

CABINET WORK

JUNCTION CABINET SHOP — REPRODuction and restoration at reasonable prices. Phone E 1642.

DRYGOODS—WHOLESALE

WHOLESALE DRYGOODS — TURNER, Beeton & Co., Ltd., wholesale drygoods importers and manufacturers. Men's furnishings, tents. "Big Horn" Brand Shirts, Overalls. Mail orders attended to.

DYEING AND CLEANING

CITY DYE WORKS—GEO. McCANN, Proprietor. 844 Fort St. Phone G 1621.

EMBOSSED STATIONERY

PRIVATE STATIONERY, EMBOSSED IN any design or color. The Colonist Commercial Printing Dept. G arden 5241.

FLOOR SURFACING

V.I. HARDWOOD FLOOR CO.

758 Fort Street G arden 7314

Victoria's Leading Floor Specialists

Old floors renovated with electric machines

WESTERN FLOOR SURFACING CO.

454 Gorge Road E mpire 8915

Laying, Sanding and Finishing

Old Floors a Specialty

HARDWOOD FLOORS

V.I. HARDWOOD FLOOR CO., 758 Fort Street. Phone G 7314. Free estimate on laying and renovating. Electric machines.

LITHOGRAPHING

LITHOGRAPHING — LITHOGRAPHING, engraving and embossing. Nothing too large and nothing too small. Your stationery is your advance agent. Our work is unequaled west of Toronto. The Colonist Printing & Publishing Co., Ltd.

LAWN MOWERS

LAWN MOWERS SHARPENED, COLlected and delivered. Rives Bros., 1423 Broad Street. Phone E 6967; res. E 7043.

LAWN MOWERS SHARPENED — FREE delivery both ways. 31. Peden Bros., 1410 Douglas Street. G 3011.

MULTIGRAPHING, ETC.

MAILING, ADDRESSING, TYPING. Hollins, 1315 Broad St. Empire 5153.

ORGANIZATIONS

CLUB'S GENERAL MEETING, THIRD Thursday, 6.30 p.m. Army and Navy Veterans.

PUBLIC STENOGRAPHERS

ETHEL SEYMOUR, 207 CAMPBELL Building, Douglas Street. G arden 5525. Authors' manuscripts, law and general. Strictly confidential.

PLASTERING

J. ALLEN, PLASTERER — ESTIMATES given on plain or ornamental plastering, cement work, repairing, etc. Phone G arden 7014. 3356 Beach Drive

78 HOUSES FOR SALE (Continued)

SPECIAL

A COUNTRY HOUSE, WITH MARINE VIEW

SACRIFICED

Well Located and Within Thirty Minutes' Motor Drive

City Light and Water Laid On

MODERN BUNGALOW with three-piece bathroom, surrounded by a pretty grove. In addition there are nearly four acres of cleared land and several outbuildings.

Owner needs the money, thus your opportunity. The entire holding for ONLY

$2200

KER & STEPHENSON, LTD.
Real Estate and Insurance Agents
Corner Government and View Streets
Phone G 4127

OWNER SAYS THIS FIVE-ROOM BUNGALOW MUST BE SOLD QUICKLY. EXTRA LARGE LIVING-ROOM, HARDWOOD FLOOR, HOT-WATER HEAT. WELL LOCATED, CLOSE TO TWO STREET CARS. SACRIFICE PRICE, ON TERMS.

$2500

ROSEVEAR & GORDON, LTD.
PHONE G 6041 212 UNION BLDG.

OAK BAY SEAFRONT — FIVE-ROOM stucco bungalow containing entrance hall, sitting-room with open fireplace, dining-room, two bedrooms, Dutch kitchen with built-in features. Exceptional interior decorations. Full concrete basement, hot-water heating. Garden and lawn in excellent condition. Good bathing beach. Reduced price for quick sale $5500

MARA, JONES & CO., LTD.
Established 1893
1312 Broad Street Phone E 3623

OAK BAY STUCCO BUNGALOW, ON terms to suit purchaser. We can accept as low as $500 cash on this charming little home, which is priced at rock bottom for $4,500. Well built, solid construction, open fire, oak floors, 2 beds, 2-piece bath, basement, furnace and garage. See this offer before deciding. Phone G 6041. Rosevear & Gordon, 212 Union Bldg.

A FEW HUNDRED DOLLARS EASY PROFIT

SMALL Oak Bay 5-room bungalow, garage, choice lot. Cash price $1,500. Dell it up.

HOT-WATER heated 5-room semi-bungalow, near Beacon Hill; 2 lots. Alter to suites or duplex and take your profit. $3,750.

WATERFRONT 6-room bungalow, two lots. Redecorate and paint up this property and you are sure to profit. Absentee executor says get a fair offer.

ANDREWS REALTY Phone E 7941

SEVEN-ROOMED HOUSE: TWO LOTS; garage; berries and fruit. Gorge, half block from bus line. Phone G arden 6747.

SAANICH BARGAIN—MODERN HOUSE; living-room, 2 bedrooms, 3-piece bathroom, Dutch kitchen, tiled sink, basement, laundry tub, garage, latest electric fixtures; lot 50x170 deep; taxes $10; near bus, car line, school; just 2 miles to town. Owner sell cheap for cash. Phone E 3907.

A BEAUTIFUL SEASIDE LOCATION
SITUATE ON CORDOVA BAY BEACH

THERE IS A WELL-BUILT SIX-ROOM home, cement basement, wash tubs; large lot, 200 feet in depth, with fruit trees; a garage and barn, wonderful view. If you want a Summer home, here it is. Owner selling on account of moving to United States, and is disposing of the property at a greatly reduced price. Only $1,850, on terms.

GRANT & HOLDEN
Room 3, 640 Fort St. E 1742

THE BETTER HOME BUILDERS ARE specialists in the art of small home building. 712 Humboldt. Phone E 9244.

TWO WATERFRONT LOTS WITH FIVE-roomed house, boathouse, large lawn and kitchen garden, at View Royal, $4,000; terms or cash. Two waterfront lots, $900 each, cash. Apply Fred Diment, R.M.D. 1, 395 View Royal Avenue.

NEW MODERN STUCCO BUNGALOWS

WELL SITUATED, near waterfront and Marine Drive. Artistically decorated, well planned. Living-room with open fireplace, dinette, two bedrooms, Dutch kitchen. Hot-air furnace. Garage.

$3750

FOUR-ROOM BUNGALOW, overlooking Gorge waters and Sooke Hills. One-quarter-acre lot.

$3150

FIVE-ROOM STUCCO BUNGALOW, embodying original ideas, making it distinctive from others.

$3650

FIVE-ROOM STUCCO BUNGALOW on Newport Avenue, with lot and a half frontage. Hardwood floors, basement and furnace, etc.

$4200

ST. PATRICK STREET—Just completed, five rooms, artistic design. Close to beach.

$4600

NOW NEARING COMPLETION—A most attractive five-room bungalow, overlooking Victoria golf course. A real treat to inspect this property

$6300

MEHAREY, ROE & CO., LTD.
624 Fort St., Cor. Broad Phone E 1187

$1500 — $150 DOWN, $15 monthly, buys smart four-room bungalow, just one block outside city limits.

$1850 — $250 DOWN, $25 monthly, buys modern five-room house; garage; one acre excellent soil. Special bargain.

ROYAL REALTY COMPANY
130 Pemberton Building
Telephone E 0833

$1000 — THREE ROOMS, PANTRY and modern bathroom, granite fireplace, full basement. Garden lot with chicken house.

$1050 — TWO ROOMS, plastered. Water laid on. Full cement basement. Three lots, good soil, fruit trees, loganberries. Garage, chicken house.

ALFRED CARMICHAEL & CO., LTD.
1210 Broad Street G arden 7341

$2850—ON TERMS—AN EXTRA NICE five-room bungalow with cement basement, furnace and laundry tubs, all in very best condition. Fruit trees, large lot. Taxes only $60. This is in a good locality, close to car and schools.

JUST LIKE NEW—Five-room bungalow, choice part Fairfield district. Has full cement basement, furnace, garage, rock gardens, all just as you would like to have it. Reasonable terms will be given at the price of only.....$3700

W. J. GILLILAND & CO.
1303 Douglas Street Phone G 7241

FIVE-ROOM BUNGALOW AND TWO LOTS

$1200

A VERY COSY BUNGALOW, two fireplaces, porcelain bath and toilet. Rooms bright and of nice size. Beautiful garden soil. Room for three more houses.

ROBERT GRUBB & CO.
1112 Government Street

$2926 ORILLIA (GORGE PARK)—Good fishing, swimming, boating, tennis courts, school on street; also high school. A home, 7 rooms. E 0934.

$1300—A STRICTLY MODERN FOUR-room bungalow, in best of condition; rooms are large and bright, and has a good basement. This is a good home at a sacrifice price, with immediate possession. Lee, Parsons & Co., Ltd., 1232 Broad Street.

$2000 — $500 CASH; FOUR-ROOM bungalow, furnished; sunroom; basement. Saanich taxes. Patterson Realty.

78 HOUSES FOR SALE (Continued)

CLOSE IN
QUIET STREET

A WELL-CONSTRUCTED SEVEN-ROOM STUCCO SEMI-BUNGALOW, not yet occupied. Large, handsome drawing-room with open fireplace; bright dining-room; hardwood floors in main rooms and hall; four excellent bedrooms with closets; full cement basement, hot-air furnace; good lot. Price includes electric fittings, window shades and kitchen linoleum. Price..... $5200

FAIRFIELD

A NEW, WELL-FINISHED FIVE-ROOM STUCCO BUNGALOW. Fine living-room, bright dining-room, kitchen with tiled sink, tiled bathroom, two good bedrooms; hardwood floors in main rooms; garage; cement basement, hot-air furnace. Convenient to car line and beach. Price only..... $3750

JAMES BAY

A GOOD SIX-ROOM BUNGALOW, in A1 condition; three good bedrooms, fine bathroom and pantry; full cement basement, excellent furnace. Large lot with fruit trees. Inlaid linoleum, blinds, sideboard, etc., included in price of $2750

LOTS, SACRIFICE

A FINE LEVEL LOT, at corner of Cook and May Streets, next to Hampton Court and directly opposite Beacon Hill Park. Owner must sell. Price reduced to..... $650

ANOTHER!

A FINE LOT on Fairfield Road, between Linden and Moss Streets. Only $1000

Exclusive Agents
PEMBERTON & SON
625 Fort Street Phone G 8124

$1900—BUNGALOW, MODERN, FOUR ROOMS, THREE-PIECE BATHROOM, FULL BASEMENT, FURNACE. TAXES $44. Cash $600, balance $25 month, which includes interest.

$2100—WITH $150 CASH and $25 per month, SIX ROOMS, BASEMENT AND GARAGE. Near Jubilee Hospital and Fort Street. A good home at a snap price, and on very easy terms.

$2800—BUNGALOW, LARGE LIVING-ROOM with open fireplace, DINING-ROOM with fireplace, three large bedrooms, cabinet kitchen, full cement basement. Garage. High location. This property is close to high and public schools. $300 cash, balance very easy.

E. E. HEATH
625 Yates Street E 4041

$3500
GORGE BUNGALOW

BRAND NEW HOME, five rooms. High location. Every convenience, open fireplace, cement basement, furnace, garage, etc. Good lot. Low taxes. Reasonable terms arranged.

$2500

COUNTRY BUNGALOW—5 ACRES

ABOUT seven miles from town—New five-roomed bungalow, concrete foundation, cement basement, electric light, built-in buffet, etc. Double garage. Chicken house for 100 birds.

$4500

LAKE WATERFRONTAGE

40 ACRES with long frontage, beautifully treed; About ten acres cleared, considerable timber. Three-roomed cottage, boathouse, etc. About half hour's drive from town.

REISTERMAN, FORMAN & CO.
608 View Street

P. R. BROWN & SONS, LTD.

$950 — PEMBROKE STREET, near park. Six rooms; three rooms upstairs. Needs painting, but at the price offered should bring a quick sale. Low taxes.

$1375—GORGE DISTRICT. Here is an attractive, clean, neat bungalow, priced below its value. Consists of four rooms with open fireplace, basement, furnace and garage. This house has all the features of a modern home. Taxes only $10.

$2350—FOUL BAY, close to sea, car and school. Very choice location. Six-room bungalow, all on the one floor; sleeping porch; basement. Nice garden lot, well fenced, trees, etc. Price reduced for a quick sale.

NOTE.—We have an extensive list of new stucco bungalows; also many bargains in small and large acreage. ASK TO SEE OUR LISTINGS FOR PRICES, ETC.

P. R. BROWN & SONS, LTD.
1112 Broad Street Phone G arden 7171

79 WANTED TO BUY—HOUSES

LISTING WANTED—SPECIAL SNAPS IN homes, any size or district. Grant & Holden, 640 Fort Street. E 1742.

SMALL SUMMER COTTAGE, NEAR SEA. Lowest price for cash. Esquimalt only. Mrs. Baker, Stanley Apartments, Suite 11.

WANTED — EIGHT-ROOMED HOUSE; must be close in. Give particulars. Box 2019, Colonist.

WANTED — FULLY MODERN HOME, well situated, with sea view. Mail particulars, giving cash and terms prices. P.O. Box 174, Victoria.

80 PROPERTY FOR SALE

CHOICE HOMESITE, SAANICH, 2-MILE circle, facing Cedar Hill Road—High location, magnificent view; choice garden soil, all cultivated, some fruit trees; city water, light, telephone, and transportation passes your door; closer in than Oak Bay. His lot 80x147 ft., giving plenty of garden space or for chickens. Cuts cost of living and makes you independent. An ideal site for your home, and a special bargain at $450, on terms.

T. P. McCONNELL, Pemberton Bldg.

HALF ACRE, ST. PATRICK STREET, Oak Bay, $1,000. Box 1816, Colonist.

GOOD BUILDING LOT, ON QUADRA Street, near Bay, very reasonable. Apply Owner, Phone G arden 4372.

NORTH QUADRA STREET, QUARTER mile outside city limits—Choice half-acre lot, on the crest of the hill; nicely studded with oaks, well fenced; price $1,300. Phone E 3454.

ONE AND ONE-HALF LOTS FOR SALE in Oak Bay; clear, with small oaks; near beach, car and school; cheap for cash. Apply Owner, 2183 Heron Street.

SHAWNIGAN LAKE—WATERFRONT LOT for sale, close to Forest Inn, on main road. Apply Box 1932, Colonist.

THREE LOTS FOR SALE, CHEAP FOR cash. Shelbourne Street. Apply Box 1687, Colonist.

WANTED—OFFER FOR LOT, 50 FT. BY 110 ft., fenced, on Belmont, between Kings and Ryan. Phone E 0398.

SAANICH WATERFRONT OPPORTUNITY

THIS is your opportunity to purchase one of the most unique pieces of waterfront acreage on the Saanich Arm at a remarkably low price.

Property is a promontory of approximately two acres, insuring absolute privacy. It is beautifully treed and free from undergrowth. Good fencing. Southerly exposure.

OVER 1,200 FEET WATERFRONTAGE

with several pretty sheltered shingle coves. Excellent drilled well with abundant supply of pure water. Electric light and telephone available. This property is well suited either for private purposes or for development.

PRICE FOR QUICK SALE

$3650

OLIVER, STEWART CLARK & CO., LTD.
Phone G 6041
Christy-Hall Bldg. 640 Fort Street

140 FT. FRONTAGE ON PATRICIA Bay, fine for Summer cottages; 50 ft. on Wolseley Ave., close to Foul Bay, nice building lot, cheap. Phone E 0900.

81 PROPERTY WANTED

WANTED—WATERFRONT LOT, LAKE or beach. State details. Box 3036, Colonist.

WANTED — VACANT LOT, NORTH Quadra Street district. Empire Realty Co., Ltd., 737 Fort Street.

WANTED — PURCHASE COMPLETELY equipped modern chicken ranch, long terms wanted. Box 960, Colonist.

82 ACREAGE FOR SALE

COUNTRY HOME, UNIQUE SITUATION. Wonderful sea views; 6½ acres; 3 acres best berry land, cleared; balance slashed. Modern 7-roomed bungalow, basement, furnace. Eight miles out. The best buy in Saanich. $6,750. Pemberton & Kitto.

FOR SALE—162 ACRES, SATURNA Island; four-room house, barn; nine acres cleared, half acre small fruit. Good timber. A snap. E mpire 7230.

82 ACREAGE FOR SALE (Continued)

WATERFRONTAGE FOR SALE

AT GORDON HEAD—8½ ACRES, about 600 feet good waterfrontage. Modern, well-built stucco semi-bungalow, with hardwood floors and panelled rooms. Eight rooms: four bedrooms, conservatory, sun parlor, den, dining and living-room, 15 ft. by 27 ft.; two sleeping porches. Full cement basement with hot-water furnace. Beautiful grounds, planted with shrubs and bulbs. All city conveniences. Price and further particulars, apply to us.

NEAR BRENTWOOD—7 ACRES, beautiful grounds, good waterfrontage. Large, well-built modern house; four bedrooms and bathroom upstairs; downstairs, two bedrooms and bathroom, dining-room, living-room, den and kitchen; full cement basement; hot-water heating. Boathouse and double garage and tennis court. City electric light. Price and further particulars, apply to us.

ALSO CHOICE WATERFRONTAGE on Shawnigan and Cowichan Lakes.

GILLESPIE, HART & CO., LTD.
Victoria, B.C.
611 Fort Street Phone G 1161

FIVE-ACRE FRUIT FARM, GORDON Head, all in logans, black currants and raspberries, with good bungalow. A net revenue of 25% can be had at the price of $9,000; half cash and balance can remain on mortgage. This is an ideal location, with city water, light and phone. No phone information.

TWO AND ONE-THIRD ACRES; two acres under cultivation. New four-room bungalow, full basement. Chicken house for 750 birds, brooder house. City light and water. At the price of $3,250 this is a real good buy. With some slight improvements a good profit can be made in resale of this, or as a home proposition; raising turkeys and chickens and logans, a good living is assured. $750 cash, balance ten annual payments.

W. J. GILLILAND & CO.
1303 Douglas Street Phone G 7241

FOUR-ROOM MODERN COTTAGE and about four acres of deep bottom land, with lakefrontage. This property is within the 2½-mile circle, with city water and light, and good transportation. Will sell on easy terms or on rental basis.

J. N. HOLLAND
306 Pemberton Block

FOR SALE — A VERY DESIRABLE homesite, comprising 16 acres, on North Pender Island, overlooking Port Browning Harbor, with splendid scenic view. For particulars, apply to Land Settlement Board, Parliament Buildings, Victoria, B.C.

FOR SALE—22 ACRES CULTIVATED farm land, close to town, on main Saanich Highway. No reasonable offer refused. Box 1930, Colonist.

GORDON HEAD—RESIDENTIAL PROPERTY, sheltered, accessible to waterfront; also attractive small acreage, for particular people. Box 2011, Colonist.

GOOD SHEEP PROPERTY—162 ACRES, main road, 16-mile circle Victoria. Only $2,600. Box 1996, Colonist.

GORDON HEAD—2½ ACRES, ALL CULTIVATED: logans, currants, etc; shack, chicken house, garage. Will trade. Price, $1,500. Owner, E 0178.

$5,000—DEEP COVE—$5,000

OVER TWO ACRES OF WATERFRONTAGE, beautifully landscaped and with a modern house; excellent anchorage.

SPARLING — ESTATE AGENT
Sidney, B.C. Telephone Sidney One

TWO AND A QUARTER ACRES, WITH toolshed, well cleared and fenced; southern slope, outside city, two-mile circle; $1,500. W. J. Clark & Co., Ltd., 930 Yates St.

10 ACRES, ONLY FOUR MILES OUT. Seven acres cultivated. Cottage, six rooms, modern plumbing and light. Good barn. Property suitable for cows, chickens and logans. Price $5,600; owner may consider small house as part exchange.

BARGAIN—FIVE ACRES and bungalow, price $1,500.

Send me your properties you have for exchange.

JOSEPH C. BRIDGMAN
604 Broughton St. Established 1858
Albert Burden, Real Estate Dept.

$2500—THIS IS A GIFT. LIVE WHERE YOU CAN MAKE A LIVING. FIVE ACRES, all cleared except shade trees. Well-built seven-roomed semi-bungalow, full plumbing in excellent condition. Chicken houses for 250 birds. Garage. Unfailing water. Ten miles out on main highway. Phone and light.
PEMBERTON & KITTO, Bayward Bldg.
Ask for Mr. Bagshawe

FOR SALE

1.15 ACRES, FOUR-MILE CIRCLE, close to paved road, $600. Also waterfront lots, beautiful situation.

GIRDWOOD & CO., LTD.
618 Broughton Street

83 ACREAGE FOR RENT

FIVE-ACRE RANCH AT WILKINSON—Cottage, barn, chicken houses; $15 monthly. J. Greenwood, 1405 Douglas St.

84 ACREAGE WANTED

WANTED—ONE OR TWO ACRES GOOD land; rough or cultivated. Give full particulars. Box 2006, Colonist.

85 FARMS FOR SALE

FINE WATERFRONT RANCH—74 ACRES; 12 acres has been ploughed, 6 acres now in tillage; 50 acres adjoining also obtainable. Five rooms, including Summer kitchen. Log house, new, with exceptional inside finish. Large veranda. Woodshed, poultry house, barn, stable. Open outlook, few steps to beautiful waterfront harbor. Government road. Deer and game birds plentiful; good fishing. Good near neighbors and school. Splendid prospect for profitable sheep and dairy business; ideal home; climate unexcelled. Write Box 1968, Colonist.

FOR SALE OR TRADE — 20-ACRE ranch. Five-acre commercial orchard. Phone, light, spring water; on highway; small, new house. Value $11,000. Will take small place, acreage and house up to $2,500 in part payment. For particulars, write Mrs. Louise Taylor, Auburn, Washington, R.1, Box 8-A.

SAANICH FRUIT FARM

10 ACRES of the finest fruit land, nearly all planted in strawberries, logans and fruit trees. 4-room cosy cottage with nice flower garden, on main road, 10 minutes from town; garage; electric light; never-failing water supply. Price..... $7500

CROSS & CO.
Belmont House Opposite P.O.

86 FARMS FOR RENT

POULTRY RANCH FOR RENT OR SALE, near Elk Lake. Terms. O 1694.

SNAP

11 ACRES; three-mile limit. Level and clear. Bungalow, six rooms. City water, light; septic tank. Cow barns, etc. Easy terms. $4500

QUADRA HILL—Bungalow, six rooms, absolutely modern, oak floors in reception hall, living-room and dining-room, open fire, beautiful built-in fixtures. Cement basement, walks and driveway to garage. Unobstructed view of the city and mountains. Very attractive terms and price is only $4000

ARTHUR E. HAYNES, LTD.
Fire and Auto Insurance, Collections
725 Fort Street
Office E 2833 Night G 2064

BELMONT
UNUSUAL VALUE
A REAL HOME

Full cement basement, furnace, tubs, toilet. Glassed-in sun porch, hall, living; den, dining with fireplace, pass pantry, kitchen, three bedrooms, three-piece bathroom, two fireplaces, buffet, etc.

High, Healthy Location

TERMS $3750 ONLY

Exclusive Agents

Hirst Realty Service
610 Fort Street Phone E 9122

HOUSE and FARM BARGAINS in SAANICH

Mount Tolmie District—Four rooms, hot and cold water, basement. Small payment down, monthly $1100

Six rooms, modern, basement, garage. A1 condition. Taxes $10.75 ..... $2100

GORGE DISTRICT, FURNISHED

Four rooms, modern. Chickens. Very nice garden, fruits, etc. Garage. Two lots $2500

District—Three large rooms, newly decorated, Gyproc finish, modern plumbing. Garage $1325

Charming Furnished Home About 250 Feet Waterfront

Grounds most tastefully laid out, expensive shrubberies, roses, pergolas. Buildings all first class and unstinted as regards cost. Lovely little six-roomed modern bungalow, electric range, etc., etc. Reduced this week $6500

AWAY BELOW VALUE

LARGE LOT, LAKE HILL, WITH SHACK, $400

CHARMING WATERFRONT, PORTAGE INLET

Beautifully treed $500

TWO ACRES

Over half in BEARING LOGANS. FINEST VIEW IN SAANICH, overlooking lake and sea. Newly fenced. Electric light, phone, and stage past $1500

Whole or 5 9-10 Acres With Four Bright Rooms

Various outbuildings; 13-ft. unfailing well. Over two acres of bearing logans. Terms $4500

PEMBERTON & SON
G 8124 Fort Street

Houses! Houses!

See our up-to-date real estate board, with hundreds of houses, showing immediately any house you want.

Listed Under Separate Districts

This service is yours, no obligation.

You Must Come In

We have the best buys in Victoria at half the cost of building.

Take the Address Off the Board

And go and see the houses yourself. A great time-saver for buyers.

We Write All Kinds of Insurance

THE GRIFFITH CO.
617 View Street Phone E 1181

SEA VIEW

Four-Roomed Cottage, bathroom and laundry tubs. House in splendid condition. Nice garden. Taxes $19.75.

$1350

A. S. BARTON
210 Pemberton Bldg. E mpire 6841

BEACH DRIVE FRONTAGE

Forced Sale

Recently listed at $10,000, we offer this desirable home of eight rooms, comprising living-room, dining-room, den, 4 bedrooms and 3-piece bathroom, hot water heating. Very beautifully located with unobstructed view of sea and mountains, though protected from all cold winds.

We firmly believe this to be a home worth while. Beautiful grounds, good garage nicely placed in the rear of the garden. This must be sold and is offered at $6,500. Any reasonable bid will be considered.

Victoria Homes and Gardens, Limited
Col. R. de Mesnin Phil Fisher
629 Fort St. E 4104

TENDERS FOR COAL

SEALED TENDERS addressed to the Purchasing Agent, Department of Public Works, Ottawa, will be received at his office until 12 o'clock noon (daylight saving), Tuesday, May 26, 1931, for the supply of coal for the Dominion Buildings and Experimental Farms and Stations throughout the Provinces of Manitoba, Saskatchewan, Alberta and British Columbia.

Forms of tender with specifications and conditions attached can be obtained from G. W. Dawson, Chief Purchasing Agent, Department of Public Works, Ottawa; H. E. Matthews, District Resident Architect, Winnipeg, Man.; G. J. Stephenson, District Resident Architect, Regina, Sask.; Chas. Bellins, District Resident Architect, Calgary, Alta., and C. F. Dawson, Acting District Resident Architect, Victoria, B.C.

Tenders will not be considered unless made on the above-mentioned forms.

The right to demand from the successful tenderer a deposit, not exceeding 10 per cent of the amount of the tender, to secure the proper fulfilment of the contract, is reserved.

By order,
N. DESJARDINS,
Secretary.
Department of Public Works, Ottawa, April 27, 1931.

NOTICE TO CREDITORS

IN THE MATTER OF THE ESTATE OF LIONEL DICKINSON, Deceased, Late of the City of Victoria, British Columbia

Notice is hereby given that any creditors and others having claims or demands against the estate of the said Lionel Dickinson, who died on or about the 18th November, A.D. 1930, are required on or before the 1st day of June, A.D. 1931, to send by post prepaid, or deliver to The Royal Trust Company, 1203 Government Street, Victoria, B.C., one of the executors of the will of the said deceased, their names and addresses and full particulars of their claims, verified by statutory declaration, and the nature of the securities (if any) held by them.

And take notice that after such last-mentioned date, Mary Dickinson and the said The Royal Trust Company, the executors will proceed to distribute the said estate among those entitled thereto, having regard only to the claims of which they shall then have notice, and that the said executors will not be liable for the said estate or any part thereof to any person or persons of whose claims notice shall not have been received by them at the time of such distribution.

Dated at Victoria, B.C., this 28th day of April, A.D. 1931.

WHITE & MARTIN,
Solicitors for the said Mary Dickinson and The Royal Trust Company, Executors of the will of the said Lionel Dickinson, Deceased.

Soviet Alleges 27 Per Cent Gain In Acreage Sown

MOSCOW, May 2 (AP).—Soviet Russia, this Spring, will sow 250,000,000 acres to cereals—70,000,000 to wheat and the rest to corn, rye, oats and flax.

The total area planted to all agricultural products is 350,000,000 acres, the area scheduled for 1933, the last year of the five-year plan; but a serious shortage of farm machinery is causing deep concern.

Official statements show that farm machinery manufactured in the last six months ran 50 per cent behind schedule.

The corn crop is expected to be about 27 per cent over 1930 and about the same percentage of increase is expected in all grain crops. Russia has to feed 162,000,000 people, however, and the amount of surplus which will be available for export is difficult to determine.

WEEKLY GRAIN REVIEW

(Logan & Bryan.)

CHICAGO, May 2.—Weakness in the stock market has been the overshadowing feature in the grain trade the past week. In spite of this and the liquidation which has taken place in all pits, the wheat market has, on the whole, given a good account of itself, and there are quite a few developments which under ordinary circumstances would have made for a strong market. Bearish features in wheat appear to be well discounted in the price, not only here but abroad, and with the crop hazards in this and other countries to be overcome, there is more of an undercurrent of potential bullish sentiment than for some time. The general buying demand, however, has been limited, which is not unnatural under existing conditions. The period when the usual Spring rains are experienced has passed, with extremely unimportant precipitation in Canada, and far from a sufficient amount in our own Spring wheat country. This will necessitate timely and frequent rains during the growing season to assure anywhere near a normal crop. A fair decrease in Canadian acreage is expected, while in our own Northwest the reduction may not be so great. Seeding in our Northwest is nearing completion, but in Canada there has been more delay owing to the prevalence of high winds, many farmers waiting for better conditions, there being still ample time for seeding operations to be concluded.

Russian reports indicate that the Spring grain seeding has not made the progress expected, and France is again complaining of too much rain, which is the same difficulty it had all through the 1930 season. Elsewhere in Europe conditions are generally favorable, although somewhat smaller yields are indicated in several countries than in 1930. Seeding is starting in Argentina and Australia, and in both countries a material reduction in acreage is forecast.

Winter wheat prospects in this country are about as perfect as they have ever been at this time, with an abundance of Spring rain, especially in the Southwest, and there is a present promise of a large enough crop to offset some decrease in the Spring wheat acreage. However, it is believed that the stocks of old wheat in the hands of farmers and country mills by end of the year will be extremely small, and for once the great bulk of all the old wheat will be in the visible supply or lodged with some of the larger mills for storage.

The assumption is the Government agencies will own the bulk of the carryover. Up to the end of the crop year old wheat will be maintained on a relatively high basis, and there is nothing to indicate now that these supplies will be put on market to the detriment of the general trade. It is expected that mills will be heavy buyers of the new crop wheat right after harvest, with a big demand expected from flour buyers. This supposition continues to make sentiment more friendly to the July than to the September.

Foreign news reflects much smaller stocks abroad. Predictions have been made by foreign market students that Germany will make a big reduction in the import duty, this step being made necessary by reduction in native wheat supplies and the demand for better quality bread. France has increased the quota permissible to mills of foreign wheat to 25 per cent, native offerings being insufficient.

For the first week since last August Russia shipped no wheat, and the belief abroad is that the Soviet Republic will have little to ship until the next crop. The Orient is still taking a large part of the Australian shipments, which relieves the pressure on European markets to a great extent. Heavy May-June clearances of Canadian wheat are expected. Private estimates of the Winter wheat crop ranged from 632,000,000 to 690,000,000 bushels.

Over $550,000,000 Paid in Dividends In U.S. During April

NEW YORK, May 2 (AP).—Cash dividends paid by domestic corporations in April totaled $550,334,872, compared with $401,079,571 in March, a compilation by Standard Statistics Company shows. Electric light and gas companies led the list of major divisions with payments of more than $100,000,000, while banks were next with over $65,000,000.

Seiberling Rubber Company has increased working turns in all its plants to six days a week, with three forces working eight hours a day. The personnel has been increased 20 per cent.

MONEY MARKET

LONDON, May 2 (AP).—Money, 1¾ per cent. Discount rates, short bills, 2½ per cent.

Important Auction

Sale of High-Grade Jersey Cows

On

Tuesday, May 5, at 2 o'Clock

Having received instructions from George Watt, Durrance Road, off West Saanich Road, near Brentwood, I will sell 10 head of beautiful Jersey Cows, two to four years old, fresh and to freshen; one 18-month-old Jersey Bull; one York Sow, to farrow May 16; one 14-month-old York Boar; Cream Separator; Cultivator.

Terms Cash

West Saanich bus passes the farm.

A. H. McPHERSON
Livestock Auctioneer
Phone G 3597 Victoria

McCloy & Co.
Auctioneers and Valuators

Will sell at their rooms, Pandora Avenue and Blanshard Street

Tuesday, at 1:30 P.M.

The Contents of a Cafe

Comprising Lunch Counter, Stools, Tables, Dumb Waiter, all the Dishes and Utensils, Display Case, Welsbach Hot Zone Boiler, No. 1, almost new; Clark Jewel Two-Oven Gas Range, Gasco One-Oven Three-Ring Gas Stove, Gas Plates, etc.

Also Complete Bakery Outfit

Including large Mixing Trough, Set Platform Scales, all the Pans and Equipment to run a bakery. On view Tuesday forenoon

Thursday
In Our Rooms at 1:30 P.M.

Superior Furniture and Furnishings

For the entire home, comprising consignments from Mrs. O. H. Lunham, Cowichan; superior lot exstorage and the contents of two nice homes. Details later. Consignments for these popular Thursday sales received or sent for up to 6 p.m. Wednesday

Preliminary Notice
On
Tuesday, 12th
In Our Lesser Hall

Antique and Superior Modern Furniture

McCloy & Co.
Auctioneers Phone E 6022

Lower Mainland Milk and Cream Prices Are Cut

VANCOUVER, May 2 (CP).—A general cut in the price of all grades of milk and cream has been made by the Associated Dairies. The reduction, which ranges from an extra ticket on the dollar, in some instances, to 5 cents a bottle on whipping cream, became effective yesterday.

The milk cut follows hard on the heels of a general reduction in the price of bread, thus greatly lowering two of the most necessary items on Vancouver's food bill.

NEW WESTMINSTER, May 2.—Milk prices here dropped from 11 to 10 cents a quart, with Jersey milk selling at eight quarts, instead of seven, for one dollar.

Messrs.
STEWART WILLIAMS & CO
AUCTIONEERS

Duly instructed by Major Holden, will sell by Public Auction on

Wednesday, May 13
The Whole of His Well-Kept

Household Furniture and Effects

Particulars later.

For sale privately, large Taylor Safe.

The Auctioneer
Stewart Williams
Phone G 6713

MAYNARD & SONS
AUCTIONEERS

Instructed by the owners, we will sell at our Salesroom, 727-733 Pandora Avenue, on

Wednesday, 1:30 P.M.

Splendid and Well-Kept Furniture and Effects Kissel Piano, Philco Electric Radio

This Radio has the gramophone attachment and can be heard at our office; also a very fine Mah. Pedestal, Folding Card Table, and a beautiful Mah. End Table and 5 Mah. Chairs, nice Chesterfield Table, odd Chesterfield in white. Leather Uph. Couch, Reed Chairs and Rockers, Combination Bookcase and Secretaire, Cut Glass, set of Bowling Balls, Oak and Mah. Centre Tables, several sets of Book Shelves, Gramophones and Records, Carpet Squares, Lino and Congoleum Art Squares, Fumed Oak and other Dining-Room Furniture, Simmons Brass and White Enamel Beds with Springs and Mattresses, several very nice Dressers, Chest of Drawers and Dressing Tables, Steel Ranges, usual Kitchenware, Tables, etc. Some nice pieces for this sale. Further particulars later.

Also our Morning Sale at 10:30 of Poultry and Vegetables, and a Buick and Chev. Touring Car.

(These cars to be sold.)

MAYNARD & SONS
Auctioneers Phone G 5921

At the Present Price

We Know You Can Afford to Buy a WILSHIRE I-ON-A-CO BELT

Relieves Lumbago, Rheumatism, Neuritis, Sciatica, Etc.

No Shock or Inconvenience

ESTABLISHED 1903 Stewart Williams & Co AUCTIONEERS PHONE G6713

312 Sayward Bldg. Phone G arden 6713

BUILD THAT HOUSE YOU HAVE PLANNED

At the Lowest Prices in Years

Building Materials Are Reduced 20% to 30%

Unless circumstances place building out of your reach, you cannot afford to miss these opportunities that the present low prices offer. Lumber merchants have cut costs to a fraction, labor is down, every item in building materials has been reduced. Read The Colonist classified section, No. 40-A, for real bargains listed today.

Find the Site You Want at the Price You Can Pay

Never before have there been listed such values in building sites, in the most choice residential areas. Classified section No. 80 shows listings by private individuals and by agents, bargains you would never hear of otherwise.

Read the Classified Ads for Hundreds of Bargains

This section daily contains the answer to your needs, read the classified section and you are in touch with current values.

The Daily Colonist
CLASSIFIED AD DEPARTMENT
Phones E-4114 and 4115

SHERLOCK HOLMES—The Reigate Puzzle

A Strange Mishap

By Sir Arthur Conan Doyle

KRAZY KAT

POLLY AND HER PALS

When Ignorance Is Bliss

By Cliff Sterrett

TILLIE THE TOILER

All a Dream

By Westover

THE WORLD AT ITS WORST

By GLUYAS WILLIAMS

DIXIE DUGAN

Dixie Suspects Something

By J. P. McEvoy and J. H. Striebel

Little Bumps Down Memory Lane

By C. M. Payne

TOONERVILLE FOLKS

THE DOT CARTOONIST, BY GEORGE BELL

"Not bad for a beginner on a homemade set. I've had London, Australia, Borneo, Yap and all the distant stations. There's one station I haven't got yet and that's the . . . . one." (Kindly draw straight lines between the numbers.)

The excursionist arrived at the platform gates just in time to see the tail of the train trailing out of the station. "You didn't run fast enough, sir," said the inspector.

"Aye, I did," snapped the disappointed one. "But I didn't start soon enough."

Long-Suffering Customer to head waiter: As a matter of interest, did the waiter who took my order leave any family?

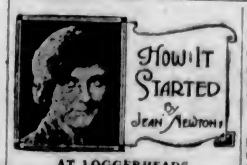

AT LOGGERHEADS

We have an inquiry as to the derivation of the phrase "at loggerheads" so commonly used to describe disagreement or quarreling.

A loggerhead is actually a long piece of iron clubbed at the end with a ball or bulb—a poker-like instrument formerly used, when heated, to melt tar or heat liquids. In New England it was familiar for heating beer and cider.

No stretching of the imagination then is necessary to see the implication, in the expression "at loggerheads," of opposition of opinions or interests, of diametrical!!" different points of view.

(Copyright, 1931, by Bell Syndicate, Inc.)

"Listen, dear," said the wife. I've been reading of a man who reached the age of forty without learning to read or write. Then he met a woman, and for her sake he made a scholar of himself in two years."

"Huh!" grunted the husband. "I know a man who was a profound scholar of forty. Then he met a woman, and for her sake he made a fool of himself in two days."

"What must one do to have beautiful hands?"

"Nothing."

Outskirts North of Nanaimo Abound in Unchanging Beauty

In Space of a Few Years the Large Expenditures by the Government Have Changed the Road From a Wagon Trail to a Broad Highway of Great Charm

Enchantments Seen on District Tour

THE outskirts of Nanaimo to the north marks a definite boundary in the journey along the Island highway. To the south lie the towns and settlements that have grown up along the railway during the years that it has been in operation. But to the north, the rail, absolutely essential in the development of a country in the days before motor traffic, has only been established of later years, the old terminus being made at Wellington. Not twenty years ago a trip into the beautiful country north of that point was made by horse and buggy, or more generally by boat, landing at any one of the little wharfs that the settlers built as their chief connection with the outer world. The natural consequence of this is the fact that the settlements are newer, save those that cluster near a point where the steamers could find safe harborage and a convenient spot to land. Houses are more scattered and farm land in the main is not so general.

But recent years have changed these conditions, and the visitor of 1931 would hardly recognize the districts through which he passes save for the unchanging beauty that will never be eradicated. The Government has spent thousands of dollars upon the road, changing it in the course of a few years from a wagon trail to a broad highway. Settlers now enjoy practically all the advantages that their city neighbors boast, many districts having electric light and central water system.

Leaving the City of Nanaimo behind, the road swings abruptly at the junction of the highway and the Wellington road to plunge into the new country which lies waiting the seeker of the perfect holiday. Lantzville is passed before you dip down through shady trees to Nanoose Bay. It is well worth pausing here to watch the operation of one of the most modern lumber mills on the coast, operated by the Straits Lumber Company, close beside the highway.

WATCHING THE LOGS

A lumber mill holds a fascination that is lacking in practically every other industrial project. Here a traveler can sit in his car, and with the smell of the fresh-cut fir and cedar in his nostrils, he may watch the dripping brown logs emerge like giant leviathans from the water, almost alive as they creep up the slips, gripped by the "Nigger Heads" that propel them irresistibly forward. The great bandsaws meet them with a crescendo of harsh triumph that breaks high above the throbbing beat of the engines and the ceaseless hum of the planers. At the further end of the mill emerges the finished lumber, in dressed planks or in huge baulks that are gathered up by the overhead cranes, that with singing lines and whining sheaves, slide the load to a distant part of the yard for piling.

Up the hill once more from Nanoose the traveler reaches a stretch of flat and level country that is pierced here and there by creeks, in the bed of which lie farms, wrested from the encroaching forest, where abundant fresh water and easy access to the sea made it ideal for settlement in the early days. The creeper covering farm house and barns that have withstood the weather and elements for twenty or thirty years forms a sharp contrast to the smart car that is usually found in the old "buggy shed."

SLOPING SANDY BEACH

From this straight stretch of road it is an abrupt transition to Craig's Crossing. Here the road to Beaver Creek turns down, and the terminus of this road is one of the most beautiful spots imaginable. Arbutus Point forms splendid protection, the water on that side of the natural harbor being deep enough to accommodate the largest vessels, while on the further side is a sloping, sandy beach, seemingly made for campers and picnic parties. It was close here that the early settlers of Parksville and district built the wharf for the coastal steamers, and the remnants of the old jetty still stand, though long since condemned as unsafe by the authorities.

The next point of interest on the Island Highway is Englishman's River, famous for the trout fishing. Good fishing may be had at the mouth in the hot, still Summer evenings, while further up the river, reached by a side road, is Englishman's River Canyon, one of the best known beauty spots in the district. The river rushes down between steep walls of rock to plunge into deep pools where the trout lie beside the huge boulders.

IDEAL BATHING

Parksville is a settlement that naturally grew at the junction of the Alberni Highway and the Island Highway in the days when a stop-over was essential and distance was judged by the miles a horse might travel. To the left, and forming the main street of the settlement, is the road to Alberni, while straight on is the way to Courtenay and Campbell River. Parksville is served by well-equipped stores. Numerous Summer cottages are established along the wonderful sandy beach, where the tide creeps out over half a mile of sun-warmed flats, to return practically hot on a Summer's day.

No treacherous depressions or dips lie in wait for the unwary child, but the youngsters are assured a perfect playground, together with absolute safety. Hotels afford the best of accommodation. As a centre for drives through the adjacent country, boating, bathing, fishing and hunting, Parksville stands out as unique in advantage for a quiet, restful holiday. On again, up the Island Highway for a distance of a few miles, and Qualicum Beach is reached.

On the Island Highway

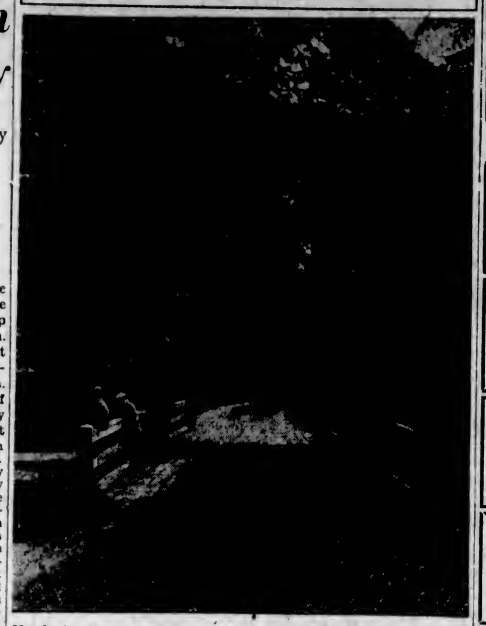

Hundreds of spots such as these are to be found on the north end of Vancouver Island. The surfaced road winds through veritable tunnels of shady maples and dogwoods.

QUALICUM BEACH CATERS TO ALL

Whether Stately Hotel or Cottage at Camp Be Selected, Enjoyment Is Sure

Commanding one of the most impressive views around Qualicum, stands the Qualicum Beach Hotel, under the management of which the Qualicum golf links are operated. These are right at the door of the hotel. The high quality of the cooking, the up-to-date furnishings and the high standard maintained throughout renders this hotel outstanding even among those of the Island which have won such an enviable reputation. The last year or so has seen tremendous improvements and enlargements, which prove the increasing popularity of the resort. The tennis courts, recently reconstructed, are in prime condition. Every form of sport which Qualicum can provide is available close to the hotel.

For those wanting private cabins and cottages, no more ideal spot can be found than Bay View Camp, in the most secluded part of Qualicum Beach, easy of access and shaded by the beautiful spreading maples that make that part of the beach perfect. Stoves, camp fireplaces, tables and seats, a camp store, only one mile from a garage, with water piped right to the location, all make Bay View Camp a spot which fills every need.

The Qualicum Beach Homesites, handling the majority of real estate in the district, has made vast progress, according to P. H. Buller, resident agent and secretary of the Board of Trade. The numbers of Summer cottages built on Qualicum Beach are increasing year by year, together with a still larger number of permanent residences, proving that many retired people find Qualicum exactly suited to their needs.

QUALICUM FINE HOLIDAY SPOT

Beautiful Beach Resort Has Every Facility for Enjoyment Close at Hand

Beautiful at all times though Qualicum Beach is, the ideal time to approach this holiday centre is just at sunset. Just before the Highway dips down under the arch of welcome erected by the Qualicum Board of Trade, it is possible to pause and view the most wonderful panoroma of silver-white beach, blue sea, distant white-capped mountains, green golf links and neat red roofs. At sunset the fading glory of the crimson sky is reflected down the bay, the snow peaks turned blood-red by the sinking sun. The green trees that run down to the water's edge at the further end of the sands serve to accentuate the white reach of perfect beach. More than two miles of level sand has served to make Qualicum one of the most famous resorts among the many on the Pacific Coast.

Another point that has brought fame to Qualicum Beach is the eighteen-hole golf course, in perfect condition, that runs parallel to the beach. The equable climate makes play possible at practically all times of the year, and many take advantage of the open Winters to spend that season here. The view from the links is one of surpassing beauty, with an uninterrupted prospect of sea, green islands and distant snow caps.

RECREATIONAL CENTRE

Only 108 miles from Victoria, Qualicum Beach is rapidly becoming one of the most popular resorts on the Coast. Not only does the resort itself hold outstanding attractions, but it is the centre for very many different recreations, and within easy reach of all the main points of interest on the northern end of the Highway.

Tennis is much played at Qualicum, in addition to golf. Fishing is well known, the Little Qualicum River being only two miles from the centre of Qualicum settlement. A side road leads from Qualicum through Hilliers to Cameron Lake, where the well-known "Tall Timbers" stand on the Alberni Road. The Vancouver Island Coach Lines maintain a scheduled service between Qualicum and points north and south. The Canadian Pacific also operates a passenger train service to Qualicum Station, on the main line to Courtenay.

Hunting in the vicinity is sporting and plentiful in the season. Grouse and deer are found close to the settlement, while along the rivers black bear are to be had. Cougars are considered vermin, and a heavy bounty is offered to the slayer of one of these marauding "cats" of the woods.

A MORNING CANTER

To those who love riding, the opportunity is open to explore the bridle-paths around Qualicum on horseback, for a well-equipped riding academy stands close by. A canter along the broad sands in the early morning is an ideal start for a long day of vacational delights.

Deep-sea fishing is obtainable in any form, in addition to the fresh-water sport. It is possible to catch spring salmon, sea trout, river trout, play golf, tennis, ride, hike and drive amid beautiful surroundings, all with Qualicum as the centre of a perfect holiday.

Close to Mt. Arrowsmith

This little wayside station calls to the traveler beside Cameron Lake. On the other side of the water runs the Alberni highway, connected with Victoria by 114 miles of perfect road.

CITY WELL EQUIPPED WITH RESTAURANTS

Victoria is exceptionally well equipped with restaurants and tearooms, both in the city and close to the outskirts, within easy driving distance through country that is unsurpassed in beauty.

Right at the Vancouver Island Coach Lines Depot, from whence comfortable motor stages start on their scheduled trips to all parts of the Island, is the Depot Coffee Shop, offering convenience and the best of cooking and service to the traveler.

On Government Street, right on the way from the boats, stands the Sandringham Cafe, a well-appointed establishment which supplies every want in the way of breakfast, teas lunches and dinners.

On Broad Street is Cameron's Malted Milk Shop, serving hot and cold drinks, sandwiches and special dainties. This is a favorite spot for "after the show" suppers. These are but representative examples of the establishments found in Victoria, suiting every requirement from the point of convenience, splendid cooking, tasteful surroundings and genuine saving.

THE ONLY TIME

The gas company's inspector called on the housewife to repair a defect in the lighting apparatus.

"You're not always troubled with poor light, are you?" he asked.

"Oh, no," replied the housewife; "not always!"

"Ah," murmured the inspector, "I thought so! It's only at certain times—eh?"

"Yes; only after dark," came the retort.

WILLOWS HOTEL HAS BIG ACCOMMODATION AT CAMPBELL RIVER

Campbell River draws anglers from all parts of the globe, for it is acknowledged to be supreme for fishing, both fresh water and salt water. Here is the headquarters of the Tyee Club, members of which are required to capture one of the big Tyee salmon on light tackle, the specifications of which are rigidly laid down. Campbell River is also the gateway to the wonderland of beauty contained in the National Park of Strathcona, where the Island Highway ends, and further progress must be made by pony or on foot into the majestic grandeur of the lakes beyond. Hunting is at its best here.

The Willows Hotel, right on the seafront, is connected by good road with Victoria and intervening way points. Stage service is scheduled, operated by the Vancouver Island Coach Lines, Limited. The eighty rooms of the hotel are exceptionally well appointed and comfort of the highest standard is found in every detail. In the hall is a vast fireplace that forms the centre of a nightly gathering of sportsmen from every part of the world, drawn here by the fame of the sport that is to be had in the area.

HAMSTERLEY LAKESIDE DANCES INCREASINGLY ATTRACT VISITORS

Only eight miles from Victoria, on the East Saanich Road, Hamsterley Lakeside is a resort that yearly attracts an increasing number of patrons. It stands on the shores of Elk Lake, the sandy beach of which affords warm, safe bathing and opportunity for boating.

The atmosphere of an Old Country inn clings to the famous resort, the cooking being such as to draw delighted comment from the most exacting epicure. Devonshire cream is served with locally-grown fruit which, in addition to the standard of the home cooking serves create a new standard in that which is delicious. A splendid dance floor is in the building, and the convenient distance from Victoria attracts a large yet select numoer from the city. The drive along the surfaced highway in the cool of a Summer evening is an attraction in itself.

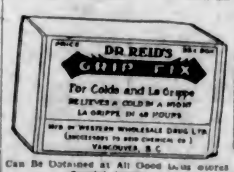

Can Be Obtained at All Good Drug Stores
Special Agents
VANCOUVER DRUG COMPANY'S
EIGHTEEN STORES

Vancouver Island Coach Lines, Ltd.

"We Cover the Island"

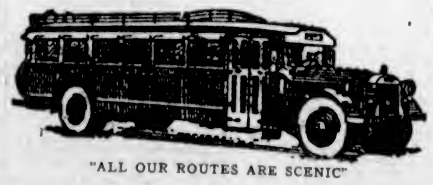

"ALL OUR ROUTES ARE SCENIC"

We Serve All Hotels and Resorts on This Page With an All-Year Service

Depots for your convenience are located at Victoria, Duncan, Nanaimo, Port Alberni, Courtenay, Campbell River and Sidney.

CHARTER TRIPS A SPECIALTY

Head Office and Depot
VICTORIA
Broughton Street at Broad
E 1177—Phones—E 1178

VACATION GUIDE

Where to Go and What to Do on Vancouver and Gulf Islands

VICTORIA

The Beverley Hotel Apts.
Strictly First Class
724 Yates, Off Douglas Street
Phone E 8814
Next door to everything in town. When holidaying in Victoria cut your expenses in half by securing one of our light housekeeping rooms or a cosy bedroom.
Six-Story Building — Ninety Large Rooms
Proprietor, Jas. A. Griffith

The Dominion Hotel
Yates Street at Blanshard
Victoria, B.C.
Admirably Situated in the Business, Theatre and Shopping Centre
Fireproof Garage Opposite
Every Bedroom Is an Outside Room. Large and Well Furnished. Equipped With Sealy Springs and "Getmorest" Mattresses
200 Spotless Rooms With Rates From $1.50
STEPHEN JONES, Prop.

EMPRESS HOTEL
The Palatial Canadian Pacific Hotel
SUPPER DANCE EVERY SATURDAY
9 to 12 Midnight

Hotel St. James
VICTORIA'S FIREPROOF HOTEL
Close to theatre and shopping district. Bus meets all trains and boats. Rates $1.50 up. Hot and cold water, public and private baths.

In Victoria It Is the METROPOLIS HOTEL
MODERN Rates, $1.50 Up. With Private Bath, $2.50 Up. FIREPROOF
Yates Street at Douglas Victoria, B.C.

Windermere Hotel
Cauvinet Street
(Just Off Douglas St., One Block From Crystal Garden and Post Office)
Facing south, the windows command a wonderful view of the Olympics. Beautiful appointments throughout, with extra large sunroom and lounge. Dining-room service and cuisine unequalled anywhere.

The Sandringham Cafe
815 Government Street
Opposite Post Office
Delicious lunches, teas and dinners. We offer a special merchants lunch at 50c.
Artistic decorations; electrical home cooking
Phone G 3321

DEPOT COFFEE SHOPPE
(Coach Line Depot)
Cor. Broughton Street at Broad
Full Restaurant Service
Afternoon Teas a Specialty
Breakfasts, Dinners and Lunch, 40c and 50c
All White Help
Home Cooking

CAMERON'S
1124 BROAD STREET (OPPOSITE SPENCER'S)
Malted Milk—Fountain Drinks—Ice Cream Specials—Sandwiches—Waffles—Salads
Breakfast and Light Lunches—Special Blend Drip Coffee
Open From 8 A.M. to 1 A.M. on Monday, Tuesday, Wednesday, Thursday and Friday
Saturday, 8 A.M. to 2 A.M.—Sunday, 12 Noon to 11 P.M.

SAANICH

Brentwood Bungalows
(Next to Butchart's Gardens)
Tod Inlet P.O., B.C.
Exceptionally good, well-furnished cottages, 3 to 5 rooms, electric light, piped water, magnificent views, warm sea bathing, best salmon fishing at door. Boats and Launches. Right on the waterfront.
E. B. ANDROS, Phone Keating 48Q

THE CHALET
DEEP COVE
V.I.
Spend the week-end at Deep Cove. You will enjoy a few days' rest at this popular resort. Phone or write for reservations.
Sidney 82-F

Roberts Bay Inn
SIDNEY, B.C.
18 Miles from Victoria, buses pass the door. Beautiful scenery; warm, safe bathing; fully modernized. Charges most moderate, $12.50 per week.

Wilsona Inn
Deep Cove, V.I.
Modern seafront hotel. Dinners, afternoon teas and dancing. Good fishing, boating, tennis courts, half-mile from North Saanich Golf Course. Government jetty adjoining property.
Write Wilsona Inn, Deep Cove, V.I. Phone Sidney 86X
Vancouver Island Stage Passes Door Three Times Daily

WHEN IN VICTORA STOP AT
MAYNARD'S BUNGALOW COURT CAMP
Rite in City; or
MAYNARD'S ELK LAKE AUTO CAMP
On the Shores of Beautiful Elk Lake
Free Information and Maps

Brenta Lodge
P.O. R.R. No. 1, Saanichton
Brentwood Bay,
Saanich Arm
A beautiful vacation resort. Close to Butchart's Gardens, the Malahat and Brentwood College. Fishing, bathing, tennis, etc. Famed for its salmon and chicken lunches. The Mill Bay Ferry Stage passes the grounds. Ten minutes to golf course.
Phone Keating 7M Harold Sandall, Prop.

Hamsterley Lakeside
Elk Lake, V.I.
NOW OPEN
Breakfasts, lunches, teas and dinners at city prices. Delicious home cooking—all white help
Chicken Dinners $1.00

SOOKE

The Belvedere Hotel
SOOKE HARBOR, V.I.
One hour's drive to Sooke Harbor over perfect road. Afternoon tea, lunches and dinner. Riding.
Robillard Bros., Props.
Phone Belvedere, Sooke Harbor

ON SOOKE HARBOR
GLENAIRLY FARM, EAST SOOKE—100 ACRES FOR RESTFUL HOLIDAY
Accommodation rooms, private cottages and tents. Modern plumbing, open fireplaces, tennis court and saddle horses, rowboats, Evinrude engine and sailboat. Warm bathing, absolutely safe beaches. Good trout and salmon fishing. Abundance of fruit and Jersey cream. MODERATE TERMS.
Phone or Write for Accommodation to Major Cavanagh, East Sooke

The Woodside Farm
SOOKE, V.I.
Chicken Dinner, $1.00. Parties specially catered for. Modern accommodation for quiet holiday, enjoying real farm life. Motor road to private beach.

COWICHAN LAKE

RIVERSIDE INN
Lake Cowichan
Strictly modern hotel with private baths, good trout fishing, canoeing down the river, boating on the lake, rowboats and speed boats for hire. Swimming, tennis and outdoor badminton. Outboard motors for hire.

QUALICUM BEACH

Qualicum Beach Hotel
Qualicum Beach, V.I.
Our Golf Links, Tennis Courts and Sea Bathing are at the front door. Up to date in every respect. Numerous suites with private bathrooms. 107 miles from Victoria; 30 miles from Nanaimo. Stages and trains to hotel daily.

BAYVIEW CAMP
Qualicum Beach, B.C.
Summer cottages and cabins. On most secluded part of Qualicum Beach. Reserve early. For rates and particulars write G. Lane, Qualicum Beach.

Qualicum Beach Home Sites
Summer Cottages
P. H. BULLER
Resident Agent
Phones: 34X, 34Q

ALBERNI

Arlington Hotel
ALBERNI
"A HOME ON THE ROAD"
Centre of the Finest Tourist and Fishing District on Vancouver Island

PORT ALBERNI

Somass Hotel
PORT ALBERNI
Noted for Its Comfort and Excellent Cuisine
District Headquarters for Tourists

ROYSTON BEACH

Royston Beach Auto Camp
ROYSTON, V.I.
The place to spend a real holiday. Wonderful view overlooking Comox Bay. Warm, safe bathing. Golfing, fishing and boating. Comfortable cabins with electric light, city water. Modern sanitation. Tents and tent sites.

CAMPBELL RIVER

WILLOWS
Everybody stays at the
CAMPBELL RIVER
Fresh and Salt Water Fishing
Hunting
Headquarters of Tyee Club of British Columbia

SALT SPRING ISLAND

Harbor House Hotel
GANGES
Salt Spring Island
The most ideal spot on Salt Spring to spend your holiday. Golf, Tennis, Boating, Fishing, Dancing. Excellent bathing beach in front of hotel. All modern. Excellent meals served.
Reasonable Rates
Prop., A. G. Crofton

THE WHITE LODGE
FULFORD HARBOR
SALT SPRING ISLAND
Completely renovated under new management. Large sandy beach. Tennis courts, excellent boating and fishing. Close to the ferry from Swartz Bay. Vancouver Boats met by car. Afternoon teas served.

INGLIS' AUTO CAMP
Vesuvius Bay, Ganges P.O.
Salt Spring Island, B.C.
Comfortable Cottages, Tents, Parking, Up-to-Date Community Kitchen; Ideal Bathing and Fishing
St. Mary's Lake and Nine-Hole Golf Course Within Two Miles

Salt Spring Island Golf Club
Salt Spring Island
A beautifully situated nine-hole course of 2,900 yards, two miles from Ganges. Green fees, 50c.
Comfortable accommodation for golfers and tourists. Special inclusive rates.
For accommodation apply to
Norman W. Wilson
The Clubhouse, Salt Spring Island

SHAWNIGAN LAKE

The FOREST INN
SHAWNIGAN LAKE
V.I.
"THE INN BEAUTIFUL"
Within easy reach of Victoria. Ideal for swimming and water sports. Saddle horses and bridle trails through the surrounding woods. Tennis, boating, fishing. Launch trips to the adjacent islands. Interesting nine-hole golf course adjoining the Inn.

DUNCAN

CECIL CAFE
DUNCAN, B.C.
"WHERE QUALITY AND SERVICE REIGN"
Up to date in every respect, less than two hours from Victoria. Open from 6 A.M. to 11 P.M.

"My son's letters from school," said a proud father, "always send me to the dictionary."

"My son's letters," said another, "often send me to the bank."

THIRD SECTION

The Daily Colonist.

(ESTABLISHED 1858)

MAGAZINE FEATURES

NO. 123—SEVENTY-THIRD YEAR VICTORIA, BRITISH COLUMBIA, SUNDAY, MAY 3, 1931

Great Britain and the Dominions Overseas

CALL OF THE ROAD DROWNS CRADLE CRY

Middle-Class Home With Three Children Is Now a Rarity

BABY COSTS $500, SO DOES SMALL CAR

Keeping Automobile Is Preferred to Job of Maintaining Second Child

There is one childless couple to every seven families in Britain today. At the same time there is one car to every eight families.

The total number of families is 8,739,197; of these 1,092,399 are childless. The total number of motor cars on the roads is 1,050,000, of which 250,000 belong to childless couples. One in three middle-class families are childless, but possess a car.

The call of the road has drowned the call of the cradle.

In addition to the million childless couples there are two and a half million homes with one child.

Social conditions in Britain are changing so rapidly that the middle-class home with three children is now a rarity.

A comparison between the size of families now and in 1921 shows an unprecedented decrease.

FIGURES COMPARED

Here are the figures:

	1921	1931
Families with one child	2,196,439	2,500,000
Families with two children	1,716,418	1,350,000
Families with three children	1,139,418	999,000

Meanwhile the number of cars on the road has increased from 250,000 to more than a million.

A comparison between the cost of a baby and the cost of a motor car over the first year of each shows that, including nursing home expenses a baby costs approximately £100. Including garage, insurance, and tax, but excluding the original outlay a baby car costs a similar sum.

SACRIFICES MADE THEN

An old family doctor in a London suburb whose practice has extended more than two generations, told a press representative that the obstetrical side of his work had dwindled to a fraction of what it was.

"I used to attend a birth every week," he said. "And there were a certain number of young couples who increased their families at regular intervals. During the space of eight or nine years they would have four or five children.

"Of course they had to make sacrifices for their children, but I do not think they were any less happy for that.

"One must admit that two children mean a terrific upheaval to people living in a flat of average size, and many of the new houses do not hold three children comfortably.

"They all have a garage, though!"

DIAMONDS FLASH ON CITY STREET

Precious Jewels Mingle With Broken Glass Scattered as Firemen Break Jeweler's Windows

Hundreds of people flocked to Regent Street, London, recently, when a fire broke out at the premises of Vickerys, jewelers.

A number of diamond rings and precious stones fell on the pavement and mingled with broken glass from the windows which had been smashed by the firemen. When the fire was finally put out salvage corps men carefully swept up the valuable broken fragments.

A passerby who saw smoke coming from under the shutters gave the alarm, and a district call was circulated.

Within a few minutes Regent Street, which a little earlier had been practically empty, was crowded with sightseers, many of them in evening dress, who had rushed out of restaurants and clubs as soon as they heard the bells of the fire engines.

A score of firemen were soon at work, but they experienced great difficulty in gaining access to the premises, which were heavily shuttered. Entrance was further barred by a steel partition. Before the firemen could get into the inner rooms, the manager had to be sent for.

BILL LAYS AN EGG; NOW CALLED MAGGIE

Superintendent H. A. Goldsmith, of the County Police Station, Canterbury, England, five years ago became the owner of a tortoise.

He took it to the London Zoo to have its sex determined. The authorities pronounced it a male, and the tortoise was therefore christened "Bill."

"Bill" last week created a sensation at the police station by producing an egg.

"Bill" now answers to the name of "Maggie."

Australia May Abolish Gold Standard

Declaring that Australia was admittedly off the gold standard, Hon. E. G. Theodore (above), Commonwealth Treasurer, has introduced a bill in the House of Representatives whereby the Commonwealth may shortly abolish the statutory gold reserve, and ship to London, for debt payments, the gold thus released.

PLOUGH WORKS AUTOMATICALLY

Disabled British Ex-Service Man Designs Implement Which Requires No Aid of Man

A disabled ex-service man, A. Ford, of Thornby, Northhampton, England, has designed a plough that works by itself, could be set to plough a field at dusk, would work unattended all night, and present to the waking farmer the sight of his field ploughed while he slept. There seems to be no catch in it. Tests have been made, the plough has worked for a continuous stretch under the eye of mechanical experts, and they have reported favorably on it.

No British firm has taken it up yet, but the Moscow Board of Scientific Research has sent its representatives to see it, and they have gone away deeply impressed. A film has been made of the plough at work.

The principle of this Robot plough is really quite simple. It is mounted on wheels, but the power is not transmitted by them. A wire cable runs the length of the field, anchored at each end. On the plough is a revolving drum driven by a petrol engine. A couple of turns of the cable are made round the drum, the drum is set in motion, and the plough winds itself along. When it reaches the end of a furrow the plough strikes a spring buffer that reverses the gear and starts it back again.

Two methods have been devised by Mr. Ford to move the plough sideways as it does its work. The first consists of a truck with the furrow rope attached to it, broadways on at each end of the field, and heavy enough to resist the pull of the plough.

By an alternative method on similar lines movable "anchors" are substituted for the truck. These move forward on cables set at right angles to the furrow and secured at each end to the ground.

TRADE WITH RUSSIA ENCOURAGES GROWTH OF SLAVERY SYSTEM

Sir Philip Cunliffe-Lister, M.P., speaking at a luncheon of the Women's Section of Golder's Green Conservative Association at Golder's Green, London, said that by increasing the trade of Russia with Great Britain the Government was directly encouraging the growth of the slave trade on the largest scale in the largest country in Europe.

"Russia is trading with us in order that she may use her teeming slave population to produce goods at slave rates and throw them on the markets of the world," he said. "I have never had much fear of Bolshevist propaganda in this country," he added, "but I am frightened of the attack which the slave industry of a great country may make on all the civilized countries of the world.

"The day the Conservatives go into office again the credit of Russia stops. So far from attempting to cure unemployment, the Socialist Government is aiding and abetting the greatest attack that has ever been made upon employment in this country."

FURTHER PROGRESS MADE IN LANCASHIRE DEVELOPMENT WORK

The Manchester Chamber of Commerce, which is acting as organizer for the time being for the recently-formed Lancashire Industrial Development Council, announces further progress.

Banks are forming a bankers' subcommittee to keep in regular touch with the council. Contact has been established with the Trades Union Congress with a view to systematic co-operation. The port authorities in Lancashire are being invited to help, and R. D. Holt, chairman of the Mersey Docks and Harbor Board, has agreed to become a member of the council.

Arrangements are in hand for co-operation between the council and the Universities of Manchester and Liverpool in the matter of the industrial survey, which is to be prepared under the auspices of the Government

INCREASE IN TELEPHONY IS COMING

Important Developments in Empire Wireless Are Expected Shortly

PUBLIC SERVICES TO BE COMMENCED SOON

England to India, New Zealand, South Africa, Egypt Communication Extends

Within the next few months important developments are expected in Empire wireless telephony. The successful experimental calls that have been made between London and Bombay are being followed by arrangements in India for a public service. At the General Postoffice in London it was stated recently that the necessary equipment in Great Britain was complete and would be available immediately the authorities in India were in a position to inaugurate a service.

Negotiations are also in progress for opening a public service between England and New Zealand. After the official tests early this year there were successful conversations, for which special facilities were provided by the postoffice, between London and the Dominion at the time of the earthquake. Wireless telephonic communication is established by way of Syndey, and it is understood that arrangements are now being made with the authorities in New Zealand and Australia for the inauguration of a public service.

Preparations have been made for a wireless telephone service between England and South Africa, and the postoffice in England will be ready to make the preliminary tests immediately the station at Johannesburg has been equipped for the purpose. Telephonic communication is thus being rapidly extended between remote parts of the British Empire and other countries of the world.

Arrangements are also well advanced for opening a service between England and Egypt, and wireless telephone tests are being continued between this country and Japan.

Will Evans, Noted Eccentric Singer, Dies in London

Will Evans, 57 years old, British comedian, died on April 11 in London. He made his first appearance on the stage at the Drury Lane Theatre in 1881 as an animal impersonator in the pantomime of "Robinson Crusoe." He later played in the leading theatres of Europe and the United States.

He and his first wife, Ada Luxmore, played their eccentric musical turn at all the leading music halls. After her illness he followed with burlesque sketches that became his greatest success.

Among his songs were "You Put Me in Mind of You," "You Don't Know, They Don't Know, I Don't Know," and "I Do Love Myself. Don't I?" His sketches included "Whitewashing the Ceiling," "Building a Chicken House," "A Breach of Promise Case." He wrote several of his own acts and songs, and was part author, with Valentine, of "Tons of Money," and with H. Guy Reeve, of "The Other Mr. Gibbs."

Blonde Ghost Is Believed to Play Organ of Church

AN ivy-mantled village church at Avenbury, near Worcester, England, which has no steeple, and whose slates are tumbling from its tall tower, is haunted by:

A beautiful golden-haired woman whose ghostly fingers play glorious music on the organ.

A dead verger who tolls the bell as a warning of an approaching death in the village.

Rev. Edward Henry Archer-Shepherd, vicar of Avenbury, who died recently, had always thought that the church "was peculiar."

He stated on several occasions that he had heard the organ playing at night when the church was empty. He described the music as "marvelous, and far beyond the powers of anybody in the village."

One evening, when the sounds of a voluntary were heard, he walked across the meadow to investigate. But when he reached the locked door the music stopped and, after a thorough search, he found the church empty.

NIGHT CAFES IN BAD CONDITION

Many Famous Supper and Other Resorts Are Threatened With Difficulties

A crisis in the life of London's night restaurants and dance clubs has developed. Night life business is "bad," and many famous supper resorts are threatened with serious difficulty.

Cabaret entertainers are demanding exorbitant fees. Rents have increased 50 per cent in the last three years. Patrons are growing more and more blase, and at the same time have less money to spend.

The average customer of a supper restaurant is now worth only £1 3s, according to an expert. On "extension" night, when the law permits a restaurant to sell drink until 2 a.m.—a once-weekly privilege—the value of the guest rises to £2.

Millionaires who spend £100 on a gay supper are rare. Extravagant young men who lavish their money on champagne parties are almost extinct.

Take, for instance, the budget of one famous Piccadilly resort. Here are the liabilities:

Rent, £11,000 per year; rates and taxes, £3,500 per year; licence and monopoly value, £2,500 per year; cabaret, £600 a week. All this is paid for before the business of catering begins. Staff wages are £300 a week, and the cost of a dance band is at least £500 every week.

The latest scheme of the London restauranteurs to attract customers is the employment of "supers" to make the establishment look "gay."

The depressing atmosphere of the empty restaurant is removed, and the attraction of smartly gowned women and well-dressed men is substituted.

All the "supers" receive is a meal in return for their services.

"WETS" IN AUSTRALIA WANT LONGER HOURS

Extension of trading hours from the present 6 a.m. to 6 p.m. allowance was urged by the licensed vitualers at their recent annual Australian conference at Adelaide. The president of the conference, Richard Noonam, said that by keeping hotels open the growth of "sly grog shops" would be counteracted. He contended that the sale of intoxicating drinks in the evening should be made the legitimate service of licensed houses.

London Fireman Honored

WHEN the Royal Academy, London, holds its exhibition a fireman will have one of his figures vying for honors. Fireman G. France, of the Lindell Street Station, Greenwich, England, is shown with a bust of a fellow-fireman.

Salary Found Inadequate

KING VICTOR EMANUEL • KING CAROL • KING PRAJADHIPOK
$3,900,000. $4,000,000. $8,000,000.

POSTWAR conditions in England, coupled with traditions which entail vast expenditures on the part of King George and Queen Mary, so reduce his annual allowance from Parliament that strict practise of economy is necessary in the lives of Their Majesties. King George's yearly allowance is $2,100,000 and, stupendous as the sum may seem, it is much less than other less wealthy nations pay, or paid, to their monarchs. When one considers that His Majesty is monarch of the British Empire, "where the sun never sets," it is hard to realize that the Kings of Italy, Rumania and Siam get a much larger allowance than our beloved King.

Baronet Found Dead; Death Believed Due To Heavy Taxation

Sir Robert Grenville Harvey, of Langley Park, near Slough, England, the oldest magistrate and one of the biggest landowners in Buckinghamshire, was found shot dead in his bedroom recently.

Sir Robert, who was seventy-four, returned from a fishing expedition in Scotland and since then had been confined to his room with influenza. He appeared to have become depressed and shortly after 2 p.m. a shot was heard in his room.

Members of the household rushed upstairs and found Sir Robert lying dead in the bed with a bullet wound in the temple. A revolver lay beside him.

Sir Robert Harvey was a noted big game hunter, a keen naturalist, a witty conversationalist, and a man of remarkable vigor.

He had been a magistrate for Buckinghamshire since 1887. His beautiful estate, Langley Park, which has one of the oldest mansions in the country and 11,000 acres of meadow and thickly wooded deer park, stretches through Langley village.

"He was one of the most lovable, kindly men in the county," a retainer who had worked for him for more than fifty years told. "But lately I think the worry of keeping up his huge estate, with high taxation, depressed him."

There is no heir to the baronetcy.

Langley Park was known for many years as Black Park, which it is still called by the villagers. It is a castle-like building, about three miles from Slough. A moat surrounds the house.

ART TREASURE IS TO BE EXHIBITED

Famous Eight Hundred Years Old Bayeux Tapestry to Be Brought to London

The famous Bayeux Tapestry, one of the greatest art treasures in the world, is to be brought to London for the French Exhibition at the Royal Academy early next year.

Never before has this treasure, which is 230 feet long, left France since it was worked by Odo, Bishop of Bayeux, a half-brother to William the Conqueror, more than 800 years ago.

It was 200 years ago that a piece of unbleached linen was discovered in the nave of the Cathedral Church of Bayeux. Records revealed that in 1090 Odo, who had details of the Battle of Hastings and the long history of events that preceded the invasion, began to place his knowledge on record in the form of worsted work. The tapestry depicts 623 persons, 202 horses and mules, 55 dogs, 505 various other animals, 37 buildings, 41 ships and boats and 49 trees.

The historical events recorded on the tapestry begin with the sending of Harold by Edward the Confessor on an embassy to Normandy. Harold's stay with William the Conqueror is strikingly depicted, as also are the preparations for the invasion of England, followed by the Battle of Hastings, and the death of Harold.

A copy is in Reading, Berkshire, Museum.

Miss Polly Gadsby, of Leicester, England, who probably holds the record for long service with one firm, celebrated her ninety-fourth birthday recently.

She started work with Messrs. Archibald Turner & Co., an elastic web manufacturing firm, shortly before she was nine, and, as she has been with them ever since, she is in her eighty-sixth year of service. The firm has repeatedly offered her a pension

Full Value Paid Those Who Find "Treasure Trove"

Probably most people are content to wait until they have found something which comes under the heading of "Treasure-Trove" before they inquire as to the law governing such a find.

Hitherto for nearly fifty years the finder of any objects of gold or silver received payment, after deduction of either twenty per cent of the antiquarian value, or ten per cent of the value of the objects.

Now, however, if the finder report his discovery at once to the coroner of the district, he will receive its full value if it is pronounced to be treasure-trove and is retained for the Crown or for a museum. If it is not retained, he can do what he likes with the objects, or the British Museum will sell them for him at the best price obtainable. But these advantages can only be obtained if the find is reported at once.

Treasure-trove only refers to objects of gold or silver and does not include objects of any other metal, whatever their antiquarian value may be. The new regulations have actually been in force for more than a year, and the finder of a hoard of gold "nobles" in Wales last year received their full value of more than £70.

STEAM CALLED BETTER THAN MOTOR ON SHIPS

That steam power would eventually triumph over motor power in marine propulsion was predicted by Sir Charles Parsons, the eminent engineer, speaking at a recent luncheon on board the Clyde turbine steamer King George V at Glasgow. The occasion was a visit of a large party of engineers, shipbuilders and shipowners to the vessel with a view to demonstrating the high efficiency of the high-pressure, water-tube boilers installed on the King George V.

Blazing Lorry Is Taken to Safety By Plucky Driver

A BLAZING lorry loaded with petrol was pluckily driven by Hector Rule, of Chadwell Heath, England, from a timber yard at Upminster recently to avert a serious spreading of an outbreak of fire which occurred in a timber yard owned by E. J. Gideon, Upminster. A number of wooden sheds and buildings were involved in the fire and several motor vehicles were destroyed, and the private house of Mr. Gideon, which adjoins the yard, was damaged by flames and water.

Rule sprang into the driving seat of the lorry when it was seen to be on fire, and took it out into the roadway. Fortunately, the fire station is nearby and the brigade soon had the flames under control. Rule, who was severely burned about the hands and arms and was suffering from shock, was taken home by private car.

DESCENDANTS TO HOLD REUNION

Member of 300-Year-Old Hoare's Bank Calls Gathering to Form Family Club

Hoare's Bank, in Fleet Street, London, has flourished for more than 300 years, and now Alfred Hoare, one of the nine members of the family who are at present in the bank, has decided to arrange a reunion of the descendants of James Hoare, the seventeenth century goldsmith and founder of the bank.

He has sent out a general broadcast invitation to all branches of the family to make themselves known and attend a dinner at which it is hoped to form a family club. The family is widely scattered, and one branch of it has been settled in America for many generations. It is hoped that the family records may be collated.

At present very little is known about the accumulated history, and the only diary kept was by the banker of three generations ago, who thought nothing of riding on horseback into Devonshire, staying the week-end and riding back to business.

Hoare's bank is almost unchanged since the days of Dickens, and the family atmosphere has survived the generations. Among the attendants who have the air of family retainers is one who has just completed fifty years' service.

Bournemouth Gets Extensions To Its Boundaries

Official ceremonies in connection with the extension of the boundaries of Bournemouth to include the parish of Kinson, in Dorset, and Holdenhurst, in Hampshire, took place recently, when the Mayor, with a number of corporation officials and others made the twelve-mile journey round boundaries of the new area.

This is the biggest extension Bournemouth has had, and it increases the area of the county borough from 6,643 acres to 11,270 acres. The principal addition is the large area of Kinson, which includes an urban population of 10,000 people. The area of Holdenhurst is largely rural in character. In both instances the inhabitants asked that their parishes should be included, and, although opposition came, the change was passed.

Referring to Bournemouth's wonderful growth, the Mayor said that 120 years ago the place consisted only of a few cottages, with a postwoman and no policeman, a tiny hamlet set in wide-spreading pine forests, with moorland to the north and open sea to the south. Forty years later Bournemouth had a population of 695 and a rateable value of £3,950. Now the population was 120,000 and the rateable value £1,537,000. There was no other town in England with no industry but that of catering for visitors and providing health and beauty for residents that had grown so rapidly.

SCOTTISH NATIONAL DEVELOPMENT PLANS

The annual convention, representative of the Scottish Burghs, at its meeting in Edinburgh adopted a resolution that the convention should co-operate in taking the initial steps to form a Scottish National Development Council to promote the industrial, commercial and economic interests of the people.

Sir Henry Keith, of Hamilton, who moved the resolution, suggested that among the schemes which the development council might consider would be a ship canal between Leith and Glasgow to facilitate trade with Russia and the Baltic; the arrest of the migration of industry to the South; investigation of the adaptability of the electric power generated in the North for industrial possibilities in other parts of Scotland; and the organization of the advertisement of Scottish attractions and Scottish products.

WISH TO BUY GOODS MADE IN BRITAIN

Argentina Anxious to Purchase Articles of Old Country Make

DOUBLING OF TRADE IS NOW ANTICIPATED

Sir William Morris Optimistic on His Return From Visit to Buenos Aires

Sir William Morris, chairman of the National Council of Industry and Commerce, arrived at Southampton in the Alcantara on his return from Buenos Aires. Before proceeding to London he made a statement for publication:

"If this country really avails herself of the opportunities offered by Argentina there should soon be work for many thousands of Englishmen who cannot now get a job," he said. "I have long been impressed with the valuable openings for British manufacturers in South America, but the results achieved by the exhibition opened by the Prince of Wales prove the existence of possibilities far greater than the most sanguine of us had anticipated. The actual business transacted in the motor industry alone was at least twice as much as I had expected, but even more gratifying than that was the obvious desire of the Argentine people to buy British goods. My estimate is that we ought more than to double our trade with Argentina in the very near future.

"Everyone in Argentina realizes that if Great Britain has protection, as I am sure she will, the best tariff agreements that foreign countries can secure with her will be obtained by those who are her best customers. But British manufacturers must not rely only on the good feeling of the Argentine Republic. They must fulfill their part. They must, in order to cultivate trade, build up an up-to-date organization with Spanish-speaking representatives. These are especially important as was proved by the obvious delight of the Argentine people when the Prince spoke to them in their own language in opening the exhibition. The Prince of Wales, as a result of his visit, has once more proved himself to be Great Britain's most successful trade inspirer, and the greatest practical helper of her export business."

Sir Herbert Hombling, deputy chairman of Barclays Bank, who was also a passenger in the Alcantara, confirmed Sir William Morris' views.

NEWCASTLE IS ONE HUGE DOCK

Improvement Commissioners Plan Extensive Open-Water Quays and River Deepening

It is a claim of the Tyne Improvement Commissioners that Newcastle is one huge dock, and to support the submission they point out that from end to end of the nineteen miles of waterway from the sea there is accommodation for shipping.

New schemes are now projected which should have far-reaching effects on the future of the British port. It is the intention of the commission to provide immediately for 3,000 feet of open-water quays, with a possible extension later of another 1,000 feet. The view is taken that open-river berths are preferable to enclosed docks. The berths will have a depth of water at low tide of thirty-five feet and will be equipped to deal with any and every kind of traffic.

In addition the commissioners contemplate the deepening of the river from the entrance to the Slake from the present low-water depth of thirty feet to thirty-five feet. There is no port in the country, it is stated, with the exception of Southampton, which has a greater dredged depth in the entrance channel than the Tyne, and the development now contemplated would give a depth equal to that at Southampton. The first installment of the work, for which plans have been prepared, will involve an expenditure of about £1,000,000, and it is considered that the time is opportune for a start to be made.

OXFORD UNIVERSITY GETS NEW LIBRARY

To solve the problem of storing the 5,000,000 books in the famous Bodleian Library at Oxford a new building is being erected on Broad Street.

It will be connected with the main library by a tunnel, and mechanical means will be provided for rapid service of books to the existing library. It also is proposed to add a new wing to the Radcliffe Science Library, to enlarge the Taylor Modern Languages Library and to develop the existing system of subsidiary special libraries by provision for their accommodation in new buildings.

The proposals are the result of an investigation recently conducted in America at the expense of the Rockefeller Foundation under the chairmanship of Sir Henry Miers. The estimated cost is more than $5,000,000.

Red Lights; a Railway Story

By LEO F. CREAGAN

IF you have known the thrill of slipping through the night in the cab of a big Pacific passenger engine you will understand John Crowley's despair at having lost his run on the mail on the Western Range Railway. You will understand it because you will know how speed gets into the blood, how it becomes a part of a glorious adventure, especially if a man is an engineer and has the nerve to pull the mail.

John Crowley was a man and an engineer, an engineer with nerve to pull the mail, and it was this latter fact which rendered his loss almost unbearable.

"Disregard all red lights in Phantom Canyon," the message had read. "Have a report that your train is to be held up tonight."

That had been a month ago, but the affair was still fresh in John's mind. He recalled having read the message aloud before handing it across the cab to his fireman; recalled his own comment: "Huh, an' when did train robbers commence notifyin' train dispatchers they was goin' to rob a train? Be gar, if they's any red lights in Phantom Canyon this night 'twill belong to Mike Moran, th' track walker, protectin' a bowlder on th' track." John could still remember how the rain caressed his leathery old fact that night, and his final remark to the fireman.

"Huh, expect me to believe that train robbery stuff, and' run a red light, an' maybe put th' 5515 down into th' gorge. I will not!"

To ask John Crowley to disregard the habit of a lifetime and run a red light was asking too much of the veteran engineer. So John had sped along that night, his tired old eyes searching the narrow canyon for boulders and track walkers. And his vigilance made it possible for him to bring Number 17 to a stop with his pilot beam all but touching the red light on the track.

"Hi, Mike," he had yelled lustily, glad that the veteran guardian of the steel highway was on the job in the storm, "what's th' trouble?" The reply had been a gruff command to "stick 'em up," and John noted with a pang of remorse that for once the train dispatcher had been right.

The mail train was looted and John Crowley was a discredited man on the Range Division. More than that, he had lost his seniority as a passenger engineer, had been banished "to the hill."

That had been a month ago, but it seemed ages to the bewildered engineer, for now a younger man was pulling the mail, a man said to have more nerve than John Crowley, and once more the veteran engineer was in charge of a helper engine at Eastgate Tunnel, in charge of the same old hill engine that had been his years ago when he had helped freight trains through Smoky Tunnel and on up to the summit of Smoky Range.

And as John went about the business of helping freight trains he could think of a dozen reasons why he was the most miserable man on the railroad. The most compelling one had to do with the incident of the superintendent and two other men pulling him off of Bill Moss, before he had given the railroad detective what he called a "dom good beatin'." This had occurred at the official investigation of the hold-up, when Moss finished his testimony with the statement that the engineer was a coward and that cowardice on Crowley's part had been responsible for the train robbery.

John knew he was not a coward, knew from the hard experience of thousands of railroad nights that due regard for the safety of life and property equips a man with judgment which is superior to the thing called nerve.

"'Tis easy enough after a thing has already happened to know what ought to of bin done," he muttered as he poked an oil can among the rods of the helper engine a month later. "My judgment told me to stop that night, an' fer doin' that I'm doin' this!"

But not a word of complaint did he utter in the hearing of his fireman. Instead he occupied his waiting time with the task of restoring the old helper engine to her former state of efficiency. John was a natural mechanic and he went over the engine from pony trucks to rear tank wheels, adjusting, tightening and lubricating until the ancient iron horse once more responded to the lightest touch on her throttle.

It was the flight of the night express and mail trains that kept before his mind the constant reminder that he was barred from passenger service, and every time he backed his engine out of the siding at Eastgate to couple on to a freight train he recalled that he was lower in rank than the freight engineer he was helping.

John wanted his run back on the mail, wanted it so much that he was even willing to forgive Bill Moss for having him branded a coward. But something told him that never again would he know the thrill of splitting open the night at the head end of his old run. At times he would pause in his work of putting the helper engine in first class condition, and the expression on his face would change from resignation to anticipation.

"By gar," he would mutter, "what if there'd be an engine failure on th' mail, an' they'd call on me to take th' train from here wit' th' 1265! Of course this old gal couldn't step along like one of them big Pacific's, but——"

John wasn't exactly wishing for an engine failure on the mail, but he was keeping his engine in condition against the night it might occur. He even went so far as to tell the night operator at Eastgate that the old 1265 could handle the mail, in case the dispatcher needed a relief engine.

No call came for John to haul the mail with the 1265, and he was growing impatient at the delay. Hardly a night passed when he did not lean upon the sill of the telegraph window to ask the telegrapher if he had told the dispatcher that the 1265 could be relied upon in an emergency.

He was leaning there one night when Number Nine, a westbound passenger train, pulling hard on the upgrade, clanked slowly by. John was thinking how he would be wheeling that train of varnished cars if he were at the throttle. He threw a glance of indifference at the rear car, then he snapped erect, all his old wounds painfully reopened at the sight of a man on the platform.

"That dom pussy-foot Moss," he snorted, "ridin' around in Pullman cars whilst I be boostin' freight trains up Smoky Range. 'Tis in th' railroad part of Hell he ought to be, fer bringin' me all this hard luck."

He watched the receding tail lights blink out in the tunnel.

"Nothin' to help for a couple of hours," the operator remarked.

Then, in anticipation of the engineer's usual question, he added: "Yes, John, I'll listen for engine failures. If there's any, I'll tell th' 'brains' that th' 1265 is headed down th' hill, an' rearin' to haul a passenger train."

John grunted his approval and went slowly back to his engine in the siding. Wearily he climbed the iron ladder to the gangway. He lifted the seat box and reached for his tools.

"Nothin' to help for a while," he called to his fireman who lay dozing upon a coal platform. "Guess I'll tighten a wedge or somethin'."

He lit a torch and took a wrench. The engine was in first class condition, but he had to be doing something.

"Maybe I'd better do some light job," he remarked to no one at all, "in case they need me in a hurry. Wouldn't wan't a call to come for my engine an' find me with somethin' down that couldn't be put up quick."

Number Nine had been gone half an hour before he had made up his mind what work to undertake. He was fumbling with a cotter key, his mind still occupied with the business of the detective on the car platform, when a dull rumble of wheels caused him to glance questioningly toward the tunnel. An instant later the dark form of an unlighted car shot from the tunnel and crashed by the siding. The car was gone in an instant, but in that brief time he had caught a glimpse of the figure of a gesticulating man on the rear platform. It was the wild gestures of the man that identified the car as the one that had been attached to the near of Number Nine when the train went west a few minutes before.

"A runaway," John yelled as he leaped for the gangway. "Open th' switch, lad, an' we'll take out after it. Maybe this is th' run I bin getting th' old 1265 ready fer," he shouted to his fireman.

John yanked the blower open and wedged his slim body behind the reverse lever. As the engine started the operator ran from his office and caught the gangway ladder.

"Bandits!" he yelled in excitement. "Operator at Westgate phoned—said train robbers stopped Number Nine—cut off rear car—stuff from Denver mint. They're goin' to started it back down th' hill—car loaded wit' wreck it on Dead Man's Curve twenty miles below—to kill th' guards, an'——"

"Unload at th' switch," John broke in, "close th' gate behind us. Hold yer red board on any trains comin' down th' hill. Hey, you, Jim," he yelled at his fireman, "hop up here—th' operator gits th' switch."

John was on the main line, headed down the hill from Eastgate in the wake of the runaway car, and the gathering force of the wind through the open cab window caressed his flushed face with a soothing breath. An adventurous light shone in his eyes. He hitched his cap lower and straightened his sagging shoulders.

"Fill 'er belly, lad," he roared at Jim, "we got to overtake that Pullman car before she wrecks herself on Dead Man's Curve."

The bark from the engine stack quickened and the locomotive sped along in a tunnel of light from her own dynamo. They struck a short curve and the engine wrenched herself around it to the shrill scream of gripping flanges. Now her headlight veered off, to play upon the tree tops where there was no roadbed. But John Crowley needed no headlights to guide him. Every inch of the Range Division was clearly stamped upon his mind. The engine straightened upon a tangent and the headlight swung back to the thin line of tapering rails which rushed dizzily toward it. The bark from the stack came faster and faster until her exhaust became a sharp metallic ha ha ha ha ha ha like the drumming of a distant motor.

They woke the village of Ranger with a whistle scream and were gone before the echo. Once more the headlight veered from the roadbed. They swung around another curve, the fireman clinging to the coalgate to keep his balance. John was using both throttle and air brakes at the same time, the latter to steady the careening tended around the curves. And far from the gangway he leaned in an effort to catch a glimpse of the speeding car. The expression in his eyes, the forward thrust of his railroad jaw, the steady hand upon the throttle as he gave his engine another notch, were those of a man who had hauled the mail.

The engine responded to his touch, the touch of the man who knew and loved locomotives, and the steady drumming from her stack was sweet music to his ears.

"Ain't she a sweet steamer?" he shrilled into the night, "an' couldn't this old gal haul th' mail if she got a chance?"

"Yeh, she ought to run, after all th' work you done on her without pay," the fireman paused to shout. "Ain't you a sweet mechanic?"

John hadn't forgotten the hours of toil, but he was being compensated now for his labor by the noble race the 1265 was running. His eyes sought the speed clock; saw with keen delight that they were doing seventy miles an hour. He glanced ahead once more into the tunnel of light and the sight that met his eyes brought him to his feet with a shout of triumph.

"Look, Jim!" he shrilled, "look ahead!"

The fireman dropped his scoop and leaped to the engineer's side of the speeding engine. For——

The farthest beam of the headlight was playing upon the vestibule of a Pullman car, and with each turn of the whirring drive-wheels the light was reaching forward inch by inch along the roof and sides of the runaway.

A mile apart they thundered through Buttes and the crashing of the tender wheels over the switch frogs caused John to fling a glance over his left shoulder. The space was closing between car and engine, for now the whole of the runaway vehicle was clearly revealed. Then the headlight veered abruptly and the car was lost from sight.

Once more John gave the engine another notch of throttle and the 1265 seemed to rise on her frame as if to wrench herself free of her banging trucks. But a moment later she righted herself upon the succeeding tangent, and for the second time her headlight picked up the dark shape of the speeding car.

A Shot Rang Out, Others Followed in Quick Succession From the Auto. The Glass in the Fireman's Window Shattered; Bullets Clanged Against the Steel Boiler.

John grunted his satisfaction when he realized that the curve had retarded the car's speed. For the space between car and engine was shortening, and he could make out the figure of a man poised upon the lower steps of the car.

With a yell of alarm the engineer grabbed the whistle lever. A series of whistle blasts not provided for in any railroad book of rules were loosed.

"Look, Jim," he shouted, "the dom fool is makin' ready to jump."

"Huh, it does look like he's fixin' to join th' birds," the fireman agreed. "He's a fool all right—fer not jumpin' long ago!"

"Know who that guy is?" John yelled into the noise. "That's the galoot that called me a coward when——"

The fireman wasn't listening to John's words. Instead he was attempting the difficult feat of keeping his balance on the threshing feet of iron that covered the space between engine and tender as he shoveled coal into the firebox.

John gave the engine all the throttle he had and muttered into the streaming wind. The harsh rattle of idiotic laughter that issued from the stack mingled with the crash of her drivers over alternating rail joints, and so the 1265 closed up on the runaway car. An engine length apart they sped, the speed recorder hanging at seventy-six miles an hour. The detective had quit his place on the car steps, stood framed in a pool of light in the vestibule opening. Foot by foot the space closed. John could see the man on the platform gazing in open-mouthed awe as the gaping jaws of the automatic coupler in the engine pilot met and meshed with a companion coupler in the rear of the Pullman car.

Engine and car slid to a noisy stop at the beginning of the curve known on the Western Range Railroad as Dead Man's Curve. John reached for a lever and set the engine in reverse motion. Detective Moss scrambled into the gangway and sank to the fireman's seat-box as the engine started back up the hill.

"God, above, John," Moss muttered, "you know where I'd be now if it hadn't been for you?"

"Sure I do," John agreed; "you'd be a student fireman down below——that's where you'd be."

"Maybe you're right at that, John," Moss remarked soberly. "Say, John, wonder how that car come to break off an' run away?"

"Why didn't you stay awake to see? Wasn't you guardin' th' stuff?"

"Yeh, but how'd you know they was stuff——"

"How'd you know my train was goin' to be robbed that night?"

"Well, but——"

"But train robbers cut you off at Westgate."

"Train robbers? Why, that means——"

"See that auto?" John interrupted as he pointed toward the ligts of a car on the highway. "Them's th' birds—headed toward Dead Man's Curve—to work on th' wreck that didn't happen."

"By gosh, John," Moss exclaimed, "I'll bet you're right. Say, look here, men, maybe we ain't out of th' woods yet. What if them birds recognizes this car, an'——"

"They's stopping," the fireman broke in. "They'll be back. Better widen on 'er, John."

The engineer pulled on the throttle and turned to the detective.

"There's goin' to be fireworks, Sleuth," he announced. "If you want to unload, you'd better be a'doin' it."

"They're comin' back all right," the fireman shouted in excitement, "an' they're steppin on it."

"Yep, an' if they overtake us on that level stretch of track where the highway runs close enough to th' track fer a hoghead to kiss a flivver driver, they's goin' to be fun," the engineer remarked.

"We can't outrun them divils, not backin' up around these curves," he explained, "so it's up to you Sleuth, to do some fancy shootin'. Better do a good job if you want to be present when they investigate this robbery."

Moss threw open his coat, revealing a pair of heavy guns in arm holsters.

"Who says they's goin' to be a robbery?" he boasted. "Huh, let me get a shot at them birds, an' with train robbers worth five thousand bucks per each on this man's railroad."

John leaned from the cab window to search the winding highway. Half a mile behind twin auto lights shimmered and twisted as the pursuing car gained upon the backing locomotive. The engineer reached for the hot water squirt hose and placed it convenient at hand. Then he turned to the fireman.

"Into th' coal tender, Jim," he motioned the fireman, "an' keep yerself flat on th' floor."

The auto drew nearer, her open cut-out sounding above the noise of the locomotive. A shot rang out; other shots followed in quick succession from the auto. The glass in the fireman's window was shattered; bullets clanged against the steel boiler. Then a bullet splintered the water glass and a cloud of live steam hissed from the gauge and filled the cab.

Moss ducked to the shuddering floor of the engine, but he held his fire. The auto drew alongside the fireman's window of the swaying engine. John wedged his slim body out through the front window on to the boiler rail out of sight of the bandit crew. A hard voice command reached his ears.

"Stop that engine, you —— fool," came in snaring tones. "Come on, engineer, come out of that tank, get back on that seat box—we won't shoot if you're damn quick about it."

Moss stuck a gun between engine and tender and began firing aimessly. An answering volley of shots rang out, and now the glass on the engineer's side was shattered.

John drew himself to the top of the boiler immediately in front of the cab housing. He paused an instant to get his balance and to wind up for the throw. The heavy engine wrench flew through the air. There was a thud, a splintering of glass and the car lurched wildly. A howl of rage, then the automobile righted itself.

"Jake's hit," a voice snarled. "I got th' wheel O.K."

John was back in the steam-filled cab, fumbling in his seatbox for a water glass. He leaned down to where Moss lay sprawled on the floor.

"Give 'em a few shots," he directed, "to keep 'em busy while I change the water glass."

Without raising his head to locate the car Moss emptied his second gun in the direction of the highway. The firing ceased when the engineer had cut off the cloud of escaping steam. And once more John was out on the deck rail, peering over the top of the boiler at the bandit car.

"Fixin' to board us," he called to the detective when he was back in the cab. "Slip back in th' tank with th' fireboy, so you won't be in my way."

John picked up the loose end of the hot water squirt hose and reached for the hot water cock. The auto swerved dangerously close to the engine; a man leaped from the running board of the car to the low-hanging gangway steps. A face appeared in the opening between tender and engine. A swish of scalding water across the deck of the pounding locomotive and the face was blotted out by the engineer's accurate aim. Then there was a grinding crash, the auto careened into the side of the engine and its noisy cut-out was permanently silenced.

John turned off the hot water and sucked at his blistered hands.

"Git back on th' job, Jim," he called. "'Tis steam I'll be needin' if I got things doped out right."

The 1265 clanked down the main line and came to a stop at the telegraph office at Eastgate.

"What's the dope?" John shouted to the operator.

"Gettin' you some orders," the telegrapher yelled. "Told th' dispatcher when I heard you comin' back—here's your flimsies—clear track to Westcliff. Holdin' Number Nine up there for that car. Dispatcher says tell you get up there quick as you can—wants you to bring back a posse train. You didn't see anything of th' bandits, did you?"

"Yep, we see considerable of 'em," John replied as he read his orders. "Think I bagged me about ten thousand dollars worth with a monkey wrench and a squirt hose. Moss here, he done some shootin', but I don't think he got any. He didn't have no such weapons as I had. A couple of guns against a monkey wrench an' a squirt hose ain't nothin' to brag on. But I ain't got no right to boast, not after blisterin' a bunch of fingers puttin' in a water glass. Shucks, men, ain't it hell fer a man my age to be blisterin' fingers puttin' in a water glass. Clear th' red board, lad—I got to be on my way."

And now every time John Crowley thunders through Eastgate on the right hand side of a big Pacific he blows a few meaningless whistle blasts—a kind of salute to the 1265 there in the siding.

And the fellows around the sand house are predicting that if there should be an engine failure on the mail in the vicinity of Eastgate, and if the engineer happens to be John Crowley, he'll grab the old 1265 and take the old gal for a fine ride, for there's no telling what a sentimental old hoghead will do.

Zoo Appetites Are Keen In Winter

IT is unfortunate that a zoo should very often be most interesting during the Winter, for it is then that visitors are least numerous.

Take the London Zoo as an example. During recent months numbers of fascinating zoo babies have been on show, just at the most attractive age. But how many people have seen the engaging young lion cubs or the baby lemurs or the buffalo and bison calves or the infant pigmy hippopotamus?

This falling off in the numbers of visits means that ordinary zoo rations are more in demand among some of the animals. During the Summer there are all sorts of titbits lavished upon favorites like the monkeys and the bears by admiring friends. These supplies fall off during Winter.

During cold weather, too, many of the animals require extra food. Sometimes, indeed, they may eat with more zeal than discretion. One elephant ate so much during a certain Winter that when Spring came round her saddle would not fit. So quite a lot of wood had to be carved away before she could again be used for carrying children round the grounds.

Between the animals who don't know when they have had enough and those who don't want to eat at all, the zoo authorities have a hard time. One hawksbill turtle, the gift of the Prince of Wales, refused to eat for five months.

Snakes are, as a rule, comparatively easy to cater for. One of the zoo's latest acquisitions, for instance, a rare Papuan python, only asks for one meal every seven days. Friday is its feast day—it expects and receives three pigeons.

It is only to certain of the animals that the absence of visitors makes any difference. But the monkeys especially miss their human friends. If you want to be really popular in the monkey house, go along these during the Winter, when other visitors are scarce. If you distribute the right sort of delicacies you will be sure of a riotous welcome.

But perhaps it's just as well there's an "off season" for visitors. After a rush of sight-seers there are sometimes many indigestion cases at the zoo.

The Parliament of Man

Men, my brothers, men, the workers, ever
reaping something new;
That which they have done but earnest of the
things that they shall do,
For I dipt into the future, far as human eye
can see,
Saw the vision of the world, and all the wonder
that would be;
Saw the heavens fill with commerce, argosies
of magic sails,
Pilots of the purple twilight, dropping down
with costly bales;
Heard the heavens fill with shouting, and
there rained a ghastly dew
From the nations' airy navies grappling in the
central blue;
Far along the world-wide whisper of the
south wind rushing warm,
With the standards of the peoples plunging
through the thunder storm;
Till the war drum throbbed no longer, and
the battle flags were furled
In the Parliament of man, the Federation of
the world.
There the common sense of most shall hold a
fretful realm in awe,
And the kindly earth shall slumber, lapt in
universal law.

—Tennyson, in "Locksley Hall."

He Hadn't the Password But He Got an Answer

THE hundredth anniversary of the famous Highland Show is to take place in Scotland this Summer, and among those planning to revisit the land of heather for the occasion is Hon. Duncan Marshall, former Minister of Agriculture for Alberta. Mr. Marshall is to head a party of Scots and Canadians of Scottish ancestry, and "mony a guid

Duncan Marshall

crack," it is anticipated, "wull they hae" during the journey and amid the "banks and braes."

There is no ex-politician in Canada whose retirement from political activities for the equally strenuous round of business has been more regretted than that genial Ontario-born Scottish-Canadian's. On the rare occasions when he is scheduled to appear, Mr. Marshall commands attention from excellent audiences, whether in East or West, both for his unsurpassed knowledge of agriculture throughout the Dominion or for his flashing wit.

"I have belonged to pretty nearly every farmer's organization that has ever been started in Canada," Mr. Marshall told the Canadian Railway Club in Montreal recently. "I remember a good many years ago—I don't know if the name got as far as Montreal—but some of you may have heard of the Patrons of Industry. I was a member of a Patron lodge at Paisley, Ontario. We met on alternate Friday nights, and the Knights of the Maccabees met on the other Fridays.

"One of my fellow-Patrons, Neil Reid, came in on the wrong Friday and went up to the lodge room and knocked on the door. Someone slid back the panel, and Neil gave him the passwords, 'We plough, we sow, we reap.' The man on the other side answered, 'The h—— you say,' and shut the panel. Neil rapped again, but there was no reply.

"Disgustedly, he came downstairs, where he met me at the foot of the stair. 'Duncan,' he said to me, 'I was up at the Patrons lodge and they would not let me in.' I told him it was the wrong Friday and that he had tried to crash the Maccabees.

"Neil replied, 'My goodness, and I gave them our passwords!—but never mind, I got their reply'."

From more recent Western experience Mr. Marshall recalled another illuminating personal anecdote. "There was an old rancher," he said, "who lived near Carstairs, Alberta. I was sitting in the hotel there and a lot of the boys were discussing the latest world inventions, and one of them was telling, for the enlightenment of those around him, of the great things Edison had invented and what a marvelous inventor he was.

"Nobody thought the old rancher was paying any attention, but at last he took his pipe out of his mouth and said, 'Boys, this fellow Edison may have been a great inventor, but he has nothing on the fellow who invented eight per cent!'

"Times have changed," Mr. Marshall continued, "since I was a boy, when we walked three miles to church and sang when we got there, 'Work, for the night is coming.' Now we drive there in limousines, and we hire a paid quartette to sing 'Art thou weary, art thou languid, art thou sore distressed?'"

Ever since his political retirement, agriculture and the farmer still intrigue Mr. Marshall. "Just the other day in Toronto," he remarked, "I saw a man disputing with a farmer and telling him that the chickens and eggs and other farm truck he was selling were too dear. I'm going to tell you that farmer's reply. He said, 'In these days, when the farmer is required to know the botanical name of every plant he grows, the entomological name of every bug and insect that feeds on it, and the pharmaceutical name of every poison that it takes to kill the bugs and insects, then somebody has to pay for it!'"

"Hard-Boiled" Papers Pay Her for Poetry

SASKATCHEWAN boasts one poet whose fame has spread far beyond its borders, a woman whose heart is forever singing of the beauty of the common things of life, and whose work is eagerly accepted not only by the leading magazines of this continent, but also by the editors of the big New York dailies. As everyone knows, it is infinitely harder to get a good poem bought by a newspaper than by a magazine.

Mrs. W. E. Jamieson, who writes under the pen name of Edna Jaques, makes her home near Moose Jaw. She has experienced the loneliness of homesteading on the prairies on two occasions, but out of the crucible of her trials and tribulations she has poured forth hundreds of songs that have brought sunshine and consolation to countless thousands. Selections of these have been published in book form, and others will follow at regular intervals.

Edna Jaques is prabably Canada's fastest writer of lyric poetry. When inspiration seizes her she has to use shorthand to capture her thoughts lest these wing away never to return.

Twelve years ago, while living in Saskatchewan, Edna Jaques decided she would take a trip round the world. Her money ran out by the time she reached Vancouver, and so she sought employment on a daily newspaper.

The editor handed her a pencil and some paper and told her to go out and dig up a story. All day she tramped the streets looking for something to happen. Nothing did. Discouraged, she went to her room and wrote a poem about a newsboy who had lost his papers. She called it "Vancouver at Night."

The editor needed a reporter, not a poet. But, being a kindly man, he took time to read the verses. He found them good and bought them, the first of hundreds that have been published in that newspaper.

Superstitious Londoners are trying to find a meaning in the fact that in a fire which destroyed Queen's Hall of the People's Palace th only statue left intact was that of Queen Victoria.

Women at Prize Fights

By RUPERT HUGHES

THE hullabaloo-raisers are so horrified by the increasing attendance of women at prize fights that they are almost speechless and inkless with rage. Yet the prize fights grow in feminine favor. There are more and more women boxing, too, though the sport is even more dangerous for them than basketball, from which many girls have received injuries.

It is evident at a glance that women were not meant to fight with their fists, for they are built neither to give nor receive blows. Their fighting should be rather of the feline nature, and a woman properly trained in jui-jitsu tricks and native wildcat tactics can whip almost any man that she wants to whip—that is, if she really wants to whip him.

So there is no more reason why a woman should not witness a prize fight than smoke, vote, or earn her own living and spend her own money as she pleases. There are countless things going on today in the most respectable circles that are far more cruel than prize fighting. One of them is the massacre by the moralists of school teachers who try to teach youth the truth. No end of honest young scientists are being knocked out and even robbed of their livelihood by bullies masquerading as protectors of the young.

The thing that must not be forgotten is that nobody is compelled to go into a prize ring against his will, or to receive one more blow than he is willing to accept. The fighter who has had enough can simply say so, or motion his seconds to throw up the sponge or the towel, or he can lie down and decline to get up. The referee will protect him from his opponent, and the police will protect him from such of the spectators as may have bet money on him or paid money to see him fight and not to see him surrender.

Being knocked out is not pleasant, I am told, though it does not differ much from taking laughing gas or ether, and some of the finest physical specimens in the world have received many a K.O. without ceasing to be the reverse. Infinitely more people die under anaesthetics than in the prize ring, and the one regret of the gentlemen who frequent the exhibitions of the manly art is that the true knock-out is such a rarity.

In Other Walks of Life

THERE is a good deal of dishonesty about the prize ring, and many of the fighters are considerably short of moral perfection; but is this not true of every walk of life?

I have seen lawyers accused of dishonesty somewhere. Doctors are occasionally alluded to as capable of deception and even of performing operations unnecesarily—and the ugliest pug I ever heard of never did to his adversary one-tenth as much as a surgeon does to his patient. No prize fighter on record ever laid his opponent on a slab, drugged him, broke into his interior with burglarious tools, and jimmied him out of one or more vital organs.

The pugilist may tie his rival's solar plexus into a bow knot, but he never unties it. And suppose a prize fighter does encourage wicked thoughts and brutally maul the features of his ring mate, and even at times lay him out cold. That is as far as he goes.

According to nearly every paper I pick up, one or more clergymen accuse numberless other clergymen of ruining their parishioners not only here but hereafter. I have never read a denunciation of prize fighters that accuse them of anything like such crimes as the Fundamentalists allege against the Modernists, or the Protestants against the Catholics, and vice versa.

No, dear readers, let us not for a moment assume that a thing or a person is evil simply because it is called so by some respectable denouncer. For if that were true, absolutely everything and everybody in the world is and always has been absolutely corrupt.

So I find myself earnestly advising ladies to attend prize fights in the full knowledge that professionally respectable people insist that prize fighting, prize fights, prize fight witnesses and the whole business of prize fighting belong among the vilest of human works.

In some parts of the United States there are laws against prize fighting, as there are laws against no end of highly desirable and noble things. In some of the states it is against the law for a teacher of science to teach the theory of evolution, in which absolutely every respectable scientist on earth believes absolutely. Worse things are said about evolution, by the way, than about prize fighters, and usually by people who are proud of their ignorance of either.

There are some women, however, who will not be led around by the nose-ring any longer, or frightened by the bugaboos of self-opinionated respectability.

A Beautiful Sight

I WAS present in New York some years ago at a banquet given in honor of a woman legislator who had cast the deciding vote in favor of a bill to permit boxing. The politicians had been bullied as usual by the militant moralists, and half of them were contemptible enough to vote against permitting the citizens of a so-called republic to practice or to witness the noble art of fisticuffs.

If that woman had not been a believer in liberty and fair play, millions of New York citizens would have been treated like naughty children and denied a right that nobody had a right to deny them. But this lady voted Yes. And the lovers of pugilism gave her a huge banquet. In the centre of the ballroom of a great hotel a ring was erected and there several bouts were held for the entertainment of this woman and numbers of others who sat in boxes in evening dress.

Of course, evening dress in itself is a horrible sin to many people and was forbidden by law in the good old Puritan days, but in these evil times it is permissible.

The bouts were all of them mild, and some of them laughably tame, especially in the case of several once-famous champions who had grown so old and fat that they soon gave out of breath. But there was a picturesque encounter between Major Biddle, an aristocrat of Phillidelphia, and his gigantic son. It was a beautiful sight to see this white-haired father dancing about the ring, and exchanging blows with his loving and beloved lad.

The marvelous physique of the Major, who had boxed in innumerable contests was answer enough to the sickly critics who maintain that boxing is harmful, though infinitely more people die of blows from potatoes or ill-made bread landed in their bread-baskets by the cooks.

Still, it amused me to see the legislative lady wince when the first boxing glove landed in the first stomach pit. She felt as other ladies feel when they smoke their first cigarette, or make their first dive into cold water, or do any of the other things that will give them lifelong pleasure though the initiations are shocking.

The Hullabaloo-Raisers Are Horrified by the Increasing Attendance of Women at Prize Fights.

It is characteristic of women at prize fights, as in times of war, to be timid and a trifle nauseated at first, and then to become more ferocious than the men.

So we now see women shrieking with excitement or eating their own hats during the wild crises of prize fights, just as they call for blood at a bull fight—in Spain, the most religious country in Europe; and just as they used to in witnessing the battles in the arena.

Mankind Loves Struggle

AS one result of feminine frequentation of prize fights, enormous sums have been earned for charities. In New York City and Los Angeles the milk funds for providing poor children with good free milk have garnered in tens of thousands of dollars on each occasion.

In Boston the blue blood of Beacon Hill made a vast amount of money for an American Legion Fund by crowding to a series of prize fights.

So long as mankind loves a struggle, athletic contests will draw great throngs. They resemble criminal trials and executions in a way, and they far surpass in thrill the most exciting dramas ever enacted. In a prize fight, as in a murder trial, the contestants can never tell just what the opposite side will do next.

Of course, to the haters of enthusiasm, great public fervor is in itself abominable. When the first boxing bill was passed in New York and the first bout held at Madison Square Garden, such immense crowds tried to get in that the police reserves had to be called out to hold them. Immediately steps were taken to discontinue the disgrace. One editorial writer put the whole case of the moralists in a nutshell: A certain privilege is granted to the public in this republic. So many people want it that great mobs rush for it. Therefore certain reformers rise and demand that it should be abolished at once. Isn't it astounding that people could exist in a free country and have the insolence to point to the excessive popularity of a thing as a reason for rendering it illegal.

But before we condemn the women of our time for attending prize fights, let us compare them with the women of the good old times. There was bear-bating, where throngs gathered to watch the torture of a chained bear. The Puritans stopped it, but as Macaulay said, "not because it gave pain to the bear but because it gave pleasure to the spectators.

In our old good Puritan days, the dear little Priscillas and Patiences gathered in throngs to watch the poor Quaker women stripped to the waist, fastened to carts and dragged through the snowy streets, while they were lashed to ribbons by the authorities.

Doctrine Was Different

THE sweet maidens of the Pilgrim days gathered round while Baptists were whipped till their skin hung in bloody rags. They collected to see men and women made to mount a ladder till a halter was fixed round their necks; then the ladder was kicked out and they swung and kicked for no other reason than the Quaker doctrine differed from the Congregational.

The darling girl of then, the flappers of Puritania, saw the witches hung at Salem, poor old women who had been accused by hysterical lying children and condemned to death by superstitious authorities. The society women of that day watched poor Giles Corey slowly squeezed to death by weights piled on top of his blacksmith form.

In New York City in 1741, the best people gathered to watch thirteen poor negro slaves burned alive because a servant girl was scared into accusing them of planning to burn the city and rule it.

In a town in France in 1765 three boys not yet twenty years old were accused of sacriligious acts committed in spite of most careful rearing. One of them fled. One of them, named La Barre, was first subjected to the Extraordinary Torture, a cruel grotesque affair, and then hung. After his death somebody looked up the books and found that there was no law to authorize such punishment for such an offence. The good people had simply assumed that judges had a right to do anything they had a mood to. The third young blasphemer was not punished at all.

The prize fights that the police permit to be fought today are voluntary matters. Nobody has to fight them, and nobody has to witness them. But in the good old times when people took life seriously, the public had festivals provided for it that make a modern prize fight look like a battle of roses.

Ancient Horrors Common

WE forget ancient horrors that were common, and imagine ancient virtues that were rare. It is hard for us to believe the hideous cruelties of those times. The Puritan ladies lived in towns decorated with poles on which were stuck the heads of Indians, not only of warriors but of women and children. When King Philip's War was ended, the Puritans paraded the head of his slaughtered wife on a pole.

The Puritan girls could see their fathers paying good money for the scalps and better money for the heads of Indian women and children. They could hear the stories of whole Indian villages surrounded and set on fire, and Indian women and children thrown back into the flames to crackle. These are not the base accusation of the Indians; they are the boasts of the Puritans.

Let him who would condemn a woman who watches a prize fight today first consider the women of the previous centuries who stood about and laughed or wept to see old men, old women, and little children lashed till the blood streamed down to their heels.

Those must have been lively days in Europe when witch-hunting was carried on for a hundred years or more with such devotion that three million men and women, mostly women, were burned alive for having sold themselves to the devil. And the burning alive was the least part of it, for it was the restful conclusion of prolonged torture.

I have a book of the confessions of three women. It is taken from the officials records of 1717. A footnote explains that the confessions are punctuated with colons following many short phrases. This was because the colons represented points where questions were asked and not answered to the pleasure of the judges, so that the victims had to be taken out and tortured some more.

Criticism Unjustified

THE confessions are ridiculous descriptions of seeing people turn into cats and dogs and fly through the air on broomsticks, and ruin crops and dry up cattle and destroy unborn children by virtue of certain charms bought from the devil. It is ridiculous that human beings ever said or listened to such things, yet who would not have confessed to anything that such judges demanded with such frightful instruments, and on the grounds of the preservation of religion and morals?

No, no, let us hear no more criticism of our foibles today from the fanatics who praise the past. Neither the men nor the women of the past had an inkling of what we call mercy and liberty today. They found amusement and entertainment in the agonies of helpless beings being put to the "pain strong and long."

If our prize fights of today were like the gladiatorial battles of Rome, where the men were slaves compelled to slaughter one another, I should never witness one nor advise anyone else to.

If our prize fights were like the bull fights of Spain or the cock fights of many regions of America or elsewhere, where animals are goaded to the mangling of each other, I should abhor them.

But the prize fight of today is a duel with fists, according to elaborate rules. The police are on hand, and physicians, also seconds with every ingenious device for keeping their fighters fit.

Zealous Volunteers

THE fighters are not secured as sailors used to be, by shanghaiing them. They are zealous volunteers who undergo Spartan training and enjoy for a little while a supreme expression of their physical selves and their strategic gifts.

It is exciting, tremendously exciting. And what is the use of living if we avoid everything supreme? If we cannot or will not exert ourselves to our own utmosts, then by all means let us watch others at it.

By such physical culture we are proving the evolution of the race by carrying it on. Men are growing bigger and more powerful year by year. So are women, now that athletics have engaged their interest. The improvement in the physique of our girls in the last decade has been astounding.

The moralists who kept women in seclusion and made modesty and laziness their ideals were driving them into their early graves in droves. Now women go about the world glorifying their glorious powers.

It is good training for their courage and their minds to see how men have developed self-defence into as pretty an art as ever was. We shall in another generation, perhaps, see a still cleverer art developed into the womanly art of self-defence, with champions of every weight, from heavy to feather.

There are still a few things that men can teach women. Perhaps the most important is the ability to give and take fierce punishment in friendly contests with good sportsmanship. And good sportsmanship is, in many respects, the most important of all the social virtues.

Shrines of Britain's Glory

By CHARLES CONWAY

Charing Cross

THE district in Central London known as Charing Cross derives its name from the monument erected there in 1292 by King Edward I to the memory of his first wife, Queen Eleanor of Castile. The queen died while she was on a visit to a remote part of the country, and her body was conveyed in great state up to London for burial in Westminster Abbey. At every place where the coffin rested for the night during the journey, which occupied twelve days, the king erected a beautiful memorial cross, and in the little village of Charing, where the cortege halted on the night prior to the funeral in the Abbey, Edward placed the last of the twelve crosses, and the spot was henceforth known as Charing Cross.

The cross was erected at the junction of two thoroughfares, now known as the Strand and Whitehall, which then formed the riverside highway between the cities of London and Westminster, and there it stood for three-and-a-half centuries, but soon after the establishment of the Commonwealth Government it was destroyed by the fanatical Puritans, and it was not until 1865 that the present monument, known as Eleanor's Cross, was erected in the courtyard of Charing Cross Railway Station. This cross is not, as is generally believed, a replica of the original memoral, nor does it stand on the same spot as the monument erected by Edward I. The site of the original cross is now occupied by an equestrian statue of Charles I, which overlooks the spot on which the ill-fated monarch was executed outside the palace of Whitehall.

This statue of Charles I has an interesting history. It was the first equestrian statue to be made in England, and it was cast in the lifetime of the king and erected by the Earl of Portland in his garden at Roehampton. About the same time that the Commonwealth Government destroyed Eleanor's Cross it was decided that the statue of Charles I should be demolished, and it was sold to a brazier named John Rivett on the distinct understanding that it was sold as old metal and must be broken up. Rivett promised faithfully that this should be done, and he subsequently produced a great mass of broken bronze, which he stated represented the destroyed statue, and from which he fashioned numerous small articles, such as knife handles and inkstands. These were eagerly purchased by Royalists, who treasured them as souvenirs of their martyred king, and from the sale of them Rivett amassed a considerable fortune. Instead of destroying the statue as he had agreed the crafty brazier buried it secretly and intact in the ground, where it remained hidden until the restoration of the Monarchy. He then dug it up and presented it to King Charles II, who rewarded him very handsomely for his cleverness in outwitting the Commonwealth Government.

Injured Pride Causes Death

THE statue was the work of a Frenchman named La Soeur, who was so proud of his handiwork that he went about boasting loudly that it was a perfect masterpiece and that no one could point out a defect in it. When his attention was directed to the fact that he had omitted to place a saddle-girth around the horse's body he took the omission so much to heart that he promptly blew out his brains.

Today Charing Cross is the official centre of Greater London, and all distances in the metropolis are reckoned as being within a certain radius from Eleanor's Cross, while the spot on which the statue of Charles I stands, the location of the original cross, is one of the most famous and important intersections in London. It is the junction of several of Old London's most historic streets. To the west is Pall Mall with its reminiscences of Stuart days, when the courtiers of the Merry Monarch played the game of paille maille, from which the street derives its name, on the lawns now covered by the palatial homes of the great political and service clubs. To the east stretches the Strand, the royal highway of the Middle Ages, when it was lined with the palaces of the great nobles, whose gardens stretched down to the strand of the River Thames. It is now one of the main arteries of traffic between the West End and the City, and in it are to be found many of London's most popular theatres and hotels. To the north and south respectively are Trafalgar Square and Whitehall, whose stories have been told in former articles in this series.

Dickens Atmosphere

THE district of Charing Cross is crowded with literary reminiscences, but is specially associated with the memory of Charles Dickens. The railway station stands on the site of Hungerford Market, where stood the blacking factory in which the great novelist labored when a child, and where his miserable experiences provided him with material which he turned to such good account in his story of "David Copperfield." It was in Craven Street, where the great American, Benjamin Franklin once lodged, that Dickens saw the knocker which he afterwards described in "The Christmas Carol" as the one on the door of Ebenezer Scrooge's house, and which turned into the face of Jacob Marley when the old miser placed his key in the lock on the eve of his eventful dream.

In the adjacent Buckingham Street, which was the home of Peter the Great, Emperor of Russia, when he went to London to study shipbuilding, and where Samuel Pepys, the famous diarist, lived for a time, stands the house which is described by Dickens as the bachelor lodgings of David Copperfield. Immediately facing the railway station is the Golden Cross Hotel, from which Mr. Pickwick started out on his memorable pilgrimage, and where he first made the acquaintance of Alfred Jingle, who there rescued the worthy old gentleman from the fists of an infuriated cab driver.—(Copyrighted.)

The Evening Rainbow

Mild arch of promise! on the evening sky
Thou shinest fair with many a lovely ray,
Each in the other melting. Much mine eye
Delights to linger on thee; for the day,
Changeful and many-weathered, seemed to smile,
Flashing brief splendor through the clouds awhile
Which deepened dark anon, and fell in rain;
But pleasant is it now to pause, and view
The various tints of frail and watery hue,
And think the storm shall not return again.

—Robert Southey, Poetical Works.

British Band Welcomed

THE band of the Grenadier Guards has been making a triumphal progress of South Africa. Recently it visited Stellenbosch, a Dutch town in the vicinity of Capetown and a stronghold of the Nationalists. The band's performance aroused great enthusiasm, and at the end of the programme a huge audience sprang to its feet, and, having sung the National Anthem, gave three cheers for the King.

How men cut off their hands to escape the terrors of a Soviet lumber camp in Northern Russia was told recently by Harkoff, an Ingrian peasant, who escaped to Finland. Markoff was arrested by the Ogpu in 1927, and first served on Popoff Island, carrying stones for road building, he said. "After some time I had to go to Solovietsk Island," he continued. "About 1,500 prisoners lived in the old Kremi monastery. Bread was given out for eight or nine days at a time, but the ration did not last more than four to five days at most. In a stable built for fifty horses 1,700 men were put. One had to sleep sitting or standing. Every morning one found that some had died during the night. Many young men cut off their fingers and hands in order to get out of this hell, and many frozen limbs had to be amputated."

Three thousand attended the funeral of Canon W. Murmane at the Camberwell, England, Catholic Church, recently, and 1,000 recited their prayers outside.

Soliloquies in Victoria's Suburbia

No. XV

IF one is traveling along the West Road from Stellys Crossroad on toward the north, in the first blush of Spring, one will see, lying across the valley and up on the slope, a rosy cloud of color. Coming closer one will perceive that it is very much more tangible than a mere thing of sunshot mist. It belongs, in fact, to the Japanese plum trees which at Hodgeson's place, and Sery's and Lyn-y-mor are wearing their gorgeous Springtime dress.

At Lyn-y-mor particularly, these trees are a most arresting sight. There is such a large group of them for one thing, and then they look especially well in contrast with the wide white plaster house, with its long, sloping red roofs. It was the sight of these plum trees which first enticed us to enter the rock gardens of Rev. Montague Bruce, the owner of Lyn-y-mor, and who is at present engaged upon making what will be one of the loveliest and most diversified rock gardens in the whole of the province, which is saying much.

However, we didn't have more than a passing glimpse of the garden while the plum trees were in bloom, because these grave, beautiful things are the very first tree blossoms to dare the March winds. They come while most of the shrubs and plants are still sleeping, and there is only the "thin bloom on the coppice," foretelling the glory of green foliage and white and pink blossoms which will clothe the cherry and apple orchards and the peach trees later on.

So we made our real pilgrimage to Lyn-y-mor after the plum trees had shed their fairy dress for the garment of russet green which they wear the rest of the Spring and Summer.

Primroses a Delight

THERE is a high board fence all along Mr. Bruce's place, and he intends to make this sightly from the road by the use of rocks and alpines, an idea which might well be emulated by everyone who feels a high board fence is necessary, as it very often is. Within he has made this fence, which he has stained a warm brown, an excellent background for any number of charming plants and flowers.

In the first place he has trained clematis of different sorts over it, and planted the tall, spiky pink and yellow eremuri, or foxtail lilies, choice peonies, tamarix, with its feathery pinky flowers and quantities of lexpendezia.

During all of April the primroses are a delight, carpeting the ground in great patches to the left as one enters the gate, and interspersed here and there throughout the whole garden. Particularly lovely is a color scheme of the palest pink and palest yellow, with the bright, soft blue of the wild hyacynth a happy note among them, serving to set off the other rather unimpressive colors and make a most charming medley. In the woodland are clusters of a new blue primrose with large, rich blooms.

It is all a made garden, this Lyn-y-mor. Tons and tons of rock have been hauled and piled, and little winding stone walks arranged so that one may reach and study every little rarity, for the plants have been brought from every quarter of the globe. And it's a very democratic garden, priceless blooms hobnobbing with the native erythronium, here growing very large and tall, and the wild blue hyacynths quite as much at ease as the carefully reared things from Korea or the Alps or the Andes.

Water Pool Built

WATER plays its happy part in the garden. A large irregularly-shaped pool has been built at the top, and from this a tiny riverlet runs into two other pools below, making a succession of them, the one above the other. The rivulet is crossed by a miniature Devonshire clapper bridge, and all along the sides of the stream are planted pink erythroniums.

One feature of the upper garden is formed by the lower part of a huge uprooted fir tree, its root clusters high and wide as the side of a house, and its bole six feet in diameter. On the wide top of this trunk Mr. Bruce has left the natural thick garment of moss, and planted upon it a large colony of Calypso bulbosa, the dainty little ladyslipper, and the Tropaeolum speciosum, a delicate trailing thing with brilliant red blossoms.

A summer house, covered with fir bark, has blue iris planted all over its roof. Later on it will be a lovely sight for those within or without the garden, for the roof is well above the fence.

A coppice of trees has been left standing toward the north, and as the whole garden slopes to the south, it is well protected and flowers bloom earlier than in less happily situated spots. Mr. Bruce has thirty-eight variety of lilies, for instance, and forty varieties of primulas from all over the world, all of which bloom profusely.

A tall rustic fence which will later be graced by climbers, surrounds a rose garden, now in the making. Choice things are planted here, among them the Rosa hugonis and moyesii. Flagged paths wind through and lead one out to the woodland, where the floor has been covered with a variety of all the wild flowers.

Colony of Foxes

THERE are beds of azaleas interplanted with Lilium speciosum and auratum; parieres of roses bordered with gorgeous tulips; violas edging drifts of polyanthus; pink and blue myosotus make a delicate fretwork of color. There are Magnolia trees and little dwarf rhododendrons from China. And one of the loveliest things in the whole garden during April is a tall, slender birch tree in its frail veil of palest green.

Behind the house and below a green terrace is the tennis court, from which the land gently undulates to the lap of the valley, where the brook runs through which water all this part of the peninsula. The view from the tennis court is the magnificent one which belongs to all those fortunate enough to live on this particular slope of Mount Newton, giving far vistas of mountain folds, and the winding waters of the inlet.

Apart from his garden, Mr. Bruce has another deep interest which is in the raising of foxes. He has a colony of more than 200 of them, beautiful silver foxes, and unlike many of their kind, quite friendly enough to come out and be admired.

Receiver Appointed for Famous Piano Firm

THE appointing of a receiver to the famous English piano-makers, John Broadwood & Sons, Ltd., is a sad event in the firm's historic career.

It is the oldest firm of keyboard instrument makers in existence. It has been famous for its harpischords for half a century before the harpischord began to be ousted by the pianoforte in the 1770's.

John Broadwood, a Scotsman, married the daughter of Shudi, the founder of the firm, and in the 1770's and 1780's he invented improvements in the piano which made Broadwood instruments the finest in Europe.

The firm presented Beethoven in 1817 with one of its instruments, which was for the period a wonder of the art of piano-making. Beethoven's enthusiastic letter of thanks is extant.

In the nineteenth century the most famous executants used Broadwood pianos. If in later years they have become rarely seen in the concert-room they have always upheld the fame of the English craftsmanship. Great-great-grandsons of the the first Broadwood are still associated with the 200-years-old firm.

French West Africa and Equatorial Africa expect to benefit from France's plan to help its colonies in constructing new public works or extending the present ones

The Circuit Writer's Wife

By OCTAVUS ROY COHEN

THERE wasn't no good reason why Sylvester Morris shouldn't of got a fan letter long before he did. He was a great big guy and he had long, flowing hair and broad shoulders and a nice grin, and it was only after you got to know him that you would realize he wasn't exactly smart. In fact, you might almost say he was very dumb.

He had come to us straight from the sandlots. In Spring training he had shown that he was a fly hawk and could hit, and when Rollo Cassidy broke his leg during the exhibition season, Sylvester stepped into centre field and stuck there. He wasn't no wonder, because he wasn't very addicted to brain, but at that he was a swell mechanical ball player.

But from the time he joined the club he was fruit. They all picked on him, and especially Dink Jewell. I'm free to admit that Sylvester was just a natural target for kidding, but Dink was the kind of a gimmick who didn't know where to stop. There was always something poisonous in Dink's kidding, whereas all the other guys was just looking for a good laugh.

Dink never had liked the big, rawboned rookie; or, anyway, he felt himself a heap better than Sylvester and he seemed to resent all the publicity Sylvester got. You see, the big guy was swell copy for the newspaper fellers. We had a one-two-three club, and Sylvester gave us a real offensive punch. He took a good cut at the ball, and when he hit 'em they stayed hit. Besides, Dink was slipping and he knew it. He had been shortstopping in the majors for nine years and his legs wasn't as good as they used to be, so I reckon it was natural that he should get peeved at any youngster who was doing good.

Well, anyway, it was when the season was about six weeks old and Sylvester had won himself a regular berth that he busted into the locker room one day before the game looking like he had just received an inheritance or something. He was waving a letter and announcing that he had got it. Dink was slipping into his unie and happened to be standing nearest and he asked Sylvester could he see it. Sylvester blushed and said he could, and the first thing you know Dink lets out a howl and mounts on the bench and says he has something to read us.

"Boys," he yells, "we have got a gay Lothario in our midst. Hats off, everybody, to Mister Sylvester Morris, the demon outfielder, while I read you a letter he has received."

Then he reads us the following:

"My dear Mr. Morris:

"I was to the game yesterday and I think you was just grand. It must be wonderful to be a ball player and I bet you have got a lot of sweethearts. I think they (the ones you have got) are all very lucky. You probably would not look at me. I am nineteen years of age and my friends say I have got a good figure and am pretty. But you could not care about meeting me, so I will sign myself, with love—

"A Little Blonde."

Of course we all hollered. We crowded about Sylvester and made him believe that he was the only ball player in the major league which ever received a love letter from an unknown dame.

"Shuh, boys," he says, "that ain't nothin'."

"What do you mean?", demanded Dink Jewell, "it ain't nothin'."

"I get lots of them kind of letters," lies Sylvester. "The girls is writing me all the time."

"You're a swell outfielder, Sylvester. They ought to be all chasing you. Now, what I want to know is this: Why don't you follow up this lead? This here cluck might be a millionaire's daughter or something."

"She didn't give no name or address," said the big lad.

So far it was all good-natured. Sylvester was a natural target and we enjoyed giving him the razz. But he was a whole-souled kid and we really liked him, even if two thoughts at the same time would have given his brains a blowout. But Dink Jewell wasn't content to let it rest there. He knew—just as we all did—that Sylvester was lying about getting lots of letters.

"When are you gonna show us some of them other love letters you got, Sylvester?"

Sylvester was plenty embarrassed. "I don't thing that would be exactly right, Dink—showin' a girl's letters around to a bunch of roughneck ball-players thataway."

"Just the same, you ought to show us. You're doing us dirt if you don't, because, Sylvester—us guys are plain and homely and lots of us is married, and we don't get no love letters. We like to know what the latest love styles is, see?"

Dink's lips was smiling, but there was acid in his voice, and I edged forward.

"Lay off the kid, Dink. Just because he's full of the old S. A. and you are zero-minus ain't no reason for you to ride him."

"I'm just trying to learn something about love," he says. "And I think if Sylvester is a good feller, he will let us read some more letters. Even"— his face brightens—"even if you cut off the skirts' names and addresses, Sylvester. How about that? You can do that, can't you."

Sylvester don't promise nothing, and all thrqugh the game the fellers kid him. We was playing Chicago that day and Sylvester done awful good: picked one off his shoetops in the third inning that saved two runs; and in the ninth it was his long sacrifice fly to deep left that brought in our winning tally. And when we was under the showers Dink started talking about how he bet Sylvester would get a hundred letters the next day, because how a woman could resist his handsome face and manly figure was more than Dink could understand.

Sylvester et that up, but I could see that he was worried.

The next day and the one after—and the one after that—Dink rode him good and plenty. He called him Lothario and Casanova and even Henry the Eighth, which was all monikers of loving guys which he borrowed from college fellers on the team. I could see that it was getting Sylvester's goat.

He didn't know that he was being kidded: that was the real laugh. And he didn't know that we all knew it was the first fan letter he ever got from a female and probably the last. He would of been mighty glad to let the matter end there, but he had trapped himself by saying that he got letters all the time—and Dink was demanding results.

It was getting under Sylvester's skin, what I mean, and finally Lee Martin, our manager, spoke to Dink. Dink riz up on a high horse and inquired to know why Lee objected to a little good-natured kidding. Lee explained it wasn't that. He said we all knew that Sylvester had tried to slip a fast one over, and that there wasn't no use riding him too hard, because then it would begin to hurt his ball playing.

"And," finishes Lee, "we can't afford to have our new blood slipping. Not on a club like this, that has so many old-timers we will soon need a flock of wheel chairs."

That is a rap straight at Dink, and the gang snickers—which is what spelled curtains for Mister Sylvester Morris.

After that Dink rode him high, wide and handsome—and, believe me, there was carbolic in every word he said. Sylvester was slumping on the field and going around wearing a worried look. And just when I was making up my mind that I was gonna butt in, Sylvester storms the clubhouse one day, waving a sheet of pink notepaper. He shoves this under Dink's schnozzle.

"Read it," sizzles Sylvester. "Ain't it hot?"

I could see that Dink was sad, but he made all the capital he could out of broadcasting it to the club. It was a warm letter at that:

"My dear Mr. Morris:

"I think you are the swellest ball player and the handsomest man in the league. Are you married and if not would you consider a pretty girl who is a millionare's daughter? I am young and very loving. In fact, I could be specially loving with a big, handsome man like you. Please be sure to write me."

"There ain't no name or address," howls Dink. How can you answer her?"

Sylvester grins. "I tore the address off," he says.

"Are you going to write her?"

"Naw! What do I care for girls?"

Well, we all begin giving Dink the razzberry. He had demanded a letter and now he had got one; and how! It was Sylvester's afternoon and even though we kidded him a lot, it was all in fun, and he blossomed under it. Only Dink was kind of sore.

The next day Sylvester barges into the clubhouse with another letter, and, queer to state this is also from a millionaire's daughter and it happens that she misspells millionaire the same way. Says this letter:

"Dear Mr. Morris:

"I know you would have nothing to do with no daughter of a poor millionare, but anyways you have got to know that I think you are a very fine ball player and a verry handsome man. I am verry young but folks say I am pretty. I wish you would call me up some time."

"Say, listen," howls Dink. "Don't you never make no hit with nobody less than millionaires?"

"Sure I do," grins Sylvester, "but I don't pay no mind to their letters because they ain't wrote so good."

"How about knocking me down to this girl? You got so many rich ones on the string, you wouldn't miss one."

Sylvester shakes his head. "You are too much of a shiek, Dink. First thing you know, I wouldn't have no girls if I was to introduce you to all of them."

"That's right," snaps the little feller, "especially when they all got millionaire fathers who don't know there is an "I" in the last syllable."

That was a dirty crack. Way we figured was this: It was great poking fun at the big goof with his phony love letters, but rotten to let him know that we know they was phony. And that's what Dink wasn't content with. There was barbs in everything he said.

Things go on like that for a couple weeks. Every day Sylvester appears with a new letter. Sometimes they're from millionaires' daughters and sometimes the girls say that they are in high society. It was plain that Sylvester didn't have much more imagination than a Blue Point oyster, and I could see a worried look commencing to appear on his pan, because even he must have known that he was running out of ideas. But the point is that he got a great wallop out of thinking that we was fooled, and even Dink's wise cracks went clear over his head.

That's what made Dink sore and give him a scheme. I heard him talking to Joe Nitchki and Rufe Smalling one evening in the hotel. We was playing bridge in one room and the door to Dink's adjoining room was open, so I couldn't help hearing.

"It's this way," Dink was saying, with his voice like ice. "Everybody knows that this big sap, Morris, has been writing those letters to himself. Now I got a scheme which will knock him for a goal, and give us a big holler."

"What is it?" inquires Joe. "Something good?"

"It's perfect. Sylvester never got but one real fan letter in his life, and that didn't have no name or address. Now what I propose is that he should get a warm letter from a hot mamma which would give her name and address and arrange to meet Sylvester."

"Yeh," says Rufe Smalling; "That is a good hunch, but how are you gonna arrange it?"

"Easy enough," chuckles Dink. "I got a girl over in Brooklyn which I will get to write Sylvester and also meet him, and when she has him going around in circles, we will get together and present Sylvester with the bigbest razzberry that ever grew. We'll flatten that guy out so he'll wish Eve never had of been born."

They agree it is a fine schame, and for a few hours I figure maybe I had better warn Sylvester what is coming.

But I am afraid to start something. I have been with the club a long time and me and Lee Martin, the manager, are good friends. Lee is fighting hard for a pennant, and his club ain't so strong that it can stand any bad breaks. Now, I figure, if I tip Sylvester off—he is a big strong guy with a hot temper, once it's roused—he is liable to take a crack at Dink or Joe or Rufe, and first thing you know the club would be all tore up with trouble and we wouldn't have a burglar's chance to finish better than third.

I finally decided I had better let Sylvester take it.

I'll hand Dink Jewell one thing: He didn't lose no time, and the letter that girl wrote was a drab. It got to Sylvester a couple days later, and here is what it said:

"Dear Mr. Morris:

"I don't know just how to start this letter, because when a young girl writes to a famous and handsome man like you, she runs the risk of being thought unmaidenly and lacking in those qualities of pure American womanhood which honest ball players like. But I have seen you play so often that I must let you know what a change you have made in my life. I would love to meet you, but don't suppose

"Boys," Yells Dink, "We Have Got a Gay Lothario in Our Midst. Hats Off, Everybody, to Mr. Sylvester Morris, While I Read You a Letter He Has Received."

you have time to waste on a poor little girl like me, who isn't even a millionaire's daughter. Please either destroy this letter or telephone me at home for a date.

"Your fond admirer,

"Loraine Marshall."

Sylvester like to et the lockers when he got that letter. It was real, you see, and it give an address on Bedford Avenue, Brooklyn, and a telephone number. Dink read the letter out loud (except for the name, which Sylvester had left on, but asked him not to mention) and he pretended like he was very much impressed.

"Ain't you even gonna follow this one up, Sylvester?"

"Oh! I dunno . . ."

"I think you ought to. Remember, this ain't no millionaire's daughter, so if you didn't give her a thrill, she would just think you was high-hat."

Sylvester thought that over. Then he got busy. And I'll say one thing for him: Once he got under way, he was a heavy swain. Every evening almost he was with that dame: Coney, the movies, harbor trips, dances and the theatre.

I commence to get worried, because it is plain to me that this Loraine has got him hooked, and only for the fact that Dink seems kind of sickish himself I would have told Sylvester something.

I knew that things were all right between Sylvester and Loraine, because when a ball player is just mixed up with a skirt he talks about it. But when she is a nice girl and he is goofy about her—he don't talk so much. And Sylvester had plumb quit talking.

Only once did I mention anything to anybody. I dropped in Lee Martin's room one night. Him and his wife were playing double Canfield.

"Lee," I says, "did you ever happen to meet a girl of Dink Jewell's in Brooklyn?"

The wife looks up.

"Loraine Marshall you mean?"

"Uh-huh. That's the one."

"Sure I know her—and she's one dandy girl. The only thing I have against her is that she runs around with Dink."

"Is she all right for a dumb-bell like Sylvester?"

"She's fine," says Mrs. Martin heartily. "Of course I know all about this little joke of Dink's, but you can bet that Loraine isn't going to make him suffer. She's A-Number-One. I've known her a long time and so have most of the players' wives. She's right."

"I hope so," I says, "but it just don't seem to gee, her being such a good scout and yet liking Dink."

"Who says she does? Dink?"

"Sure."

"Well, he's the sort of bird that thinks every woman who looks at him twice is wondering why he wasn't born twins so he could carry her twice. He only met her because she was friendly with some player's wife, and I guess she stands him because it makes her feel like one of the crowd, and also bacause Dink iz kind of keen about her."

I see Loraine Marshall once a few days later. She is in the grandstand and Sylvester points her out to me.

She's right pretty, not too young, and has nice, honey-colored hair. Wholesome-looking girl, what I mean, and I felt better when I saw her. I got Sylvester to talk about her a little, but it wasn't much. She was boarding in the same house where Chick Johnson and his frau was hanging out, and her and Mrs. Chick was good buddies.

One week later we start on our first Western trip. We are to swing around the circuit, and when the train leaves Sylvester don't look no happier than a fish being introduced to the frying pan.

I can see right away that this big bimbo has got it bad. I hope that Mrs. Martin had the straight dope when she said that Loraine wasn't cut in the head over Dink.

We open in St. Louis and win. That night there is a big party. Also the next night there is another party, and I might even say that there are lots of happy evenings during that series. I try to make Sylvester go along, but he will not do so. In fact, every night when I come home he is suffering from writer's cramp, having been decomposing love letters all night.

And it is them letters which was important. Of course Sylvester didn't offer to show them to me, and I never would of asked him. But after all the trouble started, I got a slant at them missives he was indicting night after night through the whole Western trip, and I tell you that some of them was lulus. I will quote just a few of them, which I have since seen, so that you can get a hunch what was brewing back East where the lonely wives was wondering how their poor husbands was getting along without them. Here is one letter I seen later, but which was written from St. Louis:

"Dear Girlie:

"I am sitting all alone in my room wishing that I was with you and you was with me. I do not care for nothing no more except aforesaid being together, and that is no lie because last night there was a big party and I would not go on it. Chick Johnson come in the room with a large, handsome blonde, and with him was Dink Jewall with a brunette, and Joe Nitchki had him a girl that was halfway between the two others, and they said they had another girl which either I or Mac could have. Mac got her. I did not have no desire to go on no party because I was thinking only of you and was not interested in these other wimmin which looked cheap and toddry to me. So I am sitting here alone thinking about you and when I finish this letter I shall read some magazine stories to improve my mind because I think it is a waist of time for a man to run around with a girl he has no idea of marrying, to say nothing of expenses which are unnecessary. I hope you are feeling well. I am, too. I got two hits today, but the empire robbed me of a homer which he said was foul when it wasent.

"Yrs. respectfully,

"Sylvester."

Just the outpouring of a dumb brute, that letter and all them which follered. Even his reference to Dink didn't mean nothing because of course he did not know then that Loraine was a good friend of Dink's.

Of course if I had known what Sylvester was writing Loraine I would have stopped him, but nobody knew about it until long afterwards.

As a matter of fact, I don't think Sylvester dreamed he was causing any trouble. All around the circuit he wrote them kind of letters. He wrote about the night Eddie Stevens lost a hundred and ninety bucks playing two-dollar stud; he wrote about the time Dink Jewell and Chick Johnson slugged a cop and had to pay a couple of big fines. He wrote about parties and dances and all.

Well, we finally got back East, and that afternoon when we gathered in the locker-room mighty few of the married men looked very happy. In fact, they was kind of sullen.

You see, according to Loraine's story, she had left one of her letters lying open and Mrs. Chick Johnson had happened to walk in the room and see her husband's name. It was the letter which announced that Chick had been in the company of a large and handsome blonde.

Well, Mrs. Chick was plenty sore and didn't mind talking. She made Loraine show her all the other letters, and she told all the wifes about what their husbands was doing on the road to keep from getting homesick. Also, she made them promise they would not write nothing and would not even tell where they got their dope because Loraine insisted that she did not want to get Sylvester in bad.

So it seems that for several days the married men which had kept from being bored on the Western trip was catching plenty at home. Their wifes would not tell what it was they knew or where they found out.

We was home for a long stay, barring an occasional short series in the East, and things got real bad. Lee Martin knew something was wrong, but he didn't know what it was. The team was being ragged, and there wasn't no harmony whatsoever on the club.

And then the truth came out, and once again Mrs. Chick Johnson could be thanked for it. It seems that she had been lighting into Chick awful strong and finally he burst out and told her where to go. He said he was tired of her insinuations—and didn't care anyway.

With that she hands him a mess of facts and figures. It kind of put him down for the count and he was crazy enough to deny everything. That sent her higher than a kite and she told him how she had found out—by the letters which Sylvester had been writing to Loraine.

The next day in the clubhouse Chick called Sylvester a lot of mean names, and explained to everybody why he was doing so. The wifes learned that Mrs. Chick had let the cat out of the bag and right away all bets was off.

Family rows, and how! Every married man was taking it on the chin plenty. And that was when the wifes got together and decided that if things didn't improve they was going to travel with the team on its next Western trip.

That was a pretty how-dye-do, because if Lee Martin has got one ironclad rule it is against wifes traveling with the team.

Finally there was a big meeting of some of the ball players, some of their wifes and Manager Martin. As I am sort of Lee's astant, I was there.

Well, the wifes laid down an ultimater that if they didn't go on the next long trip there wasn't gonna be no long trip. Lee listened, getting madder all the time. Finally he busted in:

"What do you think this is, anyway?" he demanded to know. "A bloomer girls' team?"

"We're going with our husbands," asserted Mrs. Chick.

"You ain't gonna do nothing of the kind. I got a rule on this club against wives traveling with the team, and that rule holds."

Well, they look at one another and realize that there ain't nothing doing.

Then Lee starts in and tells them to lay off nagging their husbands, because otherwise the ball team ain't got a chance.

"They have been playing like a bunch of bushers," he says, "and just when we was started for a pennant and a slice of the world series dough! Now I'll make you girls a proposition: Leave these boys alone, and if they pull us into the world series, I will give each player's wife a six-hundred-dollar fur coat by the end of October."

Thus it was that the meeting busted up with smiles, because most women are very fond of fur coats, even if they have got one already.

Except for Dink Jewell everybody was happy for the next week or so. Dink seemed kind of whipped. I got it from Joe Nitchki that Loraine was sore at Dink for starting something, and blamed everything on him. Also, Joe thinks that Dink had started to kid about Sylvester and Loraine had done everything short of tear him to pieces. I'll say one thing for the dame: she may not of had much sense being Dink's friend in the first place, but she was showing plenty of good judgment in falling for Sylvester.

I think everything is fine until one day I have a chat with Lee Martin. He ain't satisfied, and says so:

"These women are all okay now," he says, "but that it because their husbands are still here where they can be watched. Once we get on the road for a long trip things will be different."

"Didn't you promise to see that the boys stayed sweet, Lee?"

"Don't make me laugh. I got a swell chance of keeping a gang of hard-boiled ball players from having a good time if they want. I can stop the real rough stuff, of course; but playing nursemaid ain't up my alley at all."

"You told them . . ."

"I'd of told them anything to make 'em quit yawping. But that don't mean I ain't worried. This Complete Letter Writer we carry with us has got me cuckoo."

"Ain't there nothing we can do about it?" I inquire.

"Me and the Little Woman are thinking," he answers. "We're trying to cook up an idea."

The club starts winning again, maybe because them dames was thinking of the fur coats they would get out of the world series. And all this time Sylvester is giving Loraine a real rush. Seems Dink Jewell has just been eliminated, which is what he deserved for starting the mixup in the first place.

Then one night about a week before we are to leave on that next Western trip, Lee Martin wants to know won't I join him in a little party. His wife is gonna be there and also Sylvester and Loraine.

Lee rents an auto and we start toward Westchester. Mrs. Martin rides in front with Lee and I am parked in the back with Sylvester and Loraine.

We had a cozy booth at a Westchester inn, way off from the crowd. It might just as good have been a private dining-room. We drift through a swell dinner, and all the time Loraine and Sylvester are touching feet under the table and just looking at each other.

Along about ten o'clock I see a newspaper boy I know and he calls me over. At the same time Lee and his wife gat up to step a few and this leavas Sylvester and Loraine alone in the booth.

The dance ends, and I join Lee and his wife as they starts for the booth. We circled a potted palm, and all of us commence blushing.

Finally Lee's voice booms out in his usual tackful way: "If you two ain't engaged," he announces, "you ought to be."

Thay break the clinch. Loraine looks happy but calm. Sylvester appears like he wishes he could sink through the floor. He takes a glance at Loraine.

"Are we?" he asks.

"We are," she answers, "and we would have been long ago if you had asked *me*."

The ice is then completely broke.

"When are you gonna get married?" inquires Lee.

"I—I don't know," says Loraine in a funny little voice.

Lee Martin leans across the table. "Why not tonight?"

They look at each other—them two kids—and their eyes are most bursting from their sockets.

First thing we know we are in the car and off for the licence at some place where the clerk happens to be a friend of Lee's. Inside of two hours we are saying nice things to Mr. and Mrs. Sylvester Morris.

We are very happy after we leave the bride and groom, but Lee Martin seems a different kind of happy from the rest of us.

"Why the glee?" I ask him.

"Plenty reason," he answers. "My troubles are ended."

"How come?"

"Well," he says, "did you notice that this immediate marriage stuff was all my suggestion?"

"I sure did, Lee. I never before seen a couple get such a bums' rush to the altar."

"In ten days," says Mr. Martin, "we go on the road again for a long trip."

"But," I inquire, "how does that end the club's troubles?"

"It's a cinch," retorts Lee. "When we start on that trip Sylvester's honeymoon will have worn off. And, my friend, I know from experience that there ain't a married man in the world who would write the truth to his wife about what really happens when the team is out of town."

Edison Was Once Kicked Off a Train

ALL was well at Smith's Creek one fine Spring day in the early sixties. The usual group of idlers leaned to support the walls of the little station. On the platform peering down the tracks, beaver-hatted, fawn-vested local dandies contemplated a forthcoming trip to the "city." The telegraph operator prepared to desert his key and assume the role of station agent. A critical hour of the day had arrived for the populace of this small Grand Trunk point. The Port Huron-Detroit local was due.

Down the rails appeared a coughing "monster," its inverted cone-shaped smokestack spitting forth smoke and cinders over the peaceful countryside. It slowed down as it reached Smith's Creek and drew finally to a stuttering halt. Onlookers by this time had assumed strategic positions on the board platform to examine arrivals and otherwise keep up with local news, which began and ended at the station. A flurry of excitement went through the crowd and eyes spread wide open as the baggage coach rolled slowly by, smoke issuing from its open doors.

Now in Group Exhibit

EXCITEMENT was climaxed with amazement when a hazy form precipitated itself through the smoke to the platform. Its exit from the baggage coach was not unaided, however, and the departure was hastened by the impact of a sturdy shoe. There was a final bang as a case of type jarred downward after the figure and the form of an irate conductor appeared in the doorway, scarce able to express itself from the righteous indignation which rose within. And the unhatted figure which first appeared waited not on the order of its going. Truly events were moving fast at Smith's Creek.

The event was more significant than the spectators knew. Railway officers believed they had rid themselves of an outrageously troublesome newsboy who had persisted beyond the good nature of the train crew, which tolerated and liked him; for he outrageously violated all rules of the road by starting a fire in the baggage car with smelling chemicals. It was Thomas Alva Edison they threw off the train that day and wished good riddance. Today, that same station is an exhibit in a remarkable group of objects that Henry Ford has collected together in a model early American village at Dearborn, portraying milestones in the life of the famous inventor. It was transplanted brick by brick and reproduced faithfully.

In mid-October of 1929 the United States celebrated the Edison golden jubilee anniversary of the inventor's completion of his experiments with electric light. Another train with the wood-burning engine, lamp-lit coaches and bronze-armed seats pulled into the transplanted Smith's Creek station. Thomas Edison, the clever young "news butcher" of earlier days, again sold fruit along its aisles and distributed papers like those printed and edited by himself in earlier days on his own small press.

Visited Canadian Points

THE Grand Trunk Western Railway played a not unimportant part in the inventor's early life. He served as newsboy and in his spare time with that company read and experimented. He put together a miniature printing press and enterprisingly sold his weekly newspaper, known as The Grand Trunk Herald, in the towns along his line and to passengers. Always interested in electricity, he delighted to watch operators at their telegraph instruments at the stations.

He was conducting a chemical experiment when he so unceremoniously lost his job as newsboy. He rescued a child from death beneath a train's wheels and a grateful company allowed him to learn telegraph dispatching at Mount Clemens, Mich. As an operator he came to Ontario points in Canada, and still has friends along the old Grand Trunk Southern Ontario lines, now part of the Canadian National Railways, who knew him in early dispatching days.

That Selfish Thomas

MRS. Smart burst into her husband's study. "Thomas has just wired to say that he's broken his arm and nose in a school football match," she said.

"H'm!" murmured her husband. "And what was the score?"

"He didn't say," returned his wife.

The boy's father looked disappointed.

"That's just like Thomas," he said; "never thinks of anybody but himself."

With the installation at Newbery and Ascot of large all-electric "totes" for the Summer racing season England will take another step toward making mechanized betting universal. The latest "totes" will have mechanical devices for making the work of the officials easier, and experts believe that the automatic betting machine may soon be introduced. Then the man who wishes to make a bet will have only to put two shillings, or as many more two-shilling pieces, in the proper slot, press a button, and receive his ticket, the electric calculating apparatus doing everything to register the transaction without human aid.

White Men on the West Coast Want Right to Hunt Seals

By GEORGE NICHOLSON

A RARE happening occurred at Tofino recently when a local Indian, Chester Charlie, speared a fur seal from his canoe in the waters of Clayoquot Sound, in the vicinity of Christie's Indian School, situated about four miles from the open sea. It is many years since a fur seal was ever taken in inside waters on this coast, as they usually keep many miles off shore on their journey North each year, and it is thought that this stray one must have been wounded or sick to cause it to wander so close to land.

The annual migration North of the fur seals is on now and large herds are making their way from Mexican waters, traveling North to the Prebiloff Islands in the Alaskan Gulf, where they mate during the Summer months. These herds pass up along the Oregon and Washington coast, then pass along up off the West Coast of Vancouver Island, the usual route generally keeping them about ten to twenty miles or so off shore. The West Coast Indians are allowed to spear them, and this trade represents a nice little business on the West Coast every year; an average year generally sees about two thousand skins bought from the Indians, the points at which the skins are bought being Ucluelet, Tofino and Clayoquot.

There is a considerable slump in fur seal skins just at present and buyers, so far, are offering the Indians only five dollars per skin, whereas a few years ago they were offering twenty and twenty-five dollars. Owing to continuous bad weather on the West Coast all March and since the migration commenced, very little sealing has been done, probably less than a hundred skins at all points, but it is hoped that with fine weather more will be coming in.

Action Resented

WHITE men are not allowed to hunt seals, under the terms of the sealing treaty made between England, the United States, Japan and Russia more than twenty-five years ago. The treaty expired two years ago, but the Governments of the countries agreed to extend its provisions temporarily. Men who were engaged in the sealing industry before the treaty came into force and fishermen generally on the coast very much resent the action of the Government in not opening up the industry again, specially seeing that under the terms of the treaty the United States Government takes charge of the patroling of the seal rookeries at the Pribiloff Islands and every year, after counting them and noting the increase, a certain percentage of increase being allowed every year, killing off the remainder. This remainder has so increased of recent years that the yearly kill the last two or three years has been somewhere in the neighborhood of nearly a quarter of a million furs.

This killing by the United States Government is "farmed out" to a sealing company of San Francisco on a percentage basis and the furs are sold in the New York and London markets. After taking out for the United States Government all expenses of the killing expedition, the patrol service, etc., and general administration charges in connection with the supervision of the treaty, the net profit of these Government-hunted furs is supposed to be divided up equally between the respective Governments. By those interested in the sealing industry locally it is not known exactly how much Canada gets out of this business annually, but it will be very little per fur, anyway.

Want Treaty Cancelled

WITH the taking of these several hundred fur seals every year under Government supervision the industry has been made an international monopoly and sealers and fisherman claim that the treaty should be cancelled and white men allowed to hunt the furs and so distribute the benefits of industry in many more hands as against the few priviliged under the present agreement. If the industry were opened up again the sealers would be perfectly agreeable to it being carried out under strictest Government supervision that the herds might not be depleted altogether, under similar regulations that govern the salmon, halibut, and other forms of commercial fishing.

For the information of the ladies, who might have made up their minds to have a real seal skin coat now that skins are so cheap, it may be mentioned that it takes usually six skins to make a lady's coat, but it costs several hundred dollars to have a coat made up, as the skins have to be shipped to London, England, the only place where seal skins can be plucked, tanned and dyed satisfactorily, so that the original cost of the skins themselves is by far the smallest part of a lady's seal skin coat.

Evening From the Train

The light grew parchment-pale; I, half-agape,
Saw shape reduplicate in shadow shape.
Across a field I watched two blackbirds pass,
One through the air and one along the grass.
The cows and sheep and horses cropped in rows
With darker herds low-browsing nose to nose.
Further away, like folk-tale oddity,
Where day's pale gold was losing currency
And every tree with carbon-copy stood,
A silver goose went wandering in a wood.

—Lloyd Kelly, in The Observer (London).

For his fight against a crocodile to save a boy in the Zambezi River at Livingstone, Northern Rhodesia, Leonard Pemberton has just been awarded the Albert Medal for gallantry. On November 14, 1930, several children were bathing in the river when one suddenly disappeared. Pemberton dived in fully clothed, and despite the fact that he was convalescing from a recent illness made repeated attempts to save the boy from a crocodile which was holding him under water. "Pemberton was fully aware that he was close to a man-eating crocodile, which might at any moment have turned and attacked him," says the official report, "and in acting as he did displayed courage of a very high degree. Pemberton was unfortunately unsuccessful in his efforts to save the victim.

Hoi'sey Days Ai'e Hei'e Again!

By ROBERT READE

"IT won't be long now." That's a remark I hear on all sides.

Busy men who during the Winter scarcely exchange a nod in passing, now linger for long minutes in ecstatic chatter to impress on one another the momentousness of this news.

If you see the police diligently moving people along, do not imagine that they are nipping a communist riot in the bud. They are merely dispersing gatherings of race track old boys who clutter the pavements and slap each other on the back in boisterous congratulation on the near approach of that day of days, the opening of the racing season.

Fishermen would have you imagine that no other human beings can compare with them in palpitating anticipation of their day of days. That is nonsense. The angler's advance chatter is like that of the brook in which he casts his fly, much sound but little fury. His emotions compare to those of the racegoer as the leap of a fish to the leap of a horse. The song of the reel does not stir the heart like the first blast of the racing bugle.

Take my friend Jim, for instance. He is both a disciple of Izaak Walton and a follower of Pittsburg Phil and Get Rich Quick Wallingford. But when he has to choose between landing a six-pound trout and landing a sixty-to-one shot, there is no question what he will do. He gets into the stream that leads to the race track.

We meet ordinarily with much nonchalance. But when he stops me and without saying a word gives me that strong silent clasp of mutual understanding and sympathy that men exchange at funerals, I know what is up.

He is not commiserating me. He is congratulating me on the nearness of the greatest of all Spring festivals. When he is two months from it he can speak of it. When it is only a month away his emotion is too great for words.

The other day, when he gave me that mute emotional grip of the racegoers' lodge, I knew without looking at the calendar that we were just about a month distant from the big day.

Then he whispered mysteriously, like others of the fraternity, "It won't be long now." I don't know why they all whisper it, but they do. I pretended not to know what it was that wouldn't be long now.

"What do you mean? The filing of Federal income tax returns, the opening of the ball season, the fishing season?"

"Cut out the fooling," said Jim. "You know what I mean. Happy days are coming." And by happy days he undoubtedly meant horsey days.

"They weren't so happy last year," I reminded him. "A dozen times you vowed to strike them out of your calendar."

"This year it's going to be different. I've just been talking to Jerry. He been clocking them every morning, and he says he has unearthed some real smart babies that no one knows anything about. He'll give me information that will put me in clover right from the first blow of the bugle."

The Real Heralds of Spring

HE'S one of those men to whom, not the robins but the railbirds are the real heralds of Spring.

It is the first clocker, not the first crocus, that makes him think of getting his Fall overcoat out of the moth balls and calling it a Spring overcoat.

A line of men perched on a race track fence like sparrows on a telegraph wire, but unlike sparrows, with atop watches in their hands, that is what convinces him that Summer is rapidly drawing away from Winter down the April stretch.

The first railbird he meets revives in him that racing fever which dormant all Winter wakens to virulent life under the April sun. And it's a fever he feeds greedily with every scrap of information he can get from these fence sitters who, as they burn the morning dew, plug up their field notes and historical data for May examinations like varsity students burning the midnight oil.

"I'm going to get the real information this year," exclaimed Jim, "and I can scarcely wait until I get into action. I can't understand how I stood it last year when there was a whole week longer to wait."

This year the symphony of flying hoofs will have its overture at the Thorncliffe track a full ten days in advance of the Woodbine.

That was an innovation very welcome to all the yearning souls who came to me with their glad whisper that they would soon be rid of their agony of longing.

It was strange that these warm-blooded followers of the racing game, despite their exuberance did not really comprehend its profound significance. They hailed its return as a tippler might welcome a bottle after long abstinence from his cups. They viewed racing as a sport or intoxication rather than a business.

I was astounded to meet a cold-blooded economist who said calmly, "This year I figure that the racegoer ought to be the community's biggest benefactor."

"How do you make that out? It is said that no one can lift himself by the bootstraps. Racing may lift us out of our seats, but how can it lift us out of depression by the stirrup straps?"

"I figure it this way," said he. "The world is greatly in need of a virulent attack of a reckless spending fever. The economic crisis has been a tragedy of frozen assets. We have as much real wealth as ever, but it is immobilized by blue funk. Men have lost their spending habit. The elastic around their bank roll has become as rigid as iron. Something is needed to restore to them their old careless rapture over squandering a two-dollar bill. And racing is just the thing to bring back the old-time mood of carefree expenditure that we must have if we are to set the wheels of commerce rolling again."

Often during a race I have heard people shout, "Let him roll," but it never occurred to me that they were addressing a wheel of commerce. I have always thought that economists frowned on racing. That is because I failed to remember that racing is big business as well as big sport.

Racing a Major Industry

THERE are thirty tracks in Canada, and that does not include the hopple hoops at Fall fairs. These thirty tracks probably represent an investment of as many millions in ground and plant. And that does not begin to be the total sum devoted to the cult of equestrian choice. In Ontario alone there are forty racing stables. Each of these costs plenty of money.

All told, racing is a major industry. And the millions locked up in it are in Winter as unproductive as a prairie farm in blizzard days. A Spring meet is, therefore, like a Spring freshet. It thaws out frozen assets.

The racing bugle is a horn of plenty from which pour showers of economic blessings.

The pari-mutuels are a system of unemployment insurance, and the following are some of its beneficiaries.

And lo! you may say the jockey clubs with their rich dividends lead all the rest.

Not a bit of it. First and foremost is the Government.

It is like Mr. Blanc or Mr. White, the former proprietor of Monte Carlo, who always won whether red or black won. In the last year of statistical record the Ontario provincial treasury received nearly $2,000,000 from the mutuel tax alone. To that must be added the amusement tax and the daily licence fee on the major tracks is $5,000 a day.

If several hundred thousand Jims make whoopee at the thought of the horses going to the barrier the Provincial Treasurer should shake down the Parliament Buildings with his song and dance of joy. He is a sure winner.

As a matter of fact, he has come close to killing the goose that lays the golden egg. Each year it is getting smaller and smaller. Last year the amounts wagered were little over half of the amount nine years ago. The attendance has also been progressively lower. Racing, though, still a major sport and business, is a declining one. Even the richest of the jockey clubs fear it may have to lock its turnstiles.

So a special interest attaches to this year's return of the horsey days. Will they be days of bankruptcy for the racing entrepreneurs? They are not sure winners like the Government. They have a heavy overhead. Out of what they receive they have to pay purses and maintain the tracks, and of late years their margin of profit over loss has become steadily smaller.

Perhaps they won't be beneficiaries at all, but merely philanthropists. Let us go on with our list of those who are sure to receive something from the racing bugle's cornucopia.

Painters and whitewashers. The stables, grandstand, judges' stand, clubhouse, iron girders, fence rails, turnstiles get a Spring cleaning and beautification. Buckets of paint, barrels of whitewash are used. The stables at the Woodbine have 700 stalls. It's a real lime extract city. Gardeners and track men.

Horn In on Horn of Plenty

STARTERS and judges. They pick up the real nuggets in the Eldorado. They receive as much as $100 a day.

Pari-mutuel men and ticket sellers. There are hundreds of these at every track and their ray of Spring sunshine will do much to relieve unemployment in Mr. Hoover's domain. Strange to say, many of them are imported.

Programme sellers. Checkroom girls. Waiters and waitresses. You must have afternoon tea at the race track, or at least a pork pie. It is just as well to have dinner early, for when you leave you may not have the price.

Hay and feed stores. A horse in active training must eat to run, and when he wins he gets a double ration of oats. It costs about $2,000 a day to support all the horses at one of our major tracks, which should do much to cure the agricultural depression.

Stable boys. These are the boys who really do horn in on the horn of plenty. At least they eat! How they exist during the Winter is one of the world's great mysteries. But when the horses begin to run for money the humble lads who currycomb them are assured of coffee and sinkers as long as the owner has funds to pay the help.

Touts. Pickpockets. A winner cannot very well wave his arms wildly in the air and at the same time keep his hands in his pockets, and that gives the light-fingered gentry a chance to make a heavy killing.

Modistes and milliners. A woman must look her best on the clubhouse lawn. Who knows but what some photographer might want to snap her for the rotogravure section?

Barbers. It is well known that the best tips come from barber shops. Men who haven't a hair to snip will stand in line and pay fifty cents to sit in the chair and listen to the barber's valuable inside chatter.

Silk hat makers. An owner must have a new silk hat when he steps up to get a cup from the new Governor-General.

Other hat makers. Some excited spectators have the pleasant habit of beating time on other people's hats to the rhythm of the jockey's whip. Race week is a gala week for headgear merchants.

Endless List of Beneficiaries

CLEANERS and pressers. The drip from the grandstand eaves has ruined many a good Spring suit. The day after the hot tips on mudders have failed it is the turn of the hot iron.

Taxi men. Who hasn't commandeered a taxi and offered the driver a double fare if he would get you to the track in time to bet on a good thing. The motor industry should certainly bonus the horse industry. It is one of its best friends.

Salvation Army lassies. They stand outside with their tambourines as collection plates. I have never yet seen anyone give them anything, but it stands to reason that they must occasionally receive something.

Milk companies and glue factories. They get a lot of discarded horseflesh cheap.

Silk importers. Every time a new owner registers colors or a jockey buys a new outfit ten Japanese families are kept from harikari.

Gents' furnishings. Wives. You may believe the old adage that it is the woman who pays. That's nonsense. Wives are the biggest beneficiaries of the pari-mutuel scheme. They get all the winnings if they hear about them in time. I know men who always pay their wives a racing dividend whether it has been earned or not, and whether they have borrowed it or not.

This catalogue of racing profiteers could go on endlessly like Homer's catalogue of ships or any seed catalogue.

There's the householder who rents his lawn as a parking station. The jewelers who make the plate that the platers run for. The Government vendors who supply the stuff that intensifies success and deadens defeat. The blind men who hold out their tin cups for a few drops of the golden shower. The hotels that house the big owners, the camp followers and the country cousins who come to town for the King's Plate. The railways that provide Pullman accommodation for traveling thoroughbreds. The lumber industry that supplies the programme pencils. The pulp and paper industry that supplies the programmes. The makers of chalk. Of bugles. Of stop watches. Of brass and silver polish.

If we can believe the stories of horses that are "doped," racing is a fillip to the narcotic drug trade. It certainly is a benefit to veterinaries, farriers, harness shops, and the brewers of weak coffee and pink lemonade.

And here is a final proof of the economic miracles that a race track can perform. It is the only place in the world where you can make five cents by selling a glass of water.

Alpine Club of Canada Hold Camp From July 20 to August 3

IN the flower-clad alplands watered by sparkling Tokumm Creek, some three miles from the head of Prospector's Valley, 6,600 feet above sea level in the glorious Kootenay Park section of the Canadian Rockies, the Alpine Club of Canada will hold its twenty-sixth annual camp from July 20 to August 3, 1931.

The club, which was founded in 1906 and incorporated in 1909, and is affiliated with the Alpine Club of England, is one of the best known mountaineering organizations in the world and has members from the four corners of the earth. A camp is held each Summer to allow members to indulge in climbing and to supply those not yet qualified for full membership, with opportunities for doing the work necessary for their graduation, under the approval of the climbing committee.

Reached through Banff, 4,625 feet, on the main transcanada line of the Canadian Pacific Railway, this year's location offers the combined advantages of true alpine conditions, coupled with ready access to civilization, in scenery unrivaled in the world.

Starting Point

THE clubhouse at Banff will be the official starting point and all baggage will be taken from there by motor transport to Marble Canyon, on the Banff-Windermere Highway, and from thence by pack train up Prospector's Valley to the camp. The climbers will proceed by car to Moraine Lake, 6,190 feet, whence six hours afoot over Wenkchemna Pass, 8,521 feet, will bring them to their destination.

This route, however, is impassable for horses, and those wishing to ride will follow the pack train trail, via Marble Canyon, which is reached by automobile from Banff. It will also be possible to use Lake Louise, 5,670 feet, as a starting point, but those doing so will not have the advantage of club transport arrangements.

Scenic Beauties

LUNCHEON will be taken either at Marble Canyon or at the C.P.R.'s bungalow camp at Moraine Lake, one of the principal beauty spots on the road to camp. Other scenic beauties include Eiffel Peak, 10,091 feet; the Wenkchemna Glacier, Mount Little, 10,303 feet, and Mount Quadra, 10,042 feet, and the famous Eagle's Eyrie, one of the best known landmarks in the Rocky Mountains.

Efforts of the Turks to abolish slavery in the Hedjas have failed, according to Eldon Rutter, probably the only white man to witness slave markets in Mecca. Rutter recently returned to England from that country. "When the Progress Party came into power at Constantinople before the war, the Turks tried to abolish slavery in the Hedjas," he said. "The real ruler of that province, however, was always the Shereef of Mecca. Against his opposition and that of the Meccans generally, the power of the Turks was unable to prevail. Slavery goes on to this day. By Article 7 of the Treaty of Jeddah, signed in May, 1927, Ibn Saud agrees to co-operate with the British Government in the suppression of the slave trade. He has made no attempt to abolish the keeping of slaves in his kingdom."

Mrs. M. Bankes, an inmate of a soldiers' home at Kingston-on-Thames, recently presented to Queen Mary of England a handkerchief more than 100 years old.

A Former Choir of Christ Church Cathedral

THE above photograph, taken in 1904, shows members of the choir of Christ Church Cathedral, together with Bishop Perrin and Archdeacon (later Bishop) Scriven. The names in the back row, reading from left to right, are as follows: J. S. Floyd (choirmaster), Archdeacon Scriven, S. Williams, Cecil Berkeley, W. T. Williams, R. H. Johnston, Henry C. Moxon, C. Cullingford, J. H. Johnston, E. P. Johnston, Sam Clegg, Bishop Perrin and Geo. Pauline (organist).

Suburb and Country

Agriculture is a first principle: on it rests the life and happiness of mankind.—Julius A. Disraeli

Care of Poultry on the Farm

By R. C. GIBSON

CANNIBALISM amongst chickens is perhaps an unusual trouble, but it occasionally makes its appearance in the very best establishments. It is difficult to account for and is seldom found amongst hen-reared chickens. It has up till recently been put down either as a deficiency disease or as a depraved appetite, but some modern writers now class it as a nervous disorder and advise watching and destroying the afflicted chickens. There is no doubt that great damage can be done to a flock when cannibalism becomes a habit. It will make its appearance when the chickens are only four or five days old, the victims being picked about the eyes, tails, toes and vents. The real offenders are seldom affected themselves, so that they should be kept under observation. They can be isolated and specially fed.

One breeder who has had a great deal of experience with this trouble feeds the affected batches of chickens with a mash of blood and bran and keeps this constantly before them. The blood must be got fresh from the butcher every second day. This feeding is said to stop even the most severe outbreaks. He paints the broken and wounded places on the chickens with slightly warmed tar. The chickens under this treatment must also get their grain feed, which should be well buried in the litter, so that they have to scratch for it. They must never be allowed to be idle. Idleness is the cause of many chicken troubles, as well as those in the adult flocks. The menu should also be altered when possible. Fresh green food should be given, and every precaution taken to see that the young chickens partake of it. Nettles should be boiled and a little of the soup used in the making of the blood mash. Buttermilk should also be given, which will greatly assist in the toning up of the system. If there are any consistently convicted chickens, the best way is to kill them off. If they are old enough to be kept in solitary confinement, their pens should be put into semi-darkness for a few days and the patients given a blood tonic. If it be, as some suggest, a nerve trouble, then the fowls are better destroyed.

Leg Weakness in Chickens

A FEW years ago leg weakness drew a heavy toll of chicken life. It baffled even the most experienced poultrymen. It was discovered that it was well nigh impossible to rear chickens on a wooden floor beyond a month without leg weakness making its appearance. It was also discovered, however, that as soon as the affected birds were put onto Mother Earth they quickly recovered. But it was also found that earth put down on the top of the wooden floors had not the same effect, so that for many a day it was considered that the chickens drew something from the earth that counteracted the weakness.

British research discovered that the earth had really nothing to do with the recovery. It was not the contact with the earth that effected the cure, but the direct rays from the sun. The ultra-violet rays that could not penetrate the ordinary glass which was in use in all houses at that time were what was wanted. Further experiments were carried out and it was found that cod liver oil worked in the same way as direct sunshine, so it became known amongst British poultrymen as "bottled sunshine." Cod liver oil has revolutionized the poultry business, especially the chicken branch of it.

The British went thoroughly into the matter, and after much patient research proved that only a very small percentage of cod liver oil gave good results. If it was overdone the results were disastrous. The same applies to the ultra-violet ray treatment. Chickens can now be reared to maturity without ever having been on Mother Earth. Poultry-keeping on purely intensive lines became possible, and large plants are now being run successfully on these lines in the British Isles—especially in Edinburgh, Scotland—Canada, and other countries. The use of cod liver oil has also given the industry the battery system of chicken raising.

Break Up Breeding Pens

AS soon as the last egg has been secured from the breeding pen, the male should be taken away and the hens transferred to the laying house. If you have been using a cockerel, keep him until the turn of the year so that you can determine the quality of his pullet progeny. You have been using two-year-old hens, of course. These birds will moult sometimes during the Summer, but you want to get rid of them before then, so that you will secure a good price for them as fat hens. There are some months to go, however, before they are likely to moult. During this time do your best to force them to lay as heavily as they possibly can. Although the price of eggs has dropped a lot (they will go up, never fear, and take my advice and keep every "unit" of your stock, too), all the eggs the breeding hens lay will help on your profits. As a matter of fact, you ought to get five dozen or more eggs from each one before she stops laying and has to be killed.

Shade in Chicken Runs

FOWLS love sunshine, but they also like to have a shady corner into which they can go. What are you going to do, therefore, about providing shade in your garden run? There are plenty of ways in which you can manage to have a section of the run sheltered. But with them all you do not want to lose any time. There is a variety of plants you can grow on the south side. Many of these grow enormously, hence wires may be stretched across the top from south to north, if the run is not too big. Runner beans are excellent for the purpose, and so are hops. And then the sunflower. Any of these can be used with advantage. But whatever is employed should be sown a bit away from the netting on the outside, so that training may begin two feet from the ground.

A plan on which I am very keen, but one that is not often adopted, is to make window boxes and attach to the front of the semi-open house front. The trailing plants grown therein can be trained over the netting. These should be got ready at once. You have not much time to waste, either, if you are only going to use canvas-covered frames in the run. There is no knowing when we will get a burst of hot weather. So be prepared in good time.

Replies to Queries

TO Strongman—The Barnevelder Fowl: This is a purely utility fowl, laying a dark brown colored egg (just what you want). It has been bred specially to produce large-sized eggs—2½ ozs. each is a favorite quotation given by the breeders. It is a hardy non-sitting variety and should suit your northern climate. Have posted you the necessary information re trees for wind-break.

To Salmon Smoker—The Wellsummer: In so far as I know, there are none of this breed in British Columbia. Anyhow, I will get you the desired information, although you may have to import. If you are "set" on this breed, well and good. I have not been beaten yet.

To Kamloo—Blood Spots in Eggs: There is no cure for these. They will make their appearance from time to time. It is probable your birds are too fat. Put them on a course of Epsom and Glauber's salts, mixed, give them a dose every day for a week. These blood spots are caused by the breaking of a small capillary blood vessel in the ovary when a ripe ovule breaks off. The drop of blood is carried along and enveloped in the albumen. You could try to find out if these eggs are only laid by one hen. If that is so it may be chronic, in which case she is better killed off.

To Constantly—Bantams: I would not advise you to begin with Sebright Bantams. They are somewhat delicate and difficult to rear. Wyandottes and Old English Game, Rosecombers and Sussex are hardier, and you would have little difficulty in rearing the chickens. Some strains of these varieties are prolific layers.

How to Obtain a Good Crop of Peas

AT this pea-sowing time of the year it is just as well to keep in mind what you are to do and what to avoid. Peas must penetrate deeply into the soil, not merely to keep them from suffering from drought but also to sustain the heavy crops of pods which you desire. This means that the peas are to go into the ground, which has been deeply dug or trenched, and manured at least fairly well.

In light land peas may fail in hot and drying weather, but not if you have put some nice cool manure deep down in the trench. This draws the roots down, away from the fiery, dry surface, and it is only in extreme cases that you require that back-breaking task of carry gallons of water to them. When you mow the lawn for the first time, shake the mowings alongside each row of peas and at once dust with soot to discourage slugs. This mulch keeps the ground nicely cool, and the plants do not droop too early from the strain of cropping in dry weather.

Do not use nitrogen manures in any great quantities, if you have to depend upon artificials, because peas can make their own nitrogen and they dislike too much from an outside source. Apply plenty of superphosphates and some potash, at least one-quarter pound of the former and one ounce of the latter per yard run, forked in over a two-foot width. And get it dug in a week or more before you sow seed.

When you come to sow the seed, either soak it in paraffin and dust with red lead, or soak some sand with paraffin oil, a pint to a large pailful, and scatter this along the trench before covering the seed. Should mice be a nuisance, clip some holly or whin and put the clippings directly on the seed before covering.

Do not forget to put in some nice potting soil above and below the seeds in land that is wet and far from being all it ought to be, because the kindly compost encourages the germinating seed to come away quickly.

Don't Use Arsenicals

IN connection with the control of the cherry fruit worm the Entomological Branch of the Dominion Department of Agriculture warns against the use of arsenical sprays because of the certainty that a residue will be left on the fruit at picking time. The use of "Summer" oil emulsion or nicotine sulphate and soap sprays have been found very effective as control measures. Complete formulae for the preparation and use of these sprays will be found in Circular 79, which has just been issued, and which is available without charge on application to the Publications Branch of the Department at Ottawa.

There's Money in Eggs

"WITH eggs selling at seventeen cents a dozen one can still make money, if he operates his flock on a business basis," was the recent statement of one of the leading poultrymen of the Niagara district to officials of the Dominion Department of Agriculture. Feed costs are lower, and the prospects of lowered production through flock depletion is inducing many farmers and poultrymen to make sure of having a good flock of laying pullets this Fall by buying approved chicks in lots of from 300 to 500 or more.

Fowls will not eat stale greenstuff. It must be fresh and crisp. This is the rub, but if one gets a fair quantity of greens at a time, there is always a chance of it becoming yellow and limp. But green-food can be kept in a fresh state for some days in a very simple manner. If wet, shake off the water and place in a cool place and cover with a damp cloth. Adopt this plan, and the green-food will be eatable some days afterwards.

All Off, End of Line, Says Horses

A Fine Action Shot at One of the Steep Fences in the Berkeley Hunt Point to Point Races at Wendover, England, Shows Three Devotees of the "Sport of Kings" Parting Company With Their Mounts. The Event Marked the Close of the English Hunting Season.

Annual Flowers Suited for Outdoor Sowing

ANNUAL flowers are very useful in any garden. In the new one they can be used freely so as to have abundance of bloom the first season while the more permanent plants are growing. In an established garden they are needed to fill up bare spaces left by the early-flowering bulbs, and varieties that bloom late on in the Summer should be chosen for this purpose. Where space permits, rows can be grown in the vegetable garden so as to provide flowers for cutting without taking them from the borders.

The seeds can be sown in specially prepared beds and transplanted into their permanent quarters, or they can be sown where they are to bloom. There are a large number of varieties of annuals that can be sown outdoors, but the twelve mentioned here are amongst the easiest to grow, writes Isabella Preston, of the Central Experimental Farm, Ottawa.

Alyssum is a dwarf growing plant suitable for edgings. It makes a neat border covered with clusters of small white flowers. In August, when it is beginning to look untidy, the tops should be cut off with shears and in a few days it will be full of bloom again and will keep in good condition until severe frost. Sow where it has to bloom.

Calendula, the Pot Marigold, has medium-sized, double daisy-like flowers in shades of yellow and orange.

Cornflower (Centaurea cyanus) is easily grown from seed and will thrive in quite poor soil. There are single and double varieties in various shades of blue, pink and white. Sow where it has to bloom.

Dimorphotheca is a dwarf plant with brilliant colored, daisy-like flowers in shades of lemon, yellow and orange.

Larkspur can now be obtained in many shades of pink, rose, lavender, purple and white. It grows from one to two feet and the long flower spikes are useful for cutting.

Linaria resembles a small snapdragon and comes in various colors.

Mignonette is not very brilliant in color, but the fragrance is so delightful it should be in every garden. Sow where it has to bloom.

Nasturtium is too well known to need any description. Sow where it has to bloom.

Phlox Drummondii has a straggling habit of growth. It is very floriferous and blooms until severe frost. It can be obtained in many shades of pink, purple, chamois and white.

Poppy—There are the Shirleys with their beautiful silky petals in shades of red, pink and salmon and the varieties of Papaver somniferum, such as the peony-flowered and the Mikado. Sow where it has to bloom.

Sweet Peas do best when the ground has been prepared in the Fall, but if this was not done, dig the ground well and mix in some bonemeal and superphosphate before sowing the seeds. They are useful for making screens and growing up fences, or they can be trained into pyramids in the flower border. Sow where it has to bloom.

Sunflowers are one of the easiest annuals to grow from seed sown in the position where they have to bloom. There are a great number of kinds, varying in height and size of flower.

Tags for Seed Potatoes

WITH the arrival of the planting season, the Dominion Department of Agriculture again calls attention to the distinguishing characteristics of official certified seed potato tags. On the front of these tags is marked the imprimature of the Federal Plant Inspection Service, the variety, the certificate number and the grower's number, while on the back appears the official certificate and special instructions. Yellow-colored tags denote the "Irish Cobbler" variety, green-colored tags the "Green Mountain," and buff manila tags all other varieties. For certified seed potatoes small-sized 1¼ to 3 ounces only, a special blue-colored tag is used.

Planting of Shrubbery

ORNAMENTAL as well as fruit trees, shrubbery, rose bushes and climbers, are usually planted just as soon as the ground is dry enough in the Spring. This is also the best time to set out herbaceous perennials. Once the first moisture of the season is lost and the hot weather commences, there will be a much higher proportion of losses than if set out earlier.

This Is Good Month to Sow Seeds of Leek

EARLY May is one of the best times to sow seeds of the leek for Winter supplies, and none should be without a good stock of them. The leek is among the hardiest of Winter vegetables, and when other things may fail, this vegetable can be relied on every time. Hardiest of all the varieties is the Musselburgh, and the best strains of seed is sold as Scottish saved—Grown in Scotland. Not only does this variety stand the weather well, but it grows to large size, and the cook feels that she has quantity as well as quality when the vegetables are being made ready for the pot.

Thus late in the year seed should be sown in a seed-bed in the open garden. Select a sunny spot which has been thoroughly dug over, rake in a dressing of soot and, if necessary, a little fertilizer, and spend quite a lot of time raking down the surface into a fine tilth. Should the soil prove heavy, a good dressing of gritty matter may be raked in to get that degree of fineness which is so helpful. When all is ready, sow the seed in drills six inches apart and sow thinly. Press the soil firmly over the seed with the back of the rake and leave the bed alone until the seedlings break through a fortnight later.

Leeks are gross feeders and it is most essential that the ground be made rich for them before they are transplanted. Of course, this task does not call for attention until the end of June, if sowings are made at this time, but there is no harm in getting the ground ready thus far in advance. Good deep digging should be done and the fork may be pushed in as far as it will go when the soil is being turned over. If a good dressing of manure was given at a previous date, no more will be required, but do not hesitate at any time to give the leek bed lots of good "muck." The better you "do" the ground, the better will be the plants.

Poultry manure is one of the best to use in growing leeks, but the plant foods in poultry manure are much too soluble to apply that manure to the soil thus early. Rather keep what you have until nearer planting time and add it then. So, too, with artificials. Leeks of size and quality can be grown with the aid fertilizers, but do not use them until nearer transplanting time.

From the time the seedlings come through until they are size enough to transplant, keep the hoe going between the lines. Not only does this keep down weeds, but it aerates the soil and prompts the plants to go ahead, growing all the time. Leek-growing for the pot does not curtail the laborious task of blanching, as practiced by those folks who exhibit. When the time to transplant arrives, fork up the seedlings, catch hold of them in bunches, and carefully knock away the soil from their roots. Finally, drop each in a little hole dibbled to a depth of six or eight inches in the ground, tumble in a little soil loosely, and then water-in.

Ideal Garden Soil

A LIGHT, deep sandy loam containing plenty of humus is the ideal garden soil. If yours does not come up to these specifications, it can easily be corrected. If too light, dig in strawy manure, or if the plot is very small add a few loads of clay. Strawy manure is also advised for improving heavy soil, as well as sand and even a light application of coal ashes. Always dig in vegetable refuse such as tops, leaves and lawn clippings. Plenty of this material, plus frequent cultivation, will put most soils into ideal gardening condition in a few years, although if the sub-soil is very heavy clay, it may be necessary to install tile under-draining. Never work the soil while it is moist enough to stick to the shoes. When it crumbles if pressed in the hand, it is ready for the spade, but not before.

Move Vegetables Around

IT is advisable to move your vegetables around the garden from year to year, the practice being known as rotation. One vegetable grown in exactly the same location each season will soon exhaust all the particular nourishment required, and may also fill the soil with disease. This is particularly true also of some flowers, especially the gladiolus. Then there are leguminous crops such as peas and beans which add fertiliser to the soil and should be moved around so that the whole garden will benefit. These will offset the inroads made by such heavy feeders as corn, beets and carrots.

The Garden Week by Week

By NORMAN W. F. RANT, F.R.H.S.

WE have had many books on alpine plants, but it has been left to Mrs. McCully, of Seattle, to give us a book on alpine plants of America that are suitable for rock garden cultivation.

"American Alpines in the Garden" is the title of this most useful book, which will appeal very strongly to British Columbia gardeners. The book treats of the plants of British Columbia, Washington, Oregon and Northern California and, to a more limited extent, the plants of other parts of North America.

This is essentially a book for gardeners and particularly for those gardeners who grow alpine plants. It shows that there is a wealth of alpine gardening material at our very doors in the Coast Range, the Olympics, the Rockies and other mountain ranges.

Few people are so well qualified to write of these Western garden flowers as Mrs. McCully. Born in the cradle of the mountains, her holidays always meant tramps in the land of rare plants. Home always meant the garden. So, naturally she began to bring the mountains into the home garden. She has personally grown almost all of the 500 plants described in her book.

Mrs. McCully has limited herself in the selection of these mountain subjects to plants of true garden worth and proven trustworthiness.

Constructing Rock Gardens

SO as to make sure that her readers will be successful in the cultivation of the treasures she describes, she devotes a considerable space to the description of how a rock garden should be constructed, including the making of the moraine. Her directions are among the best and simplest that have come to the writer's attention.

In order that the reader may thoroughly understand the likes and dislikes of these American mountain plants, the author takes one on a visit to their native haunts. You climb up and down peaks with her, stop in wooded valleys, study glacial moraines and alpine meadows, see how mountain torrents drench some plants, and see others, gorgeously beautiful, at home in sun-baked deserts.

By referring to the alphabetically-arranged Part III of this book, you discover at once whether any particular plant is suitable for your location. Each of the 535 tested specimens is described for its size, growing habit foliage, preferred soil and exposure, and the size, color and number of its blooms.

Among these hundreds of native plants are six anemones, six columbines, from two inches to two feet in height; eight asters, twelve bulbous brodiaeas, various tender and hardy cacti, twenty-six species and varieties of calochortus or American tulip, eight hairbells or campanilas, the castilleja or Indian Paint Brush, the native evergreen ceanothus, delphiniums, shooting stars, and hundreds of others, all of them suitable for being brought into the home garden.

Plants for Many Purposes

TO increase further the value of the book, there are lists of plants for various purposes. Here you can find quickly lists of the best annuals, biennials, evergreen plants and shrubs, ground covers, trailers, plants for warmer gardens, hardy members of tender families (such as the cacti), plants for rock crevaces, rocky ledges, dry walls, wet rocks and moraines; different types of soil; plants demanding different degrees of shade, cold sun, full sun; and plants suitable for the ordinary border; in fact, general information for the proper placing of our native flora in the garden.

Added to all this there are a number of most excellent illustrations from Mrs. McCully's own camera, and it may be said that she is just as good a photographer as she is a writer. There are three British Columbia pictures in the book, one of the big rock in the Butchart gardens and two of Mrs. Biggerstaff Wilson's garden on Rockland Avenue.

"American Alpines in the Garden" is published by The Macmillan Company of Canada, Limited, of Toronto. The work can be recommended to anyone interested in the art of alpine gardening.

Government Will Supply Seed to Farmers

IN view of the World's Grain and Seed Exhibition being held in Regina, Sask., in 1932, grain and seed producers will be well advised to give considerable thought to the kind of seed which they sow this Spring.

A matter of particular concern to exhibitors in connection with the judging will be the growing tests which are to be conducted at Regina to ascertain the purity of variety of all coarse grain exhibits. Hence, the reason for exhibits reaching Regina by March 1, 1932, although the exhibition does not open until July 25, 1932.

In order to assist British Columbia farmers to secure the very best seed possible for sowing the Provincial Department of Agriculture has purchased a limited quantity of elite, registered and certified seed and will supply same to farmers at a certain fixed price. It is impossible to supply all applicants with this seed, and therefore orders will be filled in rotation as long as the supply lasts. Further information regarding this seed can be secured by writing to the Field Crops Commissioner, Department of Agriculture, Victoria, B.C.

A Cutting Garden

THE beauty of the regular flower garden is often marred when blooms are cut for decoration indoors. To avoid this, a supply of flowers should be grown in the vegetable patch for bouquet purposes only. Here, too, are produced those flowers such as salpiglossis, scabiosas, sweet peas and corn flowers, which have beautiful blooms, but poor foliage. Planted in rows with vegetables and receiving regular cultivation, these are more easily looked after than when grown in the regular flower garden, and, of course, they may be cut freely without disfiguring any border.

Helps Sheep Breeders

ONE of the outstanding advantages of ram grading in connection with Federal assistance to sheep breeding through the Livestock Branch of the Department of Agriculture at Ottawa, is the fact that individual farmers, clubs or associations can now either buy by mail order, by individual selection at the breeder's farm, or in the sale ring with greater assurance that the graded animal possesses most of the essentials of a good sire. The value of ram grading to the industry is reflected in the steady improvement which is noted in purebred flocks throughout the Dominion.

Sunshine Profits Pigs

THERE is a fine tonic in Spring sunshine as well as in the young grass that is beginning to shoot in the pastures, and on every possible occasion you should try to give your pigs a run out in the open. You will find there is an immediate improvement in their growth. Lack of sunshine is one of the chief difficulties in the way of profitable fattening during the Winter and some of the more enterprising pig-fatteners have arranged their feeding sties so that every ray of sunshine in the dull months of the year can reach their pigs.

Tossed high into the air by a mad cow at Carmathen, Wales, recently, a mother holding her three-year-old child landed on a road, and neither she nor the little one was hurt.

About the Plum Trees

THE week or so during which the plum tree is in flower is a critical time for the tree and a most anxious one for the grower. Opening as they often do during the treacherous easterly winds and when late frosts are to be expected, the tender blossom stands a very good chance of being so injured that good fruit-setting is impossible, and unless it sets good fruit, what is the tree worth? Also remember that the majority of plums are self-sterile and lack of proper pollination facilities is very often the cause of their unfruitfulness is spite of a good show of blossom. Are your trees safeguarded so that the blossom has a fair chance to make good? If not, you can help very considerably this way:

1. See that the blossom is protected against biting winds and severe frost by erecting a temporary framework round the tree, over which herring-netting is draped, the netting being raised when the days are bright and sunny and lowered during very cold and windy spells and at night, or canvas screens erected on the exposed sides of the tree may serve the purpose.

2. See that the blossoms do not lack proper pollination facilities. By growing together two or three sorts of plums any danger on this score is entirely obviated; but occasionally there is a single tree of a self-sterile sort in the garden. In such a case it pays to cut off a flowering branch or two from a wild Myrobelle plum, or any plum from which a branch or even a few shoots can be spared, and to place these with their ends in a large jar filled with water—so that the branch does not wilt—suspended among the branches. The busy bees and insects will then transfer pollen from the flowering branch to the blossom on the tree and so effect fertilization and promote good fruit-setting.

Some Small Saladings

MUSTARD and cress are always favorites and so easily grown that no one need be without them both. The former is probably best sown in boxes yet, but the latter comes up readily in the open, remaining good until it is fairly large, so that a good sowing may be made now. Watercress may be sown in wet places, or cuttings (pieces of old plant) may be dibbled in anywhere that there is lots of moisture. Eastern cress is almost the same in appearance and in flavor, so it may be grown in ordinary garden soil as a substitute.

Lettuce may be sown thickly in a row outside and cut when two or three inches high. The leaves of these closely-grown seedlings are very sweet. Chives are just at their best. Keep cutting what is required, as the shoots soon come up again.

Mulching Saves Cultivation

CULTIVATION can be saved by the use of a mulch of specially prepared paper, chopped straw, lawn clippings or leaves. This is particularly valuable among tomatoes, head lettuce, cabbage and the melons in the vegetable garden, and among roses and other flowers. With soil so protected, the gardener may go away on his holidays with no worry about drying out. The paper, which is now quite favorably recommended by gardening experts, is fastened to the ground by staples made of ordinary black wire

A Page For CHILDREN

A Lover of Flowers

Linnaeus of Sweden

IT has been said that Victoria is a city of gardens. Though there are too many houses without flowers, no stranger comes here who does not believe the saying true. The children, especially, love flowers. It is hoped they will be glad to hear about one whose whole life was spent in learning about flowers, and birds, insects and rocks.

Not many people living in the world today are likely to be heard of when more than two hundred years have passed away. Yet people today are learning from Carl Linne, a Swedish boy who was born on the twenty-third or, perhaps, the twenty-fourth of May, 1707.

Because his father admired a very fine lime-tree, he took Linnaeus for his surname. Nils Linnaeus was a Swedish priest. He married the rector's daughter, Christina Brodersonia, and when little Carl was two years old the family went to live at Stenbrohult, a very lovely place in Southern Sweden. By this time the father was rector of the parish. Carl soon had some playmates, three sisters and a brother. Perhaps there never was a happier family. Father and mother were good people, with hearts full of love to the great Father, to their children and their neighbors.

The Baby Botanist

BABY Carl loved flowers from the time he could toddle into the garden. It is said that when he cried he would stop at once if a flower was given him. In Summer Stenbrohult was beautiful. Near the church was a lake bordered with meadows. Beyond these were groves of trees. Evergreens sheltered the place from cold winds and there were groves of beeches and other leafy trees. By the lake, in the woods and fields were may lovely flowers.

Nils Linneaus taught his little son the names of many of these, and the child was always asking for others. The wise father would not give the name of a new flower if that of the last one had been forgotten. Carl had an uncle who had a beautiful garden, with many rare flowers. Carl often went to see him and had a very happy time.

He was a very little fellow when he had a garden of his own, growing larger each year, in which he had a plant of every sort that was growing in his father's garden. Carl was only four when he went with his parents and their friends to a picnic to a promontory on a lake. There they found new flowers which his father described. Carl never forgot that picnic.

Beginning School

THE rector's elder son was taught to read very young, and before he was seven had a tutor. He was fonder of his garden than of his books. This did not please his excellent, thrifty mother, but his father shared the boy's love for Nature and defended him when he was blamed for not doing his best.

When Carl Linneaus was a boy, a brave soldier, though not a wise one, King Carl XII, was king of Sweden. Queen Anne was on the British throne, and Peter the Great was Emperor of Russia.

Little Carl Linnaeus had not long passed his seventh birthday when, in September, 1714, he was sent to Vaxio, a town not far from home, to a boarding school. That time of wars was a hard one for small schoolboys. For three years the child who loved flowers but did not like books had his share of punishments.

Then he was put in charge of a kind teacher, Gabriel Hook. Still he spent more time among his beloved plants than at his lessons. It was in Mr. Hook's class that his schoolfellows dubbed Carl "the Little Botanist." He was not satisfied with enjoying the flowers himself, but would show them to other boys and describe their different parts to them.

In Sweden Winters are long. When the plants and seeds were asleep, Carl must have studied, for when the time came to pass into the gymnasium, or high school, he got through, though he ranked only eleventh in a class of fifteen graduates. In the principal's room he had been allowed more liberty, and every chance he got went off to search for new flowers. He made friends with a naturalist who allowed him to visit his garden and help himself to fruit. By that time Carl was fifteen or more, but was still small.

When the gentleman found out that Carl knew a great deal about plants, he introduced him to Doctor Rothman, who became a very good friend.

A Holiday at Home

CARL was sixteen when he entered the gymnasium. After leaving the lower school he went home. Among the games the big brother played with his sisters and brother was one where he pretended he was a doctor, with medicines and a wooden lancet. Now this did not please his parents, especially his mother, who hoped her oldest son would be a priest.

But though Carl was a good and pious lad, he did not want to go into the church. If he took a doctor's course he must study botany. That was why he chose that profession. When he had finished his gymnasium course the professors agreed that Linnaeus had not the kind of knowledge needed for the priesthood, so the good rector, who had before told his son that he would never force him to become a priest against his will, gave his consent and what money he could spare to the university student, who entered upon the medical course at the city of Lund when he was twenty. Although his mother was disappointed, she loved her boy too much to trouble him. He never forgot her or his father, and to him there was no place like his childhood's home.

Doctor Rothman lent him books on botany and these were eagerly read. He showed him, too, that he must not only know good flowers but arrange them in classes.

Kind Dr. Stobaeus

AT Lund, through the kindness of a friend, Carl found lodgings at the home of one of the greatest of the professors, Dr. Kilian Stobaeus. Carl was poor and had no money to buy books on natural history. The professor had a splendid library. The young student persuaded his secretary to lend him books at night. These he returned in the morning before their owner was up. One night the old mother of the professor saw the light burning in the student's room long after everyone else was in bed. She was afraid of fire and told her son. At half past one he came to Carl's room to see the lad, by the light of a candle, poring over one of his own books while others lay on the table. The story Carl told changed the great man's anger to sympathy. He bade him go to bed at once and come to him for all the books he needed. He allowed him to study the rare flowers in his garden, to examine his collections of shells, rocks and other natural history specimens. Linnaeus made many friends in his lifetime. To all of them he was grateful, but to none more than to this benefactor.

Linnaeus was but a boy when he began to teach his classmates. He had the teacher's gift in a marvelous degree. He left Lund for the University of Uppsala, where he became a very distinguished professor. He had, we are told, an almost magic power of attraction, while possessing a charming personality.

The Books of Nature

IT was not, however in the lecture rooms of the University or in books that Linnaeus gained the knowledge that made him a great teacher. In his own country, in Lapland and in many other lands he studied the plants as they grew. He arranged them in classes so that students everywhere could recognize them. Many have followed in the footsteps of the Swedish naturalist. Many discoveries have been made about the man who in his father's garden in Sweden learned as a baby to love flowers. He is still looked up to as the greatest of botanists.

The story of the life of Linnaeus has been often told. In the City Library there is a biography written by Benjamin Haydon Jackson and published in London in 1923, that students of natural history will like to read. There are other stories there about this great man, one, at least, of which is in the Children's Library.

Birds

Sure, maybe ye've heard the storm-thrush
  Whistlin' bould in March,
Before there's a primrose peepin' out
  Or a wee red cone on the larch;
Whistlin' the sun to come out o' the cloud,
  An' the wind to come over the sea,
But for all he can whistle so clear an' loud,
  He's never the bird for me.

Sure, maybe you've seen the song-thrush
  After an April rain
Slip from in-undher the drippin' leaves,
  Wistful to sing again;
An' low wi' love he's near the nest,
  An' loud from the top o' the tree,
But for all he can flutter the heart in your breast,
  He's never the bird for me.

Sure, maybe ye've heard the cushadoo
  Callin' his mate in May,
When one sweet thought is the whole of his life,
  An' he tells it the one sweet way;
But my heart is sore at the cushadoo
  Filled with his own soft glee—
Over an' over his "Me an' you!"
  He's never the bird for me.

Sure, maybe ye've heard the redbreast
  Singin' his lone on a thorn,
Mindin' himself o' the dear days lost,
  Brave wid his heart forlorn.
The time is in dark November,
  An' no Spring hopes has he.
"Remember," he sings, "Remember!"
  Ay, thon's the wee bird for me.

—Moira O'Neill.

People of Ancient Race

THERE are more Jews in the world today than there are people in the whole of Canada. The Jewish Chronicle has been taking a census, and says there are fifteen millions of that ancient race scattered throughout the world. In Europe there are 9,500,000, Asia, 600,000; Africa, 500,000; America, 4,600,000; in Australia and other parts of the South Seas about 25,000 Jews live.

Many Jews are very rich, and among them are generous people. The world owes much to the artists, musicians, writers and statesmen that have arisen among these people.

Billy Boy and His Billy Goat

By M. GENEVIEVE SILVESTER

MAKE-A-BOOK—Save the twelve pictures that tell this story to make a book. Cut them out and paste them on white paper. You will then have a complete story. Cut a cover from stiff paper and sew the pages of the book into it with a big, strong stitch.

8

Grey Squirrel came along. "Why do you cry?" he asked.

"Billy Goat will not go home," said Jack Rabbit.

"Do not cry, Jack Rabbit," said Grey Squirrel. "I will make your goat go home."

With a clippity, clippity clip, away went Grey Squirrel to make Billy Goat go home.

9

Grey Squirrel said, "Come, go home, little goat."

Billy Goat said, "I will not go home."

"But we must go home," said Grey Squirrel.

Billy Goat said, "Catch me if you can!" And away he ran.

"Grey Squirrel sat down and began to cry.

11

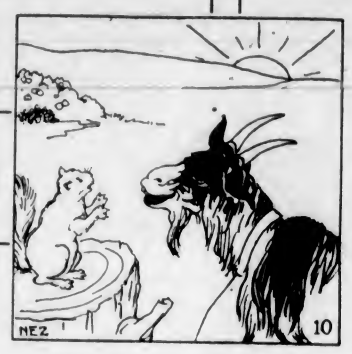

10

Maytime Garland of Poetry

For lo! the Winter is past,
The rain is over and gone,
The time of singing birds is come,
And the voice of the turtle is heard in our land.

—The Song of Solomon.

The flowers of May, who, from her green lap throws
The yellow cowslip, and the pale primrose,
Comes dancing from the East, and leads with her
Now the bright morning star, day's harbinger,
Hail bounteous May, that dost inspire
Mirth and youth, and warm desire;
Woods and groves are of thy dressing,
Hill and dale doth boast thy blessing.
Thus we salute thee with our early song,
And welcome thee and wish thee long.

—John Milton.

Hark, hark! the lark at Heaven's gate sings,
And Phoebus 'gins arise,
His steeds to water at those springs
On chaliced flowers that lies;
And winking Mary buds begin
To ope their golden eyes;
With everything that pretty bin:
My lady sweet, arise;
Arise, arise!

—Shakespeare.

The cataracts blow their trumpets from the steep,
No more shall grief of mine the season wrong;
I hear the echoes through the mountains throng,
The winds come to me from the fields of sleep,
And all the earth is gay;
Land and sea
Give themselves up to jollity,
And with the heart of May
Doth every breast keep holiday.

—Wordsworth.

The night-winds come and go, mother, upon the meadow-grass,
And the happy stars above them seem to brighten as they pass;
There will not be a drop of rain the whole of the livelong day,
For I'm to be Queen of the May, mother, I'm to be Queen of the May.

—Tennyson.

O the month of May, the merry month of May,
So frolic so gay, and so green, so green, so green!
O, and then did I unto my true love say,
Sweet Peg, thou shalt be my Summer's queen.

—Dekker.

And after April, when May follows
And the whitethroat builds, and all the swallows!
Hark, where my blossomed pear-tree in the edge
Leans to the field, and scatters on the clover
Blossoms and dewdrops—at the bent spray's edge—
That's the wise thrush; he sings each song twice over,
Lest you should think he never could recapture
The first fine careless rapture.

—Robert Browning.

In the shadow of a wood
A little monitor presents her page
Of choice instructions, with her snowy bells—
The lily of the vale.

—Shelley.

Then came fair May, the fairest maid on ground,
Decked all with dainties of her season's pride,
And throwing flowers out of her lap around.

—Spenser.

Amongst the many buds, proclaiming May,
Decking the fields in holiday array,
Striving who shall surpass in bravery.
Mark the fair blooming of the hawthorne tree,
Who, firmly clothed in a robe of white,
Feeds full the wanton eye with May's delight.
Yet for the bravery that she is in
Doth neither handle card nor wheel to spin,
Nor changeth robes but twice; is never seen
In other colors than in white and green.

—W. Browne, in old pastoral.

A lovely morn, so still, so very still,
It hardly seems a growing day of Spring,
Though all the odorous buds are blossoming,
And the small matin birds were glad and shrill
Some hours ago; but now the woodland rill
Murmurs along, the only vocal thing,
Save where the wee wren flits with stealthy wing,
And cons by fits and bits her evening trill.
Lovers might sit on such a morn as this
An hour together, looking at the sky,
Nor dare to break the silence by a kiss,
Long listening for the signal of a sigh;
And the sweet nun, diffused in voiceless prayer,
Feels her own soul through all the brooding air.

—Hartley Coleridge.

Wild Animal Lore

By David Newell

Lion (Africa)

The lion's king of beasts, you know;
At least, the fables call him so;
He looks as if he ought to reign—
With such a handsome, shaggy mane!

The female, lioness, has none!
(She likely thinks it isn't fun
To wear a collar when it's hot—
And consequently, she does not!)

They both are fond of noonday naps
Where they can doze, and then perhaps
Can yawn and stretch, and play or fight
Before they hunt for food all night.

Their roaring is a dreadful sound
That seems almost to shake the ground.
It fills the zebras' hearts with terror
And scares the native rifle bearer!

How the Word "Dunce" Came

WHEN schoolmasters were more outspoken and severe than those of the present day, "You dunce" was a very common expression. Yet dunce did not always mean a very stupid person. This is said to have been the origin of the word:

Duns Scotos was one of the great schoolmen of the thirteenth century, and he represented the old learning, while St. Thomas Aquinas represented the new. The followers of Aquinas ridiculed the disciples of Duns Scotus and described them as enemies of learning, and it was not long before Duns man became a term of reproach. The name continued long after Duns and his followers were dead, and today we call a dullard a dunce.

Mike and His Friend Sally

By PETRONILLA CLAYTON

MICHAEL Grant was an only child, with the dearest parents in the world, who gave him everything he wanted. But alas! he was very spoilt, as lots of only children are apt to be. He might have been quite a nice little boy if he hadn't been so selfish. Mrs. Grant often wondered why he was so unpopular, but she didn't know that at school he never would share his candy with the other children, and when they were asked to the house he made them play the games he wanted and never let them touch his toys.

One day Mrs. Grant told Mike that his little cousin Sally was coming to stay with him.

"She has been very ill with pneumonia, and Aunt Mildred is sending her to stay with us so that the country air will make her well. I hope you two will make friends, Michael."

Mike shrugged his shoulders and scowled.

"I don't want to be friends with her, I hate girls," he said, and stumped off.

Sally arrived two days later. She was a pretty child with curly yellow hair and big blue eyes, but her little face was very thin, and her mother hoped that the country air would bring back the roses to her cheeks.

Mrs. Grant told Mike to take Sally out into the garden and play. He did so sulkily.

"I don't see why I should play with you," he told her when they were alone; "you're only a silly girl," and he went off to play by himself, leaving Sally in the path with tears in her eyes.

Sally was a dear, lovable little girl, and Mr. and Mrs. Grant grew very fond of her, but Mike refused to make friends, though Sally tried over and over again.

Sally had been staying with the Grants about a month and was really beginning to look quite well. One day Mr. and Mrs. Grant told Mike they were going out for the whole afternoon and asked him to look after Sally.

"Take care of Sally and don't get into any mischief."

Mike mumbled something and Mrs. Grant frowned.

"I do wish you would try and be more friendly with your little cousin, Michael," she sighed; "she is such a dear little girl."

Mike only looked cross. He was terribly jealous of Sally because his parents were fond of her, when he thought they shouldn't love anybody but him.

When they had gone he got his fishing rod and started off towards the river. He hadn't gone far when Sally came running after him.

"Oh, Mike, please let me come with you."

Mike only grunted and Sally thought he said "yes," so she followed him. When they reached the river Mike sat down and started to fish. Sally sat on the bank and watched him. Presently Mike felt his line tighten and cried out: "I've caught a fish."

Sally was so excited that she started jumping up and down.

"Shut up," said Mike, "you little silly; you'll frighten the fish."

He hauled in his line, but the fish must have only been nibbling at the bait, for it was gone and the hook was empty. Mike flung down his rod and went very red in the face.

"It's all your fault," he cried at Sally and gave her a push. The little girl lost her balance, screamed and fell into the river. Then Mike did feel rather frightened at what he had done, but luckily the water wasn't deep and he managed to pull her out. She was soaked to the skin and crying bitterly.

"Oh, shut up," said Mike. "Run home and change as quickly as you can and don't tell Mother that I pushed you into the river."

So Sally went sobbing home to change and Michael went on with his fishing. When Mr. and Mrs. Grant returned, neither of the children said anything about that afternoon, but at supper Sally sneezed once or twice, and Mrs. Grant said:

"I hope you're not getting a cold, Sally," and sent her off to bed with a cup of hot milk.

Sometime after Mike had gone to bed Mrs. Grant heard a sound of coughing coming from Sally's room. She went in and found the little girl awake and very feverish. Her hands were hot and she complained of a pain in her chest. Mrs. Grant telephoned at once for a doctor. There wasn't much sleep for any of them that night. Sally was soon in a high fever and a nurse had to be sent for. Of course, all the bustle woke up Mike. He got out of bed and went onto the landing, where he met his mother coming out of Sally's room.

"What's the matter, Mum?" he asked.

"Sally is very ill," she replied, "she has another attack of pneumonia, and I can't make out how she got it."

Then Mike's conscience really pricked him, and he blurted out the whole story. When he had finished he saw that his mother was very angry.

"If Sally dies," she said in a cold, stern voice that made him feel dreadfully small and horrid and ashamed, "I shall never forgive you, Michael," and she went right away without saying another word.

Michael crept back to bed and sobbed.

"Oh, God, don't let Sally die. If you'll make her live I'll try and be really nice to her and ask her to forgive me for being so horrid."

Well, Sally didn't die. She got better, though very slowly, and as soon as he was allowed to see her Mike crept into her room with all his favorite toys and books for her to look at.

"Sally, I'm awfully sorry I pushed you into the river that day. Please, Sally, say you forgive me?"

"Of course I do," smiled Sally, such a pale, thin, little Sally, "and you'll let me be friends with you, won't you, Mike?"

"Sure," replied Mike.

When Mrs. Grant came in half an hour later she found Mike curled up in a chair beside Sally's bed reading her a fairy story.

A Week of Song

"Music, when soft voices die
Vibrates in the memory."

IS there anyone in Victoria that doesn't know there is to be a musical festival this week? In all the schools and most of the homes children have been practicing their songs and dances. Little tongues have been chattering. Mothers and teachers are busy contriving pretty costumes.

Older boys and girls on almost every street have been practicing on the piano, violin and other musical instruments. Many of the grown-ups have spent many hours perfecting solos or choruses, vocal and instrumental. Many are hoping for prizes. All wish to gain the praise of the judges and the applause of audiences. Everyone, it is hoped, will congratulate the winners and refuse to be disappointed if he or she fails.

We all hope this year's festival will surpass the contests of other years. And yet some of us will miss sweet voices that have gone from among us.

Fathers and uncles and big brothers and, perhaps, grandfathers can give encouragement to the performers, especially the little ones. Victoria is very proud of her sweet singers.

Wear and Tear of World

HEAT, frost, wind, and water, all destroy the existing surface. The work of heat is seen in a dry Summer. Cracks appear in the roads. The soil crumbles at a touch. In Winter moisture collects in cracks and hollows, freezes and expands, and the rocks split. The surface is strewn with splinters and boulders, which heat and cold reduce to powder. Thus mountains are worn away. Water completes the process. The street gutters, after rain, sweep before them everything they overtake. A mountain torrent does the same on a grander scale, tearing away its banks, sweeping along great boulders, and ceaselessly grinding and pounding them against each other and its own rocky bed. No spectacle in nature is so suggestive of irresistible force. Great bouldera are worn down into smooth pebbles, and these into grains of sand.—Dr. A. J. Herbertson.

The doctor could find nothing wrong with the patient.

"There must be something wrong; I can't help thinking about myself," he had said.

"You must cease worrying about trifles," replied the doctor firmly.

Two tramps met close to a village.

"What are you doing here?" asked one.

"Looking for work," was the reply.

"Then turn about at once; there's plenty to be had."

PUZZLE CORNER

Selling Newspapers

A newspaper boy buys 120 papers at eightpence a dozen and sells them at a penny each. He gets sixpence a dozen back on unsold copies. How many must he sell to make a profit of 25 per cent?

Word Multiplication

In the following multiplication sum the figures 0 to 9 have been replaced by letters. Can you find the value of each letter? When they are arranged in their order they will spell a word meaning eat greedily.

A M Z N O E G I
D R

Z I I G M Z O A
R D M O O O A A R G

R I O Z Z O Z R M A

Hidden Fish

In each of the following sentences the name of a fish is hidden, reversed.

I have been given special permission to do this.

During this week a half-holiday is to be given.

While John was at school he lost his fountain pen.

So then I drastically cut my expenditure.

"Let us play hide-and-seek" I proposed.

Riddle-Me-Ree

My first is in banner but not in flag,
My second's in lengthy but not in lag,
My third is in willow but not in oak,
My fourth's in vestment but not in cope,
My fifth is in piper but not in tune,
My sixth is in sandhill but not in dune,
My seventh's in caper but not in game,
My eighth's in hammer but not in maim,
My ninth is in uproar but not in shout,
My whole you could not do without.

Answers to Last Week's Puzzles

Divide the Chocolates—Thirty-five. The last girl had three chocolates in the box.

A Riddle in Rhyme—Atlantic.

A Word Square—Dead, ease, Asia, dear.

A Puzzle in Rhyme—Bedroom.

When mother went out there were some apples on a dish in the dining-room; when she returned they were missing.

"Peter!" called mother. "Where are those apples that were on the dish?"

"With the cakes that were in the larder," was her young hopeful's reply.

What's New and Interesting in Woman's Dress

THE MORNING STROLL
Will Be Enjoyable If the Costume Is a Simple But Smart Blue Tweed Frock with Plaid Scarf in Blue, Black and White. Turban of Matching Plaid Is Edged with the Plain Tweed.

LARGE HATS
Remain in Vogue. Above, a Stunning Model of Baku in Tan and Brown. The Swagger Tan Calf Bag Has a Twisted Handle and Novel Brown Clasp. To Match We Offer Tan Suede Gloves with Brown Stitching and a Calfskin Pump Marked with Brown Perforations.

SIMPLICITY
Marks This Evening Gown (at Right) as Fashionable and Distinctive. Clever Diagonal Seamings Run from Neckline to Knee from Whence the Skirt Goes Circular. Turquoise Costume Jewelry Adds an Effective Contrast.

THE SPORTS GIRL
Will Like the Two-Piece Rose Flat Crepe Frock with White Trimming as Well as the Sleeveless Model of Yellow Linen, Shown at the Left. Above, a Hat of Plaid Gingham with Small Brim and Clever Bag to Match. The Suede Gloves Are for Sports; a One-Button Model. The Brown Pump Is Very Smart, with Perforated Strips as Its Only Trimming.

FOR THE EVENING ENSEMBLE
We Offer a Delicate Bag of Pink Crepe Embroidered in Silk and Seed Pearls, While the Long Gloves of Pale Pink Doeskin Are Finished with an Original Banding. Two Exquisite Roses with Leaves of Silver, and an Intricately Cut Sandal of Rose Crepe with Bandings and Ankle Strap of Silver, Are Exceedingly Attractive.

AFTERNOON PARTIES
Require Frocks of Printed Chiffon. The Model Above Reveals a Short Bolero with Pointed Seamings. The Skirt, Which Flares, Is Slightly Shorter at the Front.

BLACK AND WHITE
A Tiny Hat of Rough, Glazed Braid Has a Rolled Brim. The Black Patent Leather Underarm Bag Is Accented with Touches of White. An Opera Pump of Patent Leather Is Banded with Reptilian Leather, and the Smart Kid Gloves Are Stitched and Outlined in White.

By ELSIE

WHAT about your outdoor clothes for these lovely mild days of Spring? Are you fully-prepared with all the costumes necessary to make the season a successful one? Have you thought about sports costumes?

We offer some suggestions today that will probably prove tempting as well as valuable.

For street wear the costume sketched at the extreme left is very chic and most fashionable. It is a very simple frock of blue tweed cut on tailored lines and distinguished by its plaid scarf in matching blue, black and white. A turban of the plaid is edged with the plain tweed and completes an exceptionally smart outfit.

If you find large hats flattering (and who doesn't?) we advise a large brimmed model of baku in harmonizing shades of brown and tan. Despite its size, this hat is tailored enough to be worn with any street costume. The accessories below it show a tan calf bag with twisted handle and dark brown clasp, tan suede gloves, and a pump of light tan calf, effectively outlined with brown perforations.

For the sports girl we include two frocks that we think indispensable. The young lady who is seated wears a two-piece frock of rose flat crepe. The pleated and tab trimming in white at the neckline is repeated on the cuffs. The next model is just perfect for tennis. Of yellow linen and sleeveless, the dress fastens in an interesting fashion with points from left to right.

In case you need one more formal afternoon frock we can offer nothing smarter than the gown of printed chiffon (above) featuring a very short bolero. The neckline is quite deep and pointed. The skilful seamings on bodice and skirt are pointed, too, and the skirt flares below the knee and is slightly shorter at the front.

To make your day complete we have included in the lower section of the page a stunning evening gown. This model depends entirely on its lines for originality and distinction. It is done in pale pink crepe Roma and diagonal seamings run from the neckline to below the hip. Here the skirt descends in circular fashion.

Accessories that would accent the lines of this chic gown are sketched to the left of it. Note the dainty pouch bag with the delicate embroidery, the long doeskin gloves with their clever jagged edges, the boutonniere of roses with leaves of silver, and the tricky sandal of rose crepe.

London Season Already Commenced—Hotels Are Filling

By JOAN LITTLEFIELD
(Staff Correspondent of The Colonist and The North American Newspaper Alliance)

LONDON, May 2.—Although the London season does not open officially until the private view of the Royal Academy during the first week in May, it has really begun already. Newly-decorated houses sparkle in the bright Spring sunshine, the big hotels are already filling with foreign and overseas visitors, every woman is wearing a new hat, and Bond Street has come into its own again.

The first performance of the opera at Covent Garden took place on April 27, when "Rosenkavalier" was given, and in two weeks a season of Russian opera, under the artistic direction of Sir Thomas Beecham, will open at the Lyceum, with Chaliapin as star.

Meanwhile every hostess is preparing to entertain and searching for a new method in which to amuse her guests. The dinner party is too costly for most people in these days and the cocktail party is quite dead, while luncheon parties have become impossible for busy moderns.

New Entertainment Wanted

THERE is a great opportunity for somebody to devise a new entertainment which is as modern in character and as inexpensive as the cocktail party and which can take place either just before or just after dinner. Nothing really satisfactory has yet been thought of, though some hostesses are experimenting in sherry parties, and others think that the tea cabaret may prove to be the solution of the problem. This fulfils the modern condition of taking place in the late afternoon, while the cabaret appeals to present-day taste. One good turn is favored rather than a variety of indifferent ones.

Another possibility is the after-dinner party, a custom popular with people staying at hotels, which is extending to private houses. A few friends are brought together in this way for coffee and cognac and port.

To Popularize Lace

THE first charity ball of the season was held at the new Dorchester Hotel in Park Lane on April 21. This was called the lace ball, and its theme was a fantasy, the old garden of Dorchester House, in which dresses of Nottingham lace represented the flowers that grew there.

Fashion has already restored lace to favor and the loveliness of the dresses at this ball are likely to increase its popularity. One of the most striking "flowers" in the garden was Lady George Cholmondeley, who, as the golden lily, had a dress folded over in front like an Arum lily, while one arm formed the green stem with the bud coming from the wrist. The Countess of Carlisle, as the white peacock, had a gown made entirely of white lace, and carried a miniature peacock in natural colors, also of lace. The twin daughters of Lord Ebbisham represented white and red roses.

A Stage Success

THE stage success of the moment in London has been scored by Miss Dodie Smith, a buyer in the toy department of a London store, who, under the pseudonym of C. L. Anthony, has written a play about an inn in the Tyrol and the tourists who visit it, which has captured the town. Miss Smith spent a holiday in the Austrian Alps, and this play is the result of it. It has humor, pathos and a delicate love story of a middle-aged school teacher and the handsome innkeeper, parts beautifully acted by Fay Compton and Francis Lederer, a young Czechoslovak actor, who is destined for stardom. The piece is called "Autumn Crocus" and is produced by Basil Dean.

Marie Tempest, younger and more brilliant than ever, has returned to the Haymarket in "Five Farthings," a piece adapted from a short story of O. B. Stern by A. R. Rawlinson. It is a rather slight story of a woman who keeps a pensione on the Italian Riviera, dabbles disastrously in finance, and then pretends, somewhat unsuccessfully, to be the old-fashioned "mumsie" of a rich son, who returns opportunely from Africa; but Miss Tempest's art makes it memorable. She is supported by her husband, Graham Browne, and Adrienne Allen, the pretty wife of Raymond Massey.

Mr. Rawlinson is a fine all-round athlete and has been in his time a poultry farmer, a lawn tennis coach and the author of a novel of adventure and several plays.

Isolation Needed

IN the house of Mrs. Alfred Bossom, the musical hostess and wife of the well-known architect, is a monk's cell. This is Mrs. Bossom's solution of the problem of keeping a clear mind and brain, a sense of humor and a sense of proportion in the midst of modern life. In her view the strain and pace of modern existence is now so terrific that only by withdrawing herself daily from the hubbub and thinking of eternal things can a busy woman remain an intelligent, balanced being.

Everything in the little room, with its austere whitewashed walls and arched ceiling like a vault, is symbolic of primitive eternities. Mrs. Bossom is a great traveler and these symbols come from all parts of the world. There are two heads of girls, one Mexican and one North African, that speak to her of peace and thought; a little oaken trestle table on which lie roses of sand picked in the garden of Allah at Biskra; two Papal chairs, an oak bench with a few cushions, an old stove mantlepiece and one or two little tables, and the silence is so complete that one can hardly believe the roar of Piccadilly and the Haymarket is only a few hundred yards away.

An instrument has been invented that measures to the 5,000,000th of an inch. It should be useful to a motorist trying to find a place to park his car.

What Tower Hill Might Become

IN the April number of The Port of London Authority Monthly the editor writes a vigorous plea in support of the campaign undertaken by Rev. P. B. Clayton, M.C., Founder Padre of Toc H, for the restoration of Tower Hill to its ancient open state. He says:

"There is no denying that a site so old and so buttressed by centuries of England's history, and of London's history, a region which until less than 100 years ago was largely unencumbered, would suitably find itself ringed about by dignified buildings housing City guilds, banking corporations, shipping and marine insurance companies, and the like. Whatever opportunities have obviously been missed in this way in past times, it is by no means too late to prevent matters getting worse than they are and to set about improvement. Public apathy, civic myopia and material considerations have in the past combined to allow ugliness and neglect to gain a hideous grip, and for this Londoners have earned the reproach of the English-speaking race."

On Tower Hill there stands a great warehouse the site of which hides a strange story. Until 1864 it was covered by some old houses which formed part of a bequest by a priest of the Church of All Hallows for the purpose of supporting "poor priests who had lost their wits."

It is strongly urged in The P.L.A. Monthly that steps should be taken so that the warehouse in question should be secured when the lease falls in, and then demolished. This would open up the view on to the Hill from Eastcheap. Portions of the old Roman town wall might also be uncovered.

The suggestion is made that the City of London might take over the administration of a portion, at any rate, of Tower Hill.

Miss Edith Woolcott, who died recently at Cheshire, England, left $500 to a doctor "who never overcharged" and twice the usual pay to the gravediggers who dug her grave.

Craft of Marbling Paper Is Revived

DOUGLAS Cockerell, whose work as a maker of decorative bindings for rare books and manuscripts is internationally known, has, with the aid of his sons, revived the craft of marbling paper, supposed to have originated centuries ago in the East and to have been brought to Europe by the Dutch in the seventeenth century.

Mr. Cockerell has a small workshop adjoining his business premises in Letchworth Garden City, England, which he uses for the preparation of marbled paper.

"The temperature of the workshop must be kept at a certain level," he says, "and the size in the tank is prepared from a variety of dried seaweed. The really delicate work begins when I take my sycamore rake, fitted with thin metal teeth, and draw it evenly over the tank. It is this operation which produces the wonderful array of patterns we obtain. The sheet of paper to be printed, previously treated with alum, is next laid evenly on the surface of the size and the pattern takes on the surface instantly. It is a curious thing that, so far as I know, there is no literature about this craft. Everything we have done has been done by scientific experiment in the workshop."

COMICS

The Daily Colonist.

COMICS

(ESTABLISHED 1858)

NO. 123—SEVENTY-THIRD YEAR VICTORIA, BRITISH COLUMBIA, SUNDAY, MAY 3, 1931

The Katzenjammer Kids

Registered U. S. Patent Office

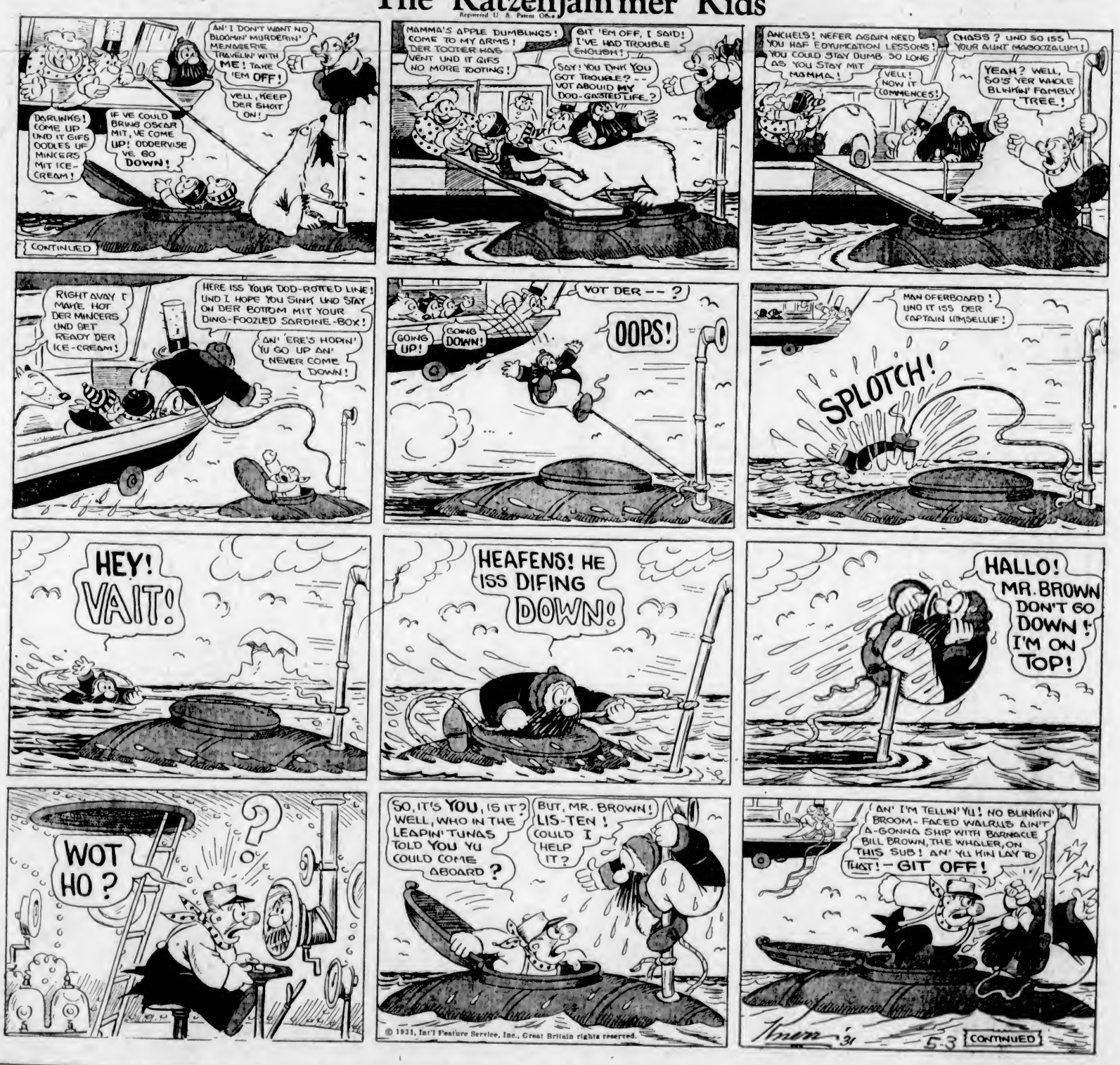

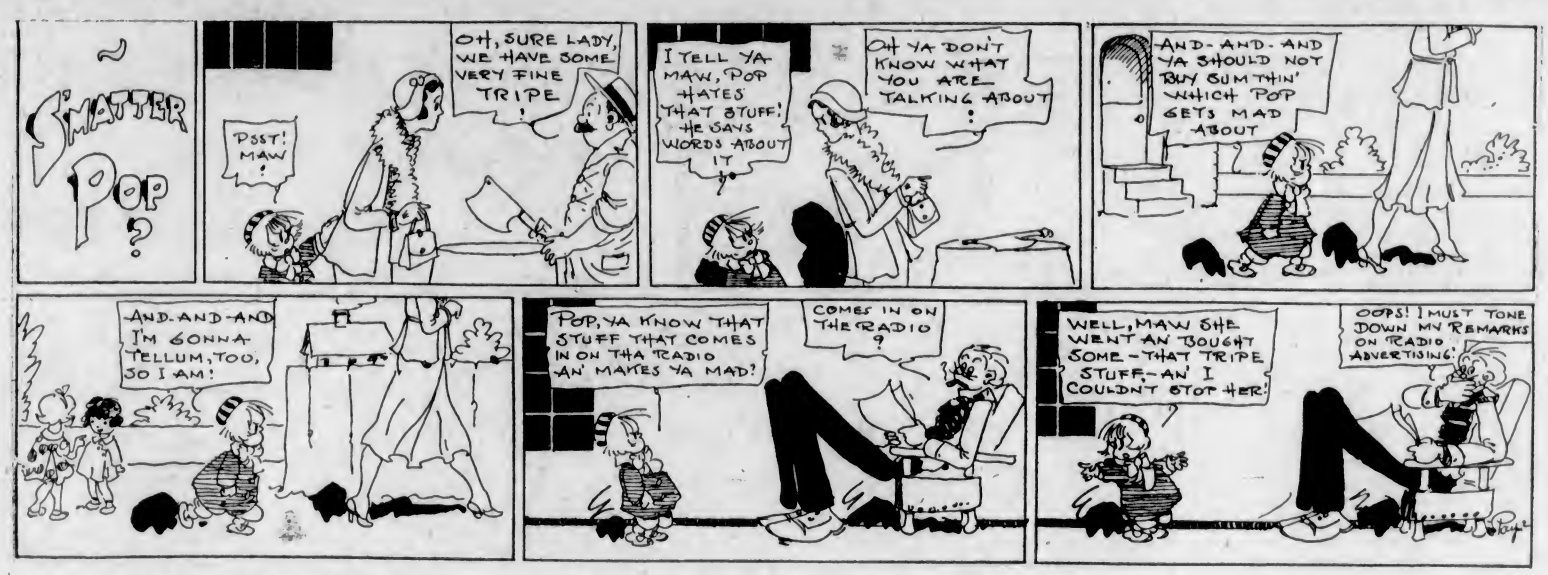

HONEYBUNCH'S HUBBY -:- A Lot of Excitement Over a New Hat -:- By C. M. PAYNE

(Copyright, 1931—by Bell Syndicate, Inc., Trade Mark Reg. U. S. Pat. off.) Great Britain Rights Reserved

TOONERVILLE FOLKS BY FONTAINE FOX

SATURDAY, MAY 2, 1931

TOONERVILLE FOLKS -:- The Sheriff's Law Doesn't Cover This Case -:- By Fontaine Fox

(Copyright, 1931—by Fontaine Fox, Trade Mark Reg. U. S. Pat. Off.) Great Britain Rights Reserved

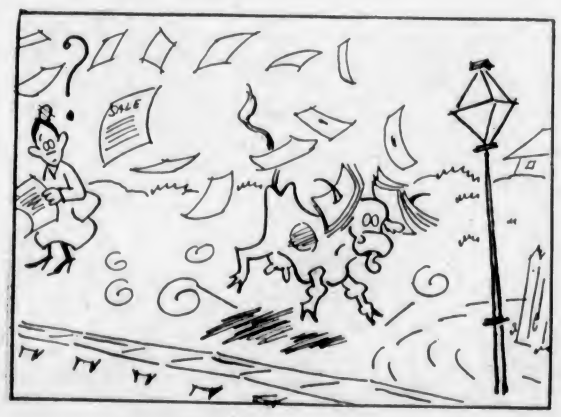

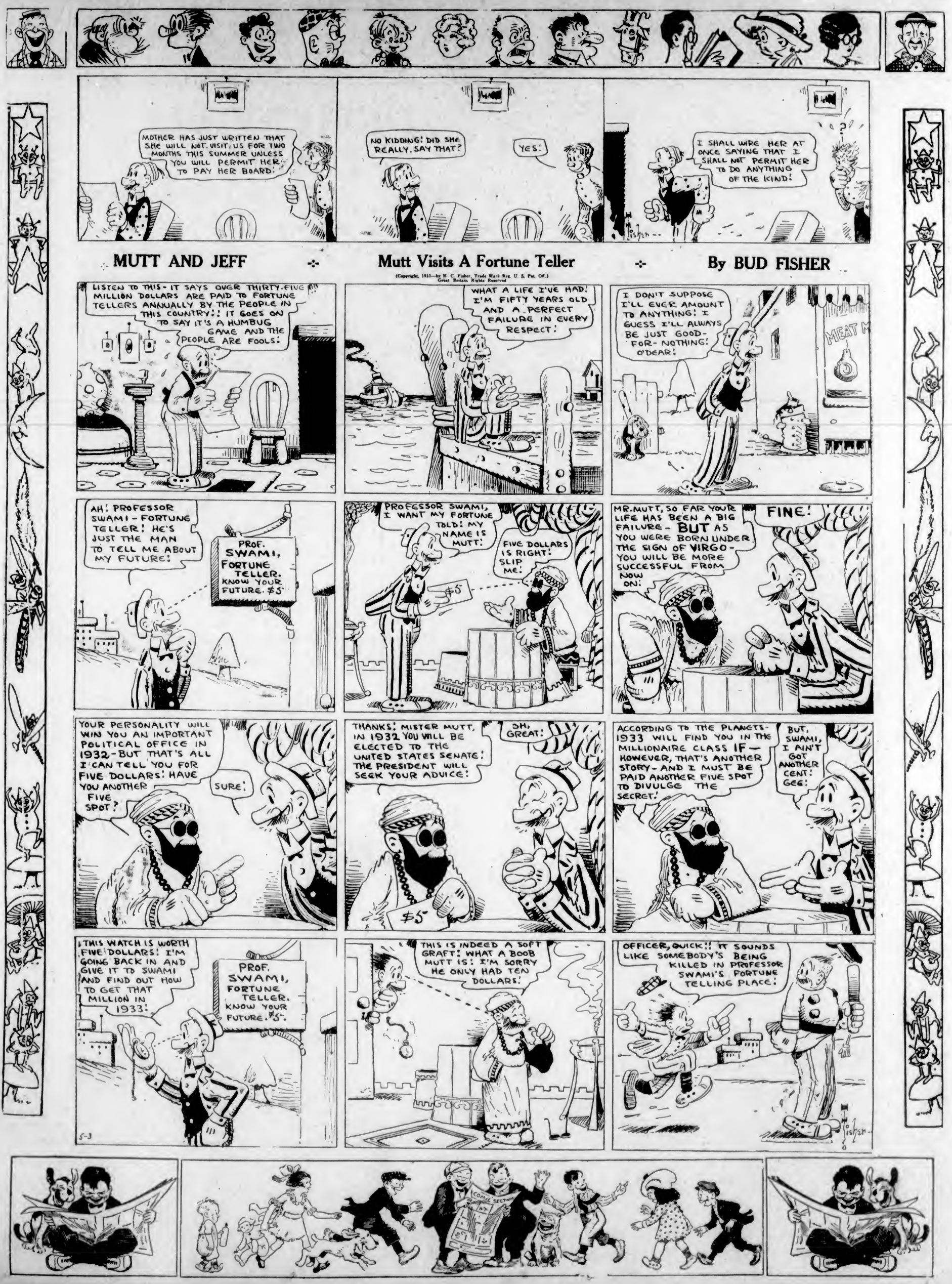
MOTHER HAS JUST WRITTEN THAT SHE WILL NOT VISIT US FOR TWO MONTHS THIS SUMMER UNLESS YOU WILL PERMIT HER TO PAY HER BOARD!
NO KIDDING! DID SHE REALLY SAY THAT?
YES!
I SHALL WIRE HER AT ONCE SAYING THAT I SHALL NOT PERMIT HER TO DO ANYTHING OF THE KIND!
MUTT AND JEFF
Mutt Visits A Fortune Teller
By BUD FISHER
(Copyright, 1931—by H. C. Fisher, Trade Mark Reg. U. S. Pat. Off.) Great Britain Rights Reserved
LISTEN TO THIS - IT SAYS OVER THIRTY-FIVE MILLION DOLLARS ARE PAID TO FORTUNE TELLERS ANNUALLY BY THE PEOPLE IN THIS COUNTRY!! IT GOES ON TO SAY IT'S A HUMBUG GAME AND THE PEOPLE ARE FOOLS!
WHAT A LIFE I'VE HAD! I'M FIFTY YEARS OLD AND A PERFECT FAILURE IN EVERY RESPECT!
I DON'T SUPPOSE I'LL EVER AMOUNT TO ANYTHING! I GUESS I'LL ALWAYS BE JUST GOOD-FOR-NOTHING! O'DEAR!
MEAT M
AH! PROFESSOR SWAMI - FORTUNE TELLER! HE'S JUST THE MAN TO TELL ME ABOUT MY FUTURE!
PROF. SWAMI, FORTUNE TELLER. KNOW YOUR FUTURE. $5
PROFESSOR SWAMI, I WANT MY FORTUNE TOLD! MY NAME IS MUTT!
FIVE DOLLARS IS RIGHT! SLIP ME!
$5
MR. MUTT, SO FAR YOUR LIFE HAS BEEN A BIG FAILURE - BUT AS YOU WERE BORN UNDER THE SIGN OF VIRGO - YOU WILL BE MORE SUCCESSFUL FROM NOW ON!
FINE!
YOUR PERSONALITY WILL WIN YOU AN IMPORTANT POLITICAL OFFICE IN 1932 - BUT THAT'S ALL I CAN TELL YOU FOR FIVE DOLLARS! HAVE YOU ANOTHER FIVE SPOT?
SURE!
THANKS! MISTER MUTT, IN 1932 YOU WILL BE ELECTED TO THE UNITED STATES SENATE! THE PRESIDENT WILL SEEK YOUR ADVICE!
OH, GREAT!
$5
ACCORDING TO THE PLANETS - 1933 WILL FIND YOU IN THE MILLIONAIRE CLASS IF — HOWEVER, THAT'S ANOTHER STORY - AND I MUST BE PAID ANOTHER FIVE SPOT TO DIVULGE THE SECRET!
BUT, SWAMI, I AIN'T GOT ANOTHER CENT! GEE!
THIS WATCH IS WORTH FIVE DOLLARS! I'M GOING BACK IN AND GIVE IT TO SWAMI AND FIND OUT HOW TO GET THAT MILLION IN 1933!
PROF. SWAMI, FORTUNE TELLER. KNOW YOUR FUTURE. $5.
5-3
THIS IS INDEED A SOFT GRAFT! WHAT A BOOB MUTT IS! I'M SORRY HE ONLY HAD TEN DOLLARS!
OFFICER, QUICK!! IT SOUNDS LIKE SOMEBODY'S BEING KILLED IN PROFESSOR SWAMI'S FORTUNE TELLING PLACE!
COMIC SECTION